# The Los Angeles Times

"Sail on, sail on, and on and on."

In Two Parts — 32 Pages
PART I—TELEGRAPH SHEET—16 PAGES

SATURDAY MORNING, AUGUST 13, 1927. C

DAILY, 5 CENTS. SUNDAY, 10 CENTS.

GREATER SOUTHERN CALIFORNIA

*Liberty Under Law—Equal Rights—True Industrial Freedom*


## ...W FOILS RUM COUP

### ...ty-nine Men ...d Ships Held

*...Guard Seizes Liquor ...d at $1,000,000 in ...New York Haul*

*...Attempt Thwarted ...Parolman Stationed ...on Water Front*

...YORK, Aug. 12. (AP)—A rum-...fleet of New York City ...ging steamers finds the ... at the end of a ...-hour skirmish today. ... the steamers Ansonia and ..., loaded with 12,000 cases ... are anchored under guard ...ton of Liberty and eighty-... are under arrest. Coast ...officials estimate the value of ... at $1,500,000.

...launch, latest prize of the ..., a 2624-ton American ... 81 feet in length, was ...by a lone Coast Guardsman ...the vigilance of a pa... ...intercepted a defiant at... ...and her cargo of 7000 cases ...Harbor, Staten Island. ...vessel, a British trawler of ...60 tons, had been ...twenty-four hours earlier ...cargo and crew of seven...

...Captain, F. Dauria, after ...unsuccessful activity at the ...disused wharf, called for ...help. Two score reserves ...from the wharf from land, ...forty-six men with sev... ...and three automobiles, and ...after a desperate attempt of ...to escape to sea with ...and twenty-six men by a ...belonging to the Coast Guard.

### ...RT CHECKED

...ship surrounded the ...Dauria cut her hawsers ...under full steam into the ...to full. Striking two ...and clearing one in two, ...ch ended abruptly as ...aground bar.

...Captain A. Lomax, in ...Coast Guard launch, was ...the vessel's heels. He ...and scrambled aboard ...before his crew could ...the boat alongside. He ...Captain's crew with his ...and covered until ...had brought reinforce... ...The prisoner was hauled from ...without difficulty.

...The prisoners were tak... ...for arraignment.

### ...ERS ARRAIGNED

...men arrested at Mar... ...were charged with tres... ...arraigned in Magistrate's ...and pleaded not guilty and ...fixed at $100 bail each for ...each Monday. No liquor had ...found, and the attorney for ...said that when they went to the wharf ...before his client had been leased ...the custody of machinery.

...Of the thirty-five mem... ...Dauria's crew were ar... ...United States Com... ...Agents in Brooklyn Federal ...Two of them, Carl Lewis and ..., pilot and mate, respec... ...vessel, are held in $5000 ...with the remaining thirty... ...held in $2000 bail each. ...is given a hearing Mon...

### FORM WORLD LEAG... HENRY IV TRIED T...

Observing that some ... had too much power and ... too little, that treaties were ... too often regarded as scrap ... paper and that all ... were constantly engaged in ... preparing for and recovering ... wars with each other, Henry ... of France in 1603 decided ... thing must be done about ... so he tried to organize a Le... of Nations. His confidant... to obtain a harmless balance ... power, was to contain the ... states. Five elective monar... —the Pope, the German Em... (the ancient freedom of ... being restored, with a pro... that no two electors were to ... chosen from the same family ... house.) the kings of Poland, ... gary and Bohemia; the second ... vision contained six hereditary ... monarchies — France, Spain, ... Denmark, Sweden and Lom... thirdly, there were to be four ... publics—Holland, Venice, a ... public containing Genoa, Flo... and Central Italy, and Ger... land.

Each of these states was ... have its limits so defined that ... could not exceed them with... being attacked by all the ... There was to be absolute ... equality, also a general ... council to keep peace in ... and to make war in union ... against the infidel. Henry's ... however, came to nothing for ... sons that moderns may enjoy. ... Instead, in 1648, the Peace of ... Westphalia became the foundation ... of the political system of Eu... and remained such until ... many, which by this time ... placed upon a firmer footing, ... came a factor in a war that ... cessitated a new adjustment ... new dreams of a world hege... [Kansas City Star.

### CHINESE JADE

From time immemorial the Chi... have considered jade ... quintessence of heaven and ... the most precious of ... stones. It is one of the ... commodities of trade in the ... country and for this reason ... best jade never is exported but ... reserved for the tremendous ... in China itself.

Kings in olden times were ... to exchange cities or towns ... mere piece of jade. The ... of rank of princes of the ... blood were of jade; those of ... ers of the third and fourth ... were of gold only. Jade ... regarded as the food of ... mortals and as such it is ... the tombs of the dead for ... dered förm. Many of the ... pieces known are funeral ... taken from tombs.

The earliest use of jade was ... most purely ritualistic and ... bolical. Rank and position ... court were conferred by jade ... blems. Jade tokens also were ... used to convey imperial com... mands to provincial governors ... and sentences of death or of ... life were dispatched in a ... way. A further ancient use ... Jade was for archery rings, ... small pieces of the substance ... hung from a warrior's girdle ... the belief that the pleasant ... produced as they jangled would ... er dispelled depraved thoughts. [Chinese Economic Journal.

### "REVENGES" GREAT BATTL...

Alfred Tennyson in his poe... "The Revenge: A Ballad of ... Fleet," indicates that Sir Ric... Grenville, commanding the ... venge when the English fleet ... sixteen ships encountered ... three Spanish men of war at ... Azores, declined to withdraw ... Lord Thomas Howard, the ... commander, signaled the ship to ... stand out to sea. The poet ... Grenville remained to fight ... whole Spanish fleet became ... had ninety men ill on shore ... would not leave them behind to ... tortured.

Historians, however, believe th... Grenville misunderstood the ... to withdraw. Undaunted by ... terrific odds, Grenville tried ... break the Spanish line. For ... teen hours the Revenge, with ... men, battled against 5000 on ... fifteen Spanish ships. ... into the melee because they ... have fired into their own ... Finally Grenville knew he ... beaten and he wanted to sink ... Revenge, but his men ... him to surrender. He had been ... so seriously wounded in the ... fighting that he died a few ... later on board a Spanish ship. ... The Spaniards put a crew of ... own on the Revenge and a ... time later the ship sank in a ... storm carrying down with her the ... foreign crew.—[Kansas City Star.

### ACTING ON ADVICE

Mamma: Did I not see you sit... ting on that young man's knee ... when I passed the parlor door ... last night?

Daughter: Yes, and it was very ... embarrassing. I wish you had ... not told me to.

"Good gracious! I never said ... you to do anything of the kind!"

"You did. You distinctly told ... me that if he got sentimental I ... must sit on him."—[Weekly Scotsman.

### STUDIOUS CHAP

Peggy: People say that a nod ... speaks volumes.

Percy: Then don't you think it ... would be fun to start a library? —[Pathfinder.

### LEANING CHOPS

Diner: Waiter, I'll have some ... chops with potatoes, and have ... the chops lean.

Waiter: Which way, sir?—[Pass... look.

## HIS RANCH MAY BE "RAWNCH"

**Wales Knows One Pays and Other Doesn't, But Won't Tell Which He Has**

CALGARY (Alta.) Aug. 12. (AP)—The Prince of Wales has discovered the difference between a "ranch" and a "rawnch." He said so today to a crowd gathered here to welcome Premier Baldwin. After Mr. Baldwin had spoken there were shouts for the Prince.

"It is a delight for me to come down from my 'rawnch,'" he said, "but perhaps I should say 'ranch.'"

The crowd roared with laughter. "Oh, you're learning Canadian fast," came a voice from the grand stand.

"I am told," the Prince laughed, "that there is a difference between a 'rawnch' and a 'ranch.' A 'ranch' pays and a 'rawnch' doesn't. I am not going to give away which my place is."

## EDISON AND PHONOGRAPH CELEBRATE

*Golden Anniversary of Invention Brings Honor; Notables Send Letters*

WEST ORANGE (N. J.) Aug. 12. (AP) Thomas A. Edison today celebrated the golden anniversary of his invention of the phonograph. A bound volume of congratulatory letters from the governors of the various States, foreign rulers and others high in public and private life was presented to him by Gov. Moore.

THOMAS EDISON

The Edison national sales organization, making its annual pilgrimage to the home of the inventor, gave him a bouquet of fifty yellow roses.

The first words Edison spoke into his original phonograph in 1877 were from the nursery jingle "Mary had a Little Lamb." So today a congratulatory message from Mary Pickford, screen star, on the record of a dictating machine was presented to the inventor.

The original machine that recorded the human voice and reproduced the sounds was on display.

Edison did not go to the plant this morning but met his guests on the lawn of his home where the presentation took place.

Edison repeated over the radio today the nursery rhyme which he recorded on his first phonograph. It was the second time he had spoken over radio, the first being in Atlantic City a year ago when he said only thirteen words.

### COAST WOMAN KILLED IN EAST

WATERTOWN (N. Y.) Aug. 12. (AP) Mrs. Zella Wiggins, 75 years of age, of Santa Barbara, Cal., died here today of injuries received yesterday when struck by a train.

## STOCKS ON TOBOGGAN

### Brokers' Failure Starts Panic

*Hurricane of Selling Orders Sweeps Away Structures Built on Sand*

*Wild Scenes on Exchange as Paper Profits Collapse Under Pressure*

NEW YORK, Aug. 12. (AP)—Failure of the stock-exchange firm of A. L. Fuller & Co. today sent a hurricane of selling orders through the stock market, blowing down dozens of flimsy speculative structures, which had been erected laboriously by pool operators. Prices of many issues crashed 5 to 25 points, wiping out hundreds of millions of dollars in quoted values, as holders of the shaky stocks stampeded for the cyclone cellars.

The collapse of the market was largely attributable to the rush of traders to get out from under. Huge blocks of stocks were thrown on the market for sale at any cost, and as prices plunged downward hundreds of stop-loss orders were touched off, adding to the fury of the storm. Inability or unwillingness to meet calls for more margin resulted in many speculators being sold out on the downgrade.

So headlong was the retreat that the day's total transactions ran within a few thousand shares of the 3,000,000 mark and established a new high record for the year. The ticker-tape at the close was twenty-six minutes behind the market, creating no little confusion in brokers' offices, where it could not be ascertained whether or not customers' orders had been executed.

Today's collapse followed upon a sharp break yesterday, resulting from the sensational decline of 60 points in Manhattan Electrical Supply. Several accounts carrying this stock were handled by A. L. Fuller & Co. and their failure to meet engagements followed refusal of banks to extend further loans on Manhattan stock. Before the decline the stock had a loan value of about $80 a share, but after the break many banks would no longer carry it as collateral.

Shortly after the announcement of the suspension of the Fuller concern was made an involuntary petition in bankruptcy was filed in United States District Court by petitioning creditors. They asserted assets were about $1,000,000, with liabilities in excess of that amount. Federal Judge Coleman named Percy Michelbacher as receiver.

## DISSIPATING BY MOTHERS DENOUNCED

*Coach Stagg Says Youth of Today on Down Path Due to Parents' Vices*

CHICAGO, Aug. 12. (Exclusive)—Mothers who smoke and drink, not only are wrecking their health and beauty, but are passing on to their offspring weaknesses that unfit them for life's battle. Their children are pale and sickly, nervous and easily develop criminal instincts.

A. A. Stagg, veteran football coach at the University of Chicago, in an address on "How to Make Men," touched frequently upon this feature. In part he said:

"Youth today is guilty of more violations of morality and honesty than ever before. Parents are sidetracking their responsibilities in bringing up children. The women are failing heir to men's vices—drinking and smoking—without thought of what a horrible example they are setting for the young people.

"Parents dote on their children too much. They often try to fight their little backyard squabbles for them. In the last analysis, if we are to make men of our boys and real women of our girls, we—the parents—must set an example for them in courage, honesty, co-operation and self-mastery. Modern youth is on the downward path, despite all the claims that boys and girls of today are 'all right.'"

*Thousands of Southern California Fans Depend on the*

EIGHT-PAGE SPORT SECTION

*of the*

Los Angeles Sunday Times

FOR UNINTERRUPTED SPORTS NEWS SERVICE

It provides not only complete news of all of Saturday's sports events, but reviews the entire preceding week's sports activities and forecasts what is coming in the week ahead. To be informed on local, national and world sports you must read the Sunday Times Sport Section.


## ...DAY'S NEWS SUMMED UP

...ER: Cloudy, wind at 5 ... velocity, 7 miles. ... highest, 78 deg.; low... deg. Forecast: For Los Ange... vicinity, fair. For complete ... data, see last page of this ...

...Radio, Page 5, Part II. ...and Financial, Pages 12, 13, ...Part I. News of Southern ...Page 7, Part I. Oil News, ...Part I. Comics, Page 8, ...

...DAILY SHORT STORY. ...Part II.

...IN SPANISH, Page 9, Part ...

...NEWS, Page 15, Part I. ...

...ORY. Abe Frell, Julian usury ...back on smuggling charge in ...Page 2, Part II. ...ordered at girls' school while ...stay at Juvenile Hall. Page ...Part II.

...of 60 per cent crop made ...growers' meeting. Page 9, ...

...Councilman Sparks named ...of wine in trial of liquor ...case. Page 1, Part II. ...Orange Glover, Methodist Hos... ...may die of pistol wound. ...Page 2, Part II.

...Student's agent under in... ...charging grand theft ar... ...Page 6, Part II.

...Cook refuses to tell version ...quarrel with Druhot in deposition. ...Part II.

...caused by desert heat holds ...death at bay for nearly an ...between Ashley and Daggett. ...Part II.

...attempt to nullify refer... ...against Power Bureau fails ...Page 6, Part II.

...Asbestos meeting asks Webb's ...aid in war on vice rings here. Page 1, Part II.

Judge faces unique dilemma of rendering decision as to own qualifications to hear case. Page 8, Part II.

Broader park plan looms as large body forms for comprehensive survey. Page 1, Part II.

Colorado River expert visiting here visions hope of Boulder Dam compact. Page 6, Part II.

National swim champions among large number sailing today for Hawaii. Page 9, Part II.

Hawaiian air race claims third victim when plane crashes in test here; War Ace Rogers killed. Page 1, Part II.

Baldwin heirs to be cited by city in three-year peat bed fire; three victims in hospitals. Page 6, Part II.

PACIFIC SLOPE. State Superintendent of Banks Wood states Wattersons admit Inyo Bank embezzlement and Inyo prosecutor prepares felony warrants. Page 1, Part I.

Four planes pass tests for Dole flight and new directors will examine others. Page 2, Part I.

Fire raging in Kings county threatens oil fields. Page 6. Part I.

California State Fair offers prize for tallest native son. Page 6. Part I.

GENERAL EASTERN. Seizure of two ships and eighty-nine men thwarts landing of $1,000,000 worth of liquor. Page 1, Part I.

Professor measures Chicago's noises and finds them very costly to city. Page 1, Part I.

Fourth suit against rail brotherhood bankers brings demands for refunds to $10,000,000. Page 2, Part I.

Reprieved Red continues hunger strike in Massachusetts prison; sympathizers active. Page 3, Part I.

"King Benjamin" Purnell, haled into court at last, denies all charges save bigamy. Page 3, Part I.

WASHINGTON. Republican party review indicates stressing of economy issue in coming campaign. Page 2, Part I.

Navy gives resume of progress on vessels under construction. Page 3, Part I.

FOREIGN. Incas in Bolivia, armed with clubs and sling shots, on warpath against whites. Page 1, Part I.

Cosgrave party retains reins in Ireland as Dail motion postpones crisis until Tuesday. Page 6, Part I.

Faith conference attitude on three important subjects concerning church made known. Page 6, Part I.

*Isn't It Time To Flag Him Down?*

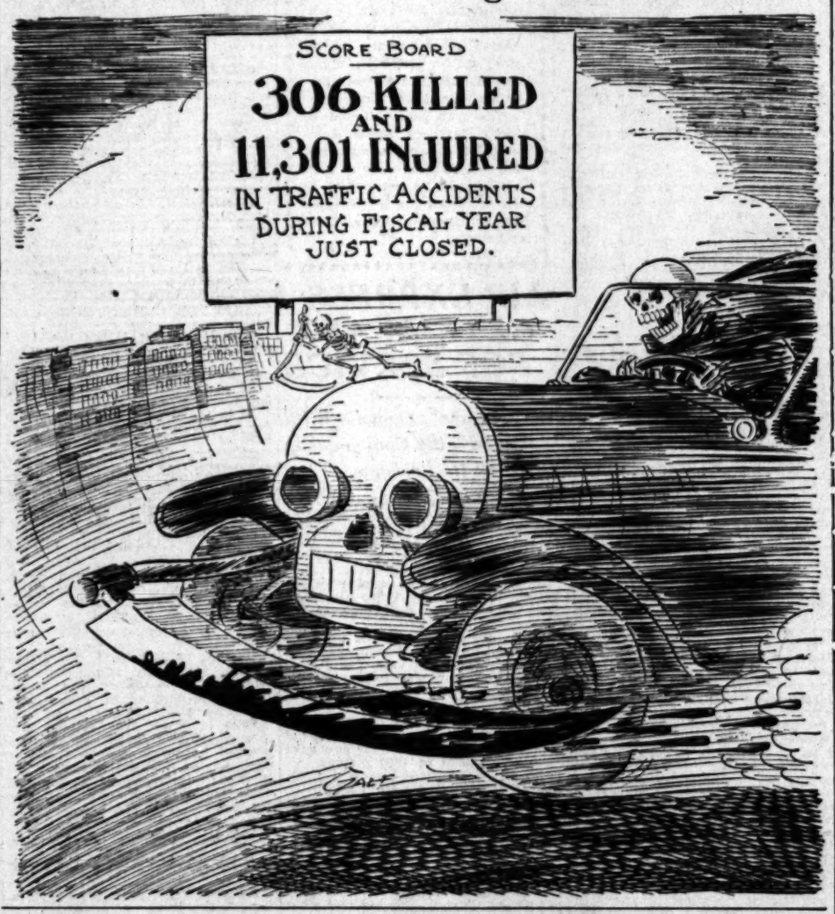


## NOISE COSTLY TO CHICAGO

*Weekly Loss in Efficiency Set at Minimum of $1,600,000 by Expert After Measuring Bedlam*

CHICAGO, Aug. 12. (Exclusive)—Noise, much of which could be abated, is costing Chicago a minimum of $1,600,000 every week, with a maximum of a dozen times that amount. That is the loss in efficiency, in shattered nerves, confusion, distraction from work in hand and general discomfort.

Dr. Donald A. Laird, director of the psychological laboratory of Colgate University, at present on the summer faculty of Northwestern University, has been busy for several weeks measuring the noises at various points in Chicago. He has been assisted in the work by Wallace Waterfall, an acoustic engineer, using an "audiometer."

Going on the basis that noise greater than thirty-five units out of 100 is injurious to efficiency, Dr. Laird placed the loss for each of the 1,600,000 workers in the loop district at a minimum of 5 per cent. This is on a basis of a salary of $30 a week. In each case the minimum salary and minimum loss of efficiency were used and Dr. Laird says the maximum would be a terrifically large sum.

It was found that in large office buildings, surrounded by clanging street cars and elevated trains, the clatter of the streets, the banging of doors and loud talk made a constant bedlam of the working day. People trying to work and concentrate under these circumstances find it difficult. As a result they become peevish, irritable and unable to do their work rapidly and thoroughly.

## NICARAGUAN ROW BACKED BY WILBUR

*Naval Secretary Defends American Intervention in Seattle Address*

SEATTLE, Aug. 12. (AP)—A defense of American intervention in Nicaragua was voiced here today by Secretary of the Navy Wilbur, appearing in a brief address before the convention of the National Association of Real Estate Boards.

"The force of the marines in Nicaragua was sent there at the urgent request of the recognized Nicaraguan government," Wilbur said. "It went with only one purpose, that of safeguarding American lives and property. The Nicaraguan government had expressed its inability to afford such protection."

The recent clashes between Nicaraguan soldiers and American marines were due "to attacks by superior forces at night and without warning," he declared. "It was possible to end the fighting only with the use of bombing planes to offset the strength of the larger force."

"The American flag flying in Nicaragua today is a symbol of peace and security," the Navy Secretary asserted. "The last American marine was withdrawn from Nicaragua two years ago and the transport had hardly reached its port in the United States before trouble broke out again."

### LEADER IN RAID ON MARINES FOUND

WASHINGTON, Aug. 12. (AP)—A dispatch from Minister Eberhardt in Managua informed the State Department today that apparently reliable reports have located Gen. Sandino, leader of the band that recently clashed with American marines, who is in hiding near Quilali and "making small coffee shipments down the Coco River."

"Planes report the entire Ocotal region quiet and tranquil, with most of the inhabitants apparently engaged in their normal pursuits," the Minister's message added.

## James Curwood Now Near Death

OWOSSO (Mich.) Aug. 12. (AP)—Little hope is held for the recovery of James Oliver Curwood, author and prominent conservationist, critically ill at his home here from a streptococcus infection.

His physicians announced tonight they felt the patient would not live more than twenty-four hours.

A blood transfusion was resorted to Thursday to which Mr. Curwood responded for a brief period, only to lose strength rapidly later.

## Armour Passes Restless Day

LONDON, Aug. 12. (AP)—J. Ogden Armour, who has been ill with typhoid fever, passed an uncomfortable day, Mrs. Armour said tonight.

## Ruin Spread by Arizona Winds

PHOENIX, Aug. 12. (AP)—A wind of terrific velocity sweeping a path of destruction through the Glendale district, near here, last night caught up the house of Mr and Mrs. Price W. Nelson, rolled it over the ground for 100 yards and tossed the youngest Nelson baby into a ditch fifty yards away.

Mrs. Nelson, with another child in her arms, ran back and forth through the driving downpour of rain and hail, feeling in the pitch-dark night for her lost baby. She found it in a ditch full of water with its head just above the surface. It was alive.

The storm leveled three cantaloupe sheds and blew down fifteen telephone poles.

## ROME FLIGHT PLANE COMPLETES TESTS

ROOSEVELT FIELD (N. Y.) Aug. 12. (AP)—Old Glory, the Fokker monoplane which Lloyd Bertaud and James Dewitt Hill, air mail pilots, will try to fly to Rome this month, completed its final load test today. The plane weighed 11,250 pounds or within five pounds of what it will weigh on the flight to Rome.

## GIRL FLYER NOSEDIVES INTO RIVER

*German Aviatrix Makes Sudden and Wet Descent When Engine Goes Dead*

POUGHKEEPSIE (N. Y.) Aug. 12. (AP)—Thea Rasche, German aviatrix, made a sudden descent into the Hudson River opposite here this afternoon when she was returning to New York from the Binghampton (N. Y.) air carnival.

She was in a Flamingo plane, accompanied by her mechanic, H. P. Kreudner. Just after she flew under the central span of the Poughkeepsie railroad bridge, the engine went dead and the plane nose-dived into the river about fifty feet from shore.

Allen Leroy, a ferry watchman, and Robert Bartlett, a boatman, hurried out and rescued the pair, saving all of their baggage. Neither Fraulein Rasche nor her mechaniq was injured. The plane, however, sank except for the tail and the damage could not be ascertained. Tugs and several rowboats attempted to raise it without immediate success.

Behind the German aviatrix in another plane were three other members of her party, Prince Alexis Dawydoff, Baron Raven Barnekow and Pilot Courtney. When they saw the accident, they turned east over the city and made a forced landing without a mishap.

## Revolt Plot in Portugal Fails

LONDON, Aug. 12. (AP)—A Reuter's dispatch from Lisbon says that an abortive attempt to carry out a coup d'etat against the Portuguese government was made today, but was quashed by prompt government action. The government was described tonight as being master of the situation.

The dispatch says it was asserted today that an overwhelming part of the army is supporting the government, which is confident that it will be able to take measures for the public safety. All the ministers and commanders of all military garrisons were declared to be united in defense of the existing regime.

## REDS DECREE DEATH TO COSSACK REBELS

MOSCOW (Russia) Aug. 12. (AP)—The former Cossack general, Anenkoff, and his chief of staff were sentenced to death today on charges of having carried on an armed struggle against soviet power in the Far East from 1918 to 1920.

*City or Country—*

Which do you prefer? Farmers are wanting to move to the city, and city dwellers are yearning for rural life. The real estate "exchange" columns of Times Want Ads offer plenty of opportunities to change places. City and suburban homes, store buildings, industrial and business properties, farms, orchards, ranches, undeveloped acreage—everything to choose from. Perhaps you can arrange a trade pleasing to both sides.


## WOOD SAYS WATTERSONS ADMIT EMBEZZLEMENT

### *Official Declares Explanations of Where Money Went Not Borne Out by Inyo Bank's Books*

**SAN FRANCISCO, Aug. 12. (AP)—Will C. Wood, State Superintendent of Banks, in the following statement issued today, declared that examiners investigating the affairs of the Inyo County Bank found conditions that did not bear out explanations of the president and cashier, W. W. and M. Q. Watterson, in admitting embezzlement of the bank's funds, causing that institution to close its doors recently.**

Wood further stated that the State Banking Department must insist that cash be supplied to replace missing assets and that the department cannot accept collateral.

Will C. Wood

"This will require a contribution of more than $800,000 in cash by Watterson friends," Wood said.

The statement follows:

"The unfortunate situation in which the Inyo County Bank finds itself is clearly due to embezzlement of approximately half of the bank's assets by the president and cashier, W. W. and M. Q. Watterson. These men have admitted the embezzlement and have offered various explanations therefor.

**FIRST EXPLANATION**

"The first explanation was that bank deposits had run down during the last few years. However, a careful check of the situation revealed that there was as much money on deposit at the time of closing as there was a year ago and that there had been no material decrease in deposits over a period of years.

"Second, the explanation was that the bank loans were in a frozen condition. Our examination so far has failed to verify that statement.

"And third, the explanation is offered that the Wattersons were forced to buy lands threatened with foreclosure in order to prevent Los Angeles getting such lands at a figure that would affect land values in the valley.

"However, the records show that neither the bank nor the Watterson family have acquired extensive holdings within the last year.

"Indications were that the money was used to a large extent in speculative mining and mineral ventures in which the Watterson brothers were the chief stockholders. These ventures have not during the last year or two been very profitable. It may be that there are other speculative enterprises not yet discovered which absorbed a considerable share of the embezzled funds.

"I understand that efforts are being made to raise the amount of embezzled funds and restore the bank to a position of insolvency. This will require a contribution of over $800,000 in cash by Watterson friends.

**INSIST ON CASH**

"Our department cannot accept collateral but must insist that cash be supplied where assets are missing.

"Now that the facts are known, contributors to make up the embezzlement will turn over their property with their eyes open to the real situation.

"Of course, we shall accept the contributions in case they are offered and shall use them to discharge the claims against the bank.

"In case the entire amount embezzled is made up the prosecution must go on under the laws of California. Unquestionably a crime has been committed and the making good of the embezzled funds can only go toward mitigation of punishment.

"The matter was laid before Mr. Jesse Hession, District Attorney of Inyo county, before I left and he was told that he could inspect the records of the bank to verify our statement of the situation.

"Mr. Hession informed me that the warrants would issue as soon as he had checked up affairs. It is possible that complaint will be made in San Francisco against the Watter-

(Continued on Page 2, Column 3)

## INYO PLANS WARRANTS

### *Arrest Faced by Wattersons*

*Prosecutor States He Will File Complaints Against Both Bankers Today*

*Forty Counts of Felony to be Cited, Hession Asserts; Masses Evidence*

BY C. A. JONES
"Times" Staff Correspondent

INDEPENDENCE, Aug. 12. (Exclusive)—Criminal complaint will be filed tomorrow charging forty counts of felony against Mark and W. W. Watterson, financial powers of Owens Valley, in connection with the failure of the Inyo County Bank, it was officially stated today by Dist.-Atty. Hession. Mr. Hession worked until late in the night in making up the huge documents.

Most of the counts will charge theft under the new Criminal Code, Mr. Hession stated, as that now covers embezzlement. The asserted false report of June 30 will also be charged as a felony, the District Attorney added, while overdrafts in favor of Watterson Brothers, Inc., will be listed as felonies. The item of $45,000 cash missing, Mr. Hession said, is covered by sealed envelopes containing a few hundred dollars but labeled as containing thousands. Another source of asserted peculations, Mr. Hession said, was retaining contracts and notes on the books after they had been paid.

**JUGGLING OF BOOKS**

Juggling of the bank books, the District Attorney said, was carried on at the direction of the Wattersons whereby it appeared a San Francisco bank was indebted to the Inyo bank to the extent of $198,000, while in fact the figure was but $11,000.

The asserted peculations started in October, 1926, the accounts showed, according to Hesson, who disclosed that in their statement the Wattersons asserted that they hoped to be able to sell the Coso Hot Springs and retain the money. The Wattersons are undrestood to be working out a plan whereby their properties will be lumped to repay in stock and securities the money put up by valley residents to cover the shortages.

The complaints will be filed before a justice of the peace in Bishop and warrants probably will be issued immediately, Mr. Hession said.

The Watterson brothers presented themselves today to Mr. Hession and assistants of Mr. Wood, now in charge of the bank, and gave what the District Attorney described as a full account of the affair.

**HESSION SATISFIED**

"The bank examiners and myself were completely satisfied with the story they told," said Mr. Hession. "We found no discrepancies in their report. The shortage was due to their efforts to resuscitate their outside enterprises."

Besides the Inyo County Bank with the main office at Bishop and

(Continued on Page 2, Column 3)

## INCAS RISE AGAINST WHITES

### *Armed With Clubs and Sling Shots, Rebels Burning Farmhouses and Slaying Bolivians*

**LA PAZ (Bolivia) Aug. 12. (AP)—Armed with clubs and sling shots, 80,000 descendants of the ancient Inca Indians are on the warpath in the departments of Potosi, Cochabamba and Sucre, slaying whites, burning farmhouses and endeavoring to destroy every vestige of the white man's civilization.**

To cope with the situation, the Bolivian government is hurriedly dispatching troops from various concentration points, and several bloody clashes already have occurred.

The rebels, despite their preponderant numbers, are no match for the soldiers, who are splendidly trained and equipped with the most modern war material. Consequently it is expected that the movement will be stamped out, although perhaps not before many lives have been sacrificed.

The present warfare recalls the time of the Spanish conquest, when Francisco Pizarro, with a handful of intrepid followers, imprisoned and later slew the great Inca chief, Atahualpa, and brought the Inca empire under subjection.

Due to the oppression after the Spanish invasion, the Inca tribes were reduced to the status of perhaps the humblest people on earth, and today their descendants live in a wretched state.

Approximately 70 per cent of Bolivia's population is made up of these Indians, a large part of whom devote their lives to serving the remaining 30 per cent.

The sudden return of the fighting spirit to the Indians is believed to be due to dissatisfaction over the division of land, coupled with instigation by agitators.

The Indians have taken to the warpath garbed in quaint red blankets, peculiar cloth, ear-coverings and funny little hats cocked atop the fore part of their heads. The women, with babies carried on their backs by means of blankets slung about the neck, follow the warriors on their trail of rampage.

The movement has extended to the region about the city of Sucre, which is still nominally the capital of the republic, although the governmental departments function at La Paz.

## *Will Rogers Remarks:*

SANTA BARBARA, Aug. 12. [To the Editor of The Times:] Twelve planes were to have left for Honolulu today. But they are waiting till Tuesday, which is always a better day for flying.

WILL ROGERS.

# FOUR CRAFT PASS TEST

## New Quiz Board for Others

### Dole Flight Examiner Goes East and Calm Settles Over Contestants

### Order for Starting Decided; Nine Airmen Hope to be in Historic Journey

BAY FARM AIRPORT, OAKLAND, Aug. 12. (Exclusive)—Calmed down after signing a sportsmen's agreement to postpone the Hawaiian air derby until Tuesday noon, pilots and navigators of the nine planes here began an orderly, careful and systematic checking of their ships today. When highly strung nerves got back to normal and the hectic "on again, off again" strain of the preceding twenty-four hours had slipped away, it was generally agreed around the field that the postponement was the best thing that could have happened. It may have saved several of the assembled flyers from a bath out in the Pacific.

There was one remaining flare-up, but it was smoothed out to the satisfaction of the flyers and peace reigns from end to end of Bay Farm Field tonight.

**CLASH OVER YOUNG**

The disturbing element that remained centered around Clarence M. Young, a director of aeronautics of the United States Department of Commerce, who has been supervising the government tests. The pilots launched formal protests today with the department office in San Francisco, accusing Young of being too severe and too arbitrary in his conduct of examinations.

Young departed suddenly for Washington tonight. It is stated that the remainder of the inspections will be in the hands of Capt. Walter F. Parkin of Los Angeles and Maj. William Breingan. Navigation quizzes and actual flight trials remain under the supervision of Lieut. Ben H. Wyatt of the United States Navy.

Late today, four of the nine contestants here were officially pronounced fit to make the Honolulu air junket.

Five more remain to be passed. Their tests will go forward tomorrow, Sunday and Monday morning if necessary. All entrants must have been qualified by 10 a.m. on Monday to compete. A probable sixth bidder for inspection loomed tonight in Alexander Giles of Detroit. After counting himself out of the race because he could not reach here in time for the start, the postponement gave him new heart. Word is received tonight that he is taking off for the Coast and will be on hand for the aerial sweepstakes.

The four planes "under the wire" are the "Oklahoma," the Travelair monoplane, to be piloted by Bennett H. Griffin of Oklahoma City and to be navigated by Albert J. Henley of Bartlesville, Okla; "El Encanto," the monoplane designed and built by Lieut. Norman Goddard of the naval air station at San Diego, which he will pilot, and which Lieut. Kenneth Hawkins, also of the Navy, will navigate; Pabco Pacific flyer, Breese-built monoplane to be flown by Maj. Livingston G. Irving of Berkeley, alone, and Golden Eagle, the Lockheed-Vega monoplane to be piloted by John W. (Jack) Frost of Los Angeles, and to be navigated by Gordon Scott of Santa Monica.

Under terms of the agreement which the pilots signed in their midnight meeting last night in a shack on the field, the four above named now will start in that order. It was determined that the starting order will be governed by the order in which the ships passed their tests.

An echo of the crash yesterday of the triplane Spirit of Los Angeles, which plunged into the bay out of control, also was heard. H. A. Speer, sales manager for the International Aircraft Company of Long Beach, builders of the plane, asserted that the third passenger carried from Bakersfield, was responsible for the faulty contol of the big triplane.

**TOO MUCH WEIGHT**

The passenger was Lawrence Weill, a friend of Capt. James L. Giffin, the pilot.

Speer asserted that the presence of the third man, combined with the light load being carried on the Oakland jaunt, overbalanced the plane and made the tail heavy.

Gossip went around that Giffin is negotiating for the international monoplane Miss Hollydale, previously withdrawn from the race. Giffin wants to fly and now that the triplane is wrecked, it is considered more than likely that he may make connections with the withdrawn monoplane.

**LE BOURGET FIELD PRACTICALLY DESERTED**

PARIS, Aug. 12. (AP)—Le Bourget airport virtually was deserted by the four expeditions in the trans-Atlantic air race today. The monoplane Columbia remained behind her fence with no one but the faithful Bellanca expert, John Carisi, to guard her.

Maurice Drouhin, pilot of the Columbia, said today that the only thing he is interested in is the weather, and as this continues unfavorable, it was considered that there was little chance of the flight beginning before Sunday morning.

Leon Givon, pilot of the Farman expedition, dismounted a motor of his Blue Bird for repairs, while Paul Tarascon's Tango-Bird went to Vila Coublay for mechanical tests.

**WASHINGTON TOLD OF PLANS TO HOP OFF**

WASHINGTON, Aug. 12. (AP)—The Embassy in Berlin notified the State Department today that final preparations were being made for the departure tomorrow between 6 and 8 p.m., of the monoplanes Europa and Bremen and the biplane Germania, bound for New York and Philadelphia with the possibility that Boston will be the destination of the Germania.

In making public the message, the State Department said it is understood the departure of the German planes is contingent upon weather conditions.

**WEATHER LIKELY TO POSTPONE FLIGHT**

BERLIN, Aug. 12. (AP)—Although the Junkers planes Europa and Bremen tonight are prepared to hop off tomorrow evening on their long trans-Atlantic flight to the United States, weather prospects are such that a postponement until Monday seems inevitable.

# PRINCE'S HAY HAT SHOCKS LONDON

**Despised Straw Derby Now Expected to be Rage on Bond Street**

LONDON, Aug. 12. (AP)—Fashionable London has been shocked by photographs showing the Prince of Wales in Canada wearing a hard straw hat.

For forty years this hasn't been done in polite British circles. Only Harrow schoolboys, Smithfield meat porters and American tourists now wear straw hats, but since the Prince of Wales has donned one, Bond street and Picadilly fashion experts are wondering whether soft felts will make way for straws next summer.

# INYO SHORTAGE BLAME PLACED

(Continued from First Page)

sons because they filed with me in this city on June 30 of this year a false statement concerning the affairs of the bank. This, under the law, is a felony.

"It is also probable that a complaint will be filed in Los Angeles county in case we find that missing notes of the bank were sold or hypothecated by the Wattersons in that county.

**BEGAN LAST YEAR**

"Our check so far indicates that the embezzlement began in October of last year, a few weeks after we had completed our annual inspection. This year we sent an examiner into the bank about two months earlier than was expected. His unexpected appearance undoubtedly influenced the Wattersons to close the bank.

"The valley is situated 120 miles from the nearest bank and banking facilities are badly needed by the people of the valley. I have had before me an application for a new bank in the valley for the past six months but have hesitated to grant it because of the tense situation in the valley.

"Now that these banks are all closed and the people left without banking facilities it is probable that pressure from the valley will be brought to bear upon me to grant the charter immediately.

"Applicants for the new charter are Charles A. Partridge, George W. Naylor, W. A. Cashbaugh, Thomas Williams, George B. Warren and George Patterson, the latter being the uncle of the Watterson brothers.

"However the Inyo' bank matter may be adjusted I shall not permit the Watterson brothers to conduct a bank in Owens Valley again."

# Baldwin Made Chief by Indians

BANFF (Alta.) Aug. 12. (AP)—Rt. Hon. Stanley Baldwin, Prime Minister of Great Britain, today became Chief Sitting Eagle of the Stoney Indians.

Wearing his finery and feathers, the real Indian chieftain, Sitting Eagle, came to Banff today and welcomed "the white chief of the Great white King" into blood brotherhood of the Stoneys.

"I give you my own name," said Chief Sitting Eagle, an interpreter translating.

The chief of the redmen placed his right hand on the chief of the whites and Premier Baldwin was thus admitted into blood brotherhood. One chief held in his hand a sceptre of eagle feathers. Behind him was a line of Stoneys in buckskin and the adornments of their tribe. Several squaws carried papooses strapped on their backs, and the little ones peered wonderingly at the ceremony.

# Fire Chiefs Ban Shingle Roofs

PORTLAND (Or.) Aug. 12. (AP)—The International Association of Fire Chiefs today adopted a resolution condemning the use of shingles as roofing material. The resolution, also recommended legislation preventing use of any material not fireproof for roofing purposes.

Chief George M. Mantor of Seattle and several others vigorously opposed the resolution.

Philadelphia was chosen for the 1928 convention of the International Association of Fire Chiefs and Ross B. Davis, Fire Chief of that city, was elected president. John M. Evans, New Orleans Fire Chief, was chosen vice-president, and Ralph J. Scott, Los Angeles Fire Chief, second vice-president. James J. Mulcahey of Yonkers, N. Y., was re-elected recording secretary and Peter B. Carter of Collingwood, N. J., treasurer.

# Actress to Get Husband's Estate

NEW YORK, Aug. 12. (AP)—Madge Kennedy, actress, will receive all but $2500 of the estate of her late husband, Harold Bolster, New York investment banker, who died recently in Los Angeles, according to his will filed today.

Attorneys estimated that the estate would be appraised at about $50,000. The $2500 goes to Miss Elizabeth Rankin, a former employee.

# TEXAS WOODCHOPPER EXECUTED FOR KILLING

HUNTSVILLE (Tex.) Aug. 12. (AP) F. M. Snow, 50-year-old woodchopper of Erath county, died in the electric chair early this morning for the murder of Bernie Connally, 19, his stepson, late in 1925. Snow received several reprieves after being sentenced to death at Fort Worth January 28, 1926, on the ground of insanity, but a commission found him sane, although subnormal mentally.

# BANKERS FACE ARREST TODAY

### Inyo Prosecutor Works on Felony Complaints

### Embezzlement Charged as Theft by New Code

### Friends of Accused Seek to Meet Shortage

(Continued from First Page)

branches at Lone Pine, Independence and Big Pine, the Wattersons controlled the Bishop National Bank, also closed, and had large interests in mines and business concerns throughout the valley.

They have been the inspiration of the element in the valley opposing the Los Angeles Water Bureau and a statement issued by them last week attributed the bank failures to "the destructive methods employed by the city."

A meeting was held in Independence today at which speakers asked for subscriptions to a fund to cover the shortage. The belief seems to prevail in the valley that if the shortage is erased the Watterson brothers will be absolved from criminal action and that they will be permitted to reopen their banking houses. Mr. Wood and Albert Rosenshine, attorney for the State Department of Banking, made it very plain here Wednesday that the return of the money will not halt prosecution and that the department will never permit the Wattersons to engage in banking again.

The speakers asked the depositors to refrain from withdrawing their accounts and starting a run on the banks in the event they are opened. This attitude appears to be predicated on the belief that a return of the money will result in passing over the whole affair as a flurry of temporary and minor consequence. Nearly $1,000,000 is said to have been subscribed.

Much mystery pervades the valley. Meetings are secret with guards outside to halt invaders. Officials dash up and down side roads at breathtaking speed and are extremely difficult to locate. W. W. Watterson is reported on a mysterious trip to Los Angeles.

Meanwhile, Percy Watson, Big Pine rancher, accused in Contra Costa county of illegal possession of dynamite and in Alameda county of reckless possession of high explosives, remains in the Oakland County Jail, awaiting bond, which is difficult for the element here to provide due to the bank situation.

A number of men from Bishop, where the favorable feeling toward the Wattersons centers, after the Independence meeting called another assembly at Lone Pine and later continued their missionary work in Keeler, in the eastern part of the valley.

**HOLD-OUT RANCHERS SAID TO PLAN NEW PROPOSAL**

While ranchers and business men were holding mass meetings in Inyo county to discuss ways and means of rehabilitating themselves after the closing of the Watterson banks, a group of the valley's ranchers is reported to be considering a coup by which they hope to force the city of Los Angeles to aid in the refinancing plan, it was reported yesterday.

Those back of the scheme are said to constitute the bulk of the ranchers who "held out" and refused to accept the city's offers to buy their lands under the general water rights purchasing plan. Briefly, the plan of the "hold-outs" now is this: They will approach the city and say that now that the valley is in a serious situation owing to the closing of the banks, the proper thing for the city to do is to purchase the lands of the "hold-outs." And that if the city does so, the hold-outs will take the cash they receive and deposit it in the banks, thus enabling them to reopen. Just what price the "hold-outs" will ask of the city is, of course, not known.

There was no statement forthcoming as to what the Board of Water and Power Commissioners would do with such a proposition if it were put forth by the "hold-outs." Something like 6500 acres of lands are said to be involved, with a valuation by the city in the neighborhood of $700,000.

As the land purchases by the city progressed and it became apparent that the owners of the lands in question would not sell until they got their own price for it, the city set a date after which they would not purchase any more lands. That date was May 1 of this year. The city's position is that the appraisers had set prices on the land under which the owners could enjoy a handsome profit. The "hold-outs" on the other hand, had put their lands in a big pool and demanded a block price which was anywhere from four to six times the valuation fixed by the appraisers, the city charges.

Included in the "hold-out" lands are said to be the Watterson ranch and the ranch of Maj. Percy Watson.

# AIRPORT IN MOUNTAINS

**Mineral's Field Now Complete; Near Lassen Park Road**

SACRAMENTO, Aug. 12. (AP)—Mineral, Tehama county, though it is only a small mountain resort, has entered the ranks of communities with modern airports, but that of Mineral has the distinction of lying only nine miles from the main entrance gates to Mt. Lassen Volcanic National Park.

Completion of the port on land owned by W. E. Gerber of this city is announced. It lies within a cup of the mountains at an elevation of 4800 feet, and is but a short distance off the Lassen Park highway. The runway is 4000 feet long and 300 feet wide and is smoothed off so that automobiles can be driven at forty miles an hour over it.

# YOUNG COOLIDGE WILL JOIN PARENTS IN WEST

BURLINGTON (Vt.) Aug. 12. (AP)—John Coolidge, son of the President, who has completed his second season at the University of Vermont summer school, left today for South Dakota where he will join his parents in the Black Hills. He said he expected to stay there until about September 1, when he will return to his studies at Amherst College.

# GIFTS OF FRUIT FOR ORIENTALS

**California Growers Plan New Way to Open Markets In Far East**

SAN FRANCISCO, Aug. 12. (AP) In an attempt to build up new markets for fresh California peaches, pears, apples, grapes, plums and nectarines, a quantity of these fruits will be sent to the Far East in the refrigeration compartments of the new British freighter, Silver Guava, scheduled to leave here tonight for the Orient.

The fruit was collected by Carl H. Spurlock, Solano county horticultural commissioner, and will be given away to leading citizens at every port of call in the Straits Settlements, the Dutch East Indies, India and Ceylon.

# AIR EXPRESS GETS READY FOR SERVICE

### Contracts Signed With Four Flying Companies to Carry Its Packages

CHICAGO, Aug. 12. (AP)—Transcontinental express service by air will be started September 1, R. E. M. Cowie of New York, president of the American Railway Express Company, said today in announcing the signing of a contract for the service between the express company and four air transportation companies having air mail contracts.

The new service will cut the time of delivery of express traffic between the Atlantic Coast and the Pacific Coast from four days to two and between New York and Chicago from two days to one.

Most of the planes operating the express service will have a cruising speed of 100 miles an hour and have a carrying load of 1800 pounds.

# ANGELENO ELECTED BY SIGN CRAFTSMEN

OMAHA, Aug. 12. (AP)—Atlantic City is chosen for the 1928 convention city of the Associated Sign Crafts of North America and George W. Losey of Grand Island, Neb., is re-elected president. Other officers elected included H. G. Bentham of Los Angeles, first vice-president.

# UNION BANKERS DEEPER IN MIRE

### Fourth Suit Brings Refunds Asked to $10,000,000

### Speculation in Florida Land Boom Laid to Chiefs

### Stockholders' Counsel Hints at New Exposures

CLEVELAND, Aug. 12. (Exclusive) A sensational expose of the business activities of the union labor leader-bankers who formerly controlled the finances of the Brotherhood of Locomotive Engineers' Bank is expected to follow the filing of a fourth suit by stockholders of the Brotherhood Investment Company against the organization here today.

In contrast to the other three suits today's action specifically cites an asserted land deal at Venice, Fla., transacted by deposed brotherhood bank officials and asks that the organization be compelled to return a total of $7,231,176 to the investment concern to compensate it for losses said to have been sustained through the deal.

This latest suit brings the total asked in actions against the Brotherhood of Locomotive Engineers' Bank and the Grand International Brotherhood of Locomotive Engineers in the last four weeks to almost $10,000,000.

As in the third suit filed two days ago by Attorney W. R. Kiefer, in behalf of the investment company stockholders, the action brought today asserts that the brotherhood was responsible for losses sustained by the investment company through improper and illegal investments.

Additional suits against the brotherhood may be filed later, Attorney Kiefer said tonight. He also intimated that the new suits will shed some light on the charges of laxity, indifference and carelessness which were lodged against four former brotherhood bank officials, who were ousted during the organization's convention here.

In June or July, 1925, the Brotherhood Investment Company entered into a speculation in a Venice (Fla.) land development project illegally, the petition asserts.

"The land deal was entered into through the brotherhood, for the purpose of improving the then serious condition of financial operations of the Grand International Brotherhood of Locomotive Engineers," it was charged.

# APPOINTMENT FILLS SANTA BARBARA POST

SACRAMENTO, Aug. 12. (AP)—William J. Hamilton was appointed supervisor from the third district in Santa Barbara county by Gov. Young today.

# MORE POWER TO CITIES URGED

### Greater Self-Government Declared on Way

### Urban Communities Asserted Bulwark of Nation

### Gov. Ritchie Traces Cause of Modern Evils

CHARLOTTESVILLE (Va.) Aug. 12. (AP)—A strong drift toward a larger measure of self-government and self-determination for the American city in the next few years was predicted today by Gov. Albert C. Ritchie of Maryland, speaking before the Institute of Public Affairs at the University of Virginia. As guides in that direction he listed various home-rule movements and what he described as a liberalizing tendency in legal decisions, such as those affecting city zoning powers.

**GROWTH OF CITIES**

Declaring that the most vital phase of contemporary American history is the amazing growth of the cities, which now embrace almost 60 per cent of the population, Gov. Ritchie said the city is now more than a mere corporate creature of the Legislature.

"My proposition is," he said, "that the major political problems of the future revolve around the cities and urban life, and that the cities must be heard and perhaps must lead in solving them. Soon, I believe we will conceive of our cities not merely as corporate entities with hard and fast charters and by-laws emanating from without, but as political entities with the right to exercise such rights without external conflict.

"And indeed, in respect to the ever-broadening influence which the city is having upon American politics, I believe that not only the future of municipal government, but the future of American democracy as well, involves enlarging the political self-governing powers of our cities. If this sounds a bit revolutionary, I answer that an urban democracy will not be politically sterile and indifferent as it is now in too many cities."

**CLASS CONSCIOUS**

Describing Fascism, sovietism and syndicalism as born of city conditions, Gov. Ritchie said urbanites and ruralites were becoming class conscious and continued:

"It probably explains in part that sort of social antagonism and bitterness that manifests itself in such movements as the Ku Klux Klan or Volsteadism, or fundamentalism, and that underlies the various phases of such religious and racial conflicts and intolerances as, unhappily, still exist."

# ROSENWALD LAUDS LUCK ON BIRTHDAY

### Mail Order Magnate Says Few Rich Men Owe Genius for Their Success in Life

CHICAGO, Aug. 12. (AP)—One of the nation's wealthiest men and greatest philanthropists, paused today amid a surge of business affairs to consider his sixty-fifth birthday anniversary and, with characteristic modesty, said luck, not genius, brought him success.

Julius Rosenwald, head of a mail-order company, was speaking.

"I was lucky, not a genius," he said, "and I think you will find that is true of most rich men. With rare exception, the man who accumulates great wealth displays no more genius than did the capital prize winner in the Louisiana lottery. By luck he got hold of a good thing, at the right time and by more luck he held on to it."

Forty-two years ago, Mr. Rosenwald started his Chicago career with a little clothing factory in the third story loft of an old business block. From that meager start the future head of the firm of Sears-Roebuck grew.

Mr. Rosenwald is a sincere believer in aiding people to whom education is apparently a thing beyond their consideration. More than $2,000,000 of his fortune has been given to the University of Chicago, while $3,000,000 has been turned over to the development of the negro. Another $3,000,000 is being spent for an industrial museum.

# Treatment for Plague Victims

NEW YORK, Aug. 12. (AP)—Free infantile paralysis treatment at the spa at Warm Springs, Ga., will be offered ten victims of the epidemic now sweeping sections of the Southwest, Franklin D. Roosevelt, former assistant Secretary of the Navy, announced today. The treatment will be given by the Georgia Warm Springs Foundation, of which Mr. Roosevelt is a trustee.

Impressed by the reported successful use of a new serum by Dr. L. H. Martin of Fort Worth, Tex., Mr. Roosevelt today wired Dr. Martin that the Georgia spa was available for free treatment for ten patients to be selected by the Texan physician.

# G.O.P. ECONOMY TO BE STRESSED

### Campaign Issue Is Review of Achievements

### Record Under Coolidge, Harding Set Forth

### Booklet Put in Circulation by National Committee

WASHINGTON, Aug. 12. (AP)—Economy will again be stressed by leading Republicans in the campaign next year, it is indicated in an elaborate review of the record of Coolidge and Harding administrations issued today by the Republican National Committee.

Former Senator William M. Butler, chairman of the committee, writes a foreword to the booklet, saying that this record of accomplishment is the party expects to go "with confidence" to the people for a vote of confidence in the next national election.

High points of the record of seven years of public economy by the Republican administration are enumerated thus:

A reduction of $6,000,000,000 in the interest bearing public debt.

A reduction of $800,000,000 in annual interest charges.

A reduction of $2,000,000,000 in annual routine expenditures of government.

Three tax rate reductions.

A surplus every year.

"This has been accomplished," says the document, "despite ever increasing legitimate demands of government, due both to an increase in the volume of work imposed on agencies already established and new agencies created to meet the ever growing modern conditions, such as the development of commerce by aviation, air mail, radio, etc.

"There has been no let-up in the drive about these accomplishments for economy, nothing lucky, nothing haphazard about it except a definite policy carried out with determination and unity of purpose to reduce public expenditures to the absolute minimum, consistent with good public service.

"It has been accomplished by constant public exhortation, private conversation and personal practice on the part of the chief executive of the United States in the person of the late President Harding and President Coolidge, their cabinet associates and the heads of the various departments and bureaus in the various departments."

# ALABAMA [illegible] SOUGHT BY [illegible]

BIRMINGHAM (Ala.) [illegible] Officers of four Alabama [illegible] today were investigating [illegible] of thirteen persons within a few weeks.


# Come — on this FREE Auto Tour

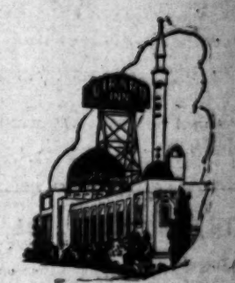

The GIRARD INN is the best place to dine and dance between Los Angeles and Santa Barbara.

HERE without cost to you is a day full of healthful recreation and profitable information. A big, comfortable, luxurious buss will take you to many of Southern California's most interesting spots... a lecturer who possesses a wealth of authentic facts and figures will tell you the romantic story of the rapid growth of Southern California.

The beautiful Wilshire residential district, the new development in the film capital of the nation... Hollywood ... the big movie studios, the residential palaces of the screen celebrities... a thousand and one interesting sights will glide before you from your seat in this big Pullman buss.

We stop for an hour or so at the town of Girard and Walnut Acre Farms where you will be served an appetizing luncheon free. We want you to see this new community, whether you intend to buy or not. The town of Girard in four short years has grown from nothing to a thriving little town of more than 200 homes. Walnut Acre Farms offers to the city man... or to anyone for that matter... one of the safest and surest investments that could be asked for.

The land is a beautiful sight, set to four-year-old Placentia Budded Walnut Trees, with an abundance of pure acqueduct water, cheap, and available for a small first payment, the balance on easy long-time terms. It is not even necessary to live on the land. We will care for it if you wish, taking the crop as our payment for this service.

Come today or tomorrow as our guest. Whether you buy or not is entirely up to you. You come without obligation.

Busses leave 518 South Hill street and 532 South Hill street (in front of Boos Brothers' Cafeteria) every morning at 10:00 and every afternoon at 2:00. Phone TRinity 4811 for free seat reservation.

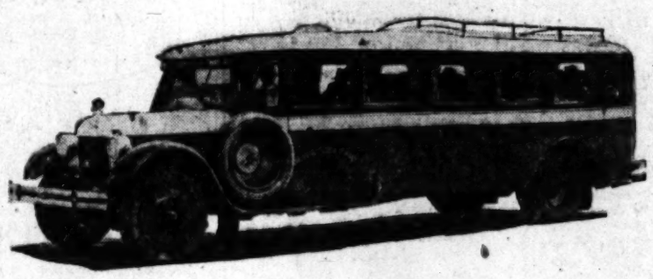

*Location: If you prefer to go out in your own car, drive out Hollywood Boulevard to Cahuenga Avenue, thence over the hill to Ventura State Highway. Walnut Acre Farms is just beyond the town of Girard on the right side of the boulevard about eighteen miles from Hollywood.*

**Victor Girard**
COMMUNITY BUILDER
**111 West Fourth Street**
Phone TRinity 4811 Branch Offices 518 South Hill


EVERY MORNING IN THE YEAR **Los Angeles Times** DAILY FOUNDED DEC. 4, 1881

The Times Building, First and Broadway Phone MEtropolitan 0700

90c per month DELIVERED BY CARRIER Single Copies, Daily, 5 Cents Sunday, 10 Cents.

By mail to Postal Zones 1 to 4 including California, Arizona, Nevada, Utah, Yearly $12.00; Monthly $1.05; in Zone 5, including Colorado, Idaho, Montana, New Mexico, Oregon, Washington, Yearly $16.00; Monthly $1.50; in Zones 6, 7 and 8, balance of States, Canada and Mexico, Yearly $18.00, Monthly $1.50. POSTAGE PREPAID

Entered as second-class matter Dec. 4, 1881, at the Postoffice at Los Angeles, Cal. under the Act of March 3, 1879.

SATURDAY MORNING, AUGUST 13, 1927. VOL. XLVI. NO 253.

# G.O.P. ECONOMY TO BE STRESSED

*Campaign Issue Indicated in Review of Achievements*

*Record Under Coolidge and Harding Set Forth.*

*Booklet Put in Circulation by National Committee*

WASHINGTON, Aug. 12. (Exclusive)—Economy will again be stressed as the leading Republican campaign issue next year, it is indicated by an elaborate review of the record of Coolidge and Harding administrations issued today by the Republican National Committee.

Former Senator William M. [illegible], chairman of the committee, in a foreword to the booklet, says that this record of accomplishment is a party especa to go "with confidence to the people for a vote of confidence in the next national campaign."

High points of the record of eight years of public economy under Republican administration" are summarized thus:

A reduction of $5,709,000,000 in the interest bearing public debt.

A reduction of $269,000,000 in annual interest charges.

A reduction of $2,800,000,000 in annual routine expenditures of government.

Three tax rate reductions made.

A surplus every year.

"This has been accomplished," says the document, "despite rapidly increasing legitimate demands on the government, due both to an increase in the volume of work necessary, agencies already established and new agencies created to meet changing modern conditions, such as the development of commercial aviation, air mail, radio, etc.

"There has been nothing spectacular about these accomplishments—economy, nothing lucky; nothing except a definite policy carried out with determination and fixity of purpose to reduce public expenditures to the absolute minimum, consistent with good public service.

"It has been accomplished only by public exhortation, private admonition and personal practice upon the part of the chief executive of the United States in the persons of the late President Harding and President Coolidge, their cabinet advisers and the heads of the various agencies and bureaus in the various departments."

## ALABAMA [illegible] SOUGHT BY OFFICERS

BIRMINGHAM (Ala.) Aug. 12. (AP)—Officers of four Alabama counties today were investigating the flogging of thirteen persons within the last few weeks.

# [illegible] BENJAMIN' BREAKS SILENCE

*[illegible] Head at Last Balked in Court*

*[illegible] All Charges Brought Except Bigamy*

*[illegible] Under Only Shadow of His Former Self*

[illegible] (Mich.) Aug. 12. (AP)—[illegible] Pennell, leader of the [illegible] today broke [illegible] which has characterized [illegible] during years of litigation [illegible] the stand in his own [illegible] admitted he never [illegible] from the Kentucky [illegible] married fifty years ago [illegible] to wed the present [illegible] of the colony. State's attorney [illegible] witness after [illegible] efforts to subpoena [illegible] that Benjamin [illegible] It was the first time [illegible] testified in court proceedings.

[illegible] that [illegible] admission, [illegible] all State assertions. [illegible] spontaneous reiteration of [illegible] never did," he classed [illegible] accusations and the testimony of former girl colonists as [illegible]

[illegible] GIRLS' CHARGES

[illegible] original order he flatly denied [illegible] familiar with girl members [illegible] taught or believed in [illegible] [illegible] that there was an [illegible] of chosen Shiloh girls. [illegible] and her parties were [illegible] It is believed that the colony [illegible] prevented or defrauded [illegible] of their property. There [illegible] courts to teach mendacity [illegible] themselves, he asserted [illegible] of secret tunnels, [illegible] places and wigs and [illegible] to facilitate his escape in [illegible] was branded as figments [illegible] imagination.

[illegible] who once was a domineering [illegible] has shrunken to a [illegible] wizened, feeble-appearing [illegible] of 66 years of [illegible] 76. His voice was so [illegible] his stenographer, who sat [illegible] him, was forced to repeat [illegible] for the benefit of [illegible] the outer evidences [illegible] however, his eyes, when [illegible] upon them, flashed fire at [illegible] frequently swung viciously [illegible] lighted on his thin-[illegible]

## [illegible] INTO COURT

[illegible] to be brought to the court [illegible] and colonists carried [illegible]

# B[illegible] BY WEARS DOLL'S DRESS

**Boy Weighing One and a Half Pounds Doing Nicely, Thank You**

KANSAS CITY, Aug. 12. (AP) Oliver Dewitt Welcher, Jr., weight one and a half pounds, clothed in a dress borrowed from his sister's doll, was doing nicely today.

Oliver was born last night.

ried him into the room on a stretcher. The witness stand was removed to make room for the cot. As he reclined and listened to the questions he rolled his head from side to side on the pillow as though impatient to have it over with.

After being on the stand for an hour and thirty minutes, his nurse and defense counsel announced he was exhausted. His direct examination was completed, but State's Attorney Nichols had barely scratched the surface of the cross-examination when the judge dismissed the witness for the day.

W. J. Barnard, chief defense attorney, announced Purnell will return for the completion of his cross-examination as soon as the physicians announce him physically able. He is said to be suffering from diabetes and tuberculosis.

Purnell married his first wife, Angeline Brown, when he was 16 years of age, in Greenup county, Kentucky. As witness for the State, his former wife described Purnell as shiftless and no good. He went on a visit and forgot to come back, she said. A few years later he married Mary Stolland, who now is "Queen Mary."

"Did you ever get a divorce from your first wife?" asked Nichols.

**DIVORCE NOT NECESSARY**

"No, I didn't need any. My attorney told me according to law it was not needed," Purnell replied.

"I suppose at that time you were an ignorant country boy?"

"Yes."

"But as the years passed you learned that such a proceeding was contrary to law, and a criminal act, didn't you?"

At this point Defense Attorney Barnard interrupted with an objection. He insisted the Kentucky law permitted the separation of couples under 18 years of age without the formality of a divorce. Purnell stated a divorce action was started but was never completed.

**BLAZE ON DESTROYER**

PHILADELPHIA, Aug. 12. (AP)—Fire today in the forward fire room of the United States destroyer Lamson, docked at the Philadelphia navy yard, was extinguished, with but slight damage. The cause of the blaze is undetermined.

# REPRIEVED RED PROLONGS FAST

*Sacco Ends Twenty-seventh Day of Hunger Strike*

*Companion Cheerfully Dines on Liquid Foods*

*"Death Watch" Participants Fined for Loitering*

BOSTON, Aug. 12. (AP)—Public attention, which for a week has been directed largely toward the attorneys active in behalf of Nicola Sacco and Bartolomeo Vanzetti, today turned to the men themselves during the lull in the courts and occupied itself with their health and spirits and their limited doings in their cells in State prison.

Sacco himself set at rest rumors of his collapse by writing in his cell and walking and standing while in conversation with the prison physician, Dr. Joseph McLaughlin. He maintained his hunger strike, however, through its twenty-seventh day. The length of his fast has brought real concern to his wife, although prison officials today said that they had not yet begun consideration of forcible feeding.

**VANZETTI BREAKS FAST**

Vanzetti broke his fast, already several times interrupted since both prisoners first refused food, by accepting during the day liquid foods recommended by Dr. McLaughlin as best suited to a stomach unaccustomed to nourishment. As a result he suffered none of the discomfort experienced when he broke a fast before by eating solids. Vanzetti appeared highly pleased when informed that his sister was sailing for Boston tomorrow to see him.

It was learned today that only in event of a deadlock will Judge George A. Sanderson of the Massachusetts Supreme Court be called upon to sit with his four associates who will consider the case next Tuesday morning. The law provides that a justice shall not sit on any review of any judgment or ruling by him unless the other justices be equally divided in opinion.

**DISTURBERS FINED**

Another echo of the attempts to picket the front of the State House on Wednesday and Thursday in protest against the execution of the men, which attempts were disrupted by the arrest of seventy-eight persons, was heard in Municipal Court today. Two men were fined $20 each and twenty-four were fined $5 each. The cases of ten women were placed on file.

George L. Teeple of New York, the only one to appeal, in a statement to the court, said that he felt a double interest and duty in the case, as an American-born citizen seeing justice done to persons from abroad and as a Harvard graduate, in view of President Lowell's service on the Governor's committee, which he regretted.

Judge Joseph Zottoli told him that there was little excuse for a man of his birth and education breaking the city ordinance against sauntering and loitering and assessed a fine of $20.

**SOFIA BOMB EXPLOSION DOES LITTLE DAMAGE**

WASHINGTON, Aug. 12. (AP)—An official report from the American Legation at Sofia received today said the bomb explosion at the American Consulate in Sofia on Wednesday night had done no material damage and had occurred "in spite of extraordinary police precautions."

**COMMUNISTS TO CALL STRIKE IN SWEDEN**

STOCKHOLM, Aug. 12. (AP)—The Sacco-Vanzetti committee of Sweden has decided to call a general strike next Thursday.

**SISTER PROPOSES TO OBTAIN "JUSTICE" HERE**

PARIS, Aug. 12. (AP)—Luigia Vanzetti, sister of Bartolomeo Vanzetti, will sail for New York tomorrow aboard the Aquitania from Cherbourg, "to seek justice," as she said to a correspondent of the Petit Parisien.

Signorina Vanzetti, who has been detained in France a week on account of visa difficulties, declared the American Embassy had given her a visa on condition that she take a round-trip ticket.

**ST. LOUIS SYMPATHIZER APPEALS TO COOLIDGE**

ST. LOUIS, Aug. 12. (AP)—The St. Louis Post-Dispatch today published an editorial addressed to President Coolidge, urging him to intervene in behalf of Sacco and Vanzetti and to open the records of the Department of Justice to "show the relation of the government to this case."

"The Sacco-Vanzetti case has reached a point where, in our opinion, only the intercession of the President of the United States can save the country from dishonor in the eyes of the civilized world," the newspaper telegraphed.

"We respectfully ask you to request of Gov. Fuller that he reprieve Sacco and Vanzetti for the period of a year. We further request you to assure the Governor that if he will do this you will open the records of the Department of Justice and give justice itself the benefit of whatever those records show the relation of the government to this case have been. This phase of the case, Mr. President is a scandal."

**SOCIALIST WRITER DROPPED BY NEW YORK "WORLD"**

NEW YORK, Aug. 12. (AP)—Ralph Pulitzer, editor of the New York World, in a signed statement in that paper today announced that articles by Heywood Broun, one of the standing features, has been discontinued because Broun insisted on discussing the Sacco-Vanzetti case "after two articles in which he had expressed his personal opinion with utmost extravagance."

The last Broun article, published the 6th inst., contained the following paragraph:

"From now on, I want to know, will the institution of learning at Cambridge, which once was called Harvard be known as Hangman's House?"

"The world has always believed in allowing the fullest possible expression of individual opinion to those of its special writers who write under their own names," said Mr. Pulitzer's statement. "Straining its interpretation of this privilege, the World allowed Mr. Broun to write two articles on the Sacco-Vanzetti case, in which he expressed his personal opinion with the utmost extravagance.

"The World then instructed him, now that he had made his own position clear, to select other subjects for his next articles. Mr. Broun, however, continued to write on the Sacco-Vanzetti case. The World, therefore, exercised its right of final decision as to what it will publish in its columns, and has omitted all articles submitted by Mr. Broun."

# BETTER REALTY JUDGING URGED

*National Convention Hears Problems Discussed*

*Uniform Appraisal Standards Declared Necessary*

*Grading of Houses Asked; Alaska Trip Planned*

SEATTLE, Aug. 12. (Exclusive)—Problems in appraisals and property values, a reception to Secretary of the Navy Wilbur and plans for 307 delegates to form a party under the auspices of the San Francisco Real Estate Board for a trip to Alaska starting tomorrow, occupied the twentieth annual convention of the National Association of Real Estate Boards today.

Appraisals and property values' discussion was opened by Philip W. Kniskern, president of the National Reserve Corporation of New York, realising the necessity of establishing uniform standards of appraising both business and residence property the national association several years ago began working on the problem. Some of the results of these efforts are seen in the convention here, and there has developed a unanimity of opinion that the fixing of correct values on property for any purpose whatever is one of the realty man's most important jobs.

**APPRAISING PLAN SUGGESTED**

The general session opened with Kniskern's address. He gave practical suggestions for appraising homes. Under the plan proposed, it will be possible for the home buyer to know by reference to a standard classification just what kind of a home he is buying and how much he ought to pay.

John P. Hooker of Chicago, chairman of the appraisal committee of the National Association of Real Estate Boards, discussed uniform appraisal standards and pointed out the value of such a system based on scientific data.

Mr. Hooker's address was followed by the appraisal contest, in which representatives of fifteen real-estate boards participated in a contest involving the appraisal of the Bigelow Building here.

**GRADING OF HOUSES URGED**

One of the most seriously considered proposals of the convention was voiced this afternoon at the builders' conference, conducted as a part of the national association convention, when B. G. Dahlberg of Chicago declared that establishment of agencies for the grading of houses had become one of the necessary adjuncts to the handling of real estate. Mr. Dahlberg asserted that houses should be graded according to their quality, as steel, milk, wheat and lumber are graded, and presented the absence of such grading as a definite reason why Americans who are buying two automobiles to a family refrain from purchasing homes—because they cannot tell what they are getting.

"If the decline in home owning is to be stopped," said Mr. Dahlberg, "if the real estate business is to continue to flourish, if the building industry is to thrive, home ownership must be encouraged in every way possible. More satisfactory methods of handling second mortgages must be developed. If an acceptance corporation can handle profitable loans on automobiles, surely an acceptance plan ban be developed for taking care of second mortgages, for an occupied home is a better risk than an automobile.

"But most of all the building of homes must be efficiently standardized so that the home builder will know whether he is spending his money on grade A or grade C goods."

**MORTGAGE FIELD REVIEWED**

Progress in the field of mortgage investment by which the business is being harmonized and stabilized was sketched by C. V. Trott, secretary and general counsel of the Cities Mortgage Company, Columbus, O., for the mortgage and finance division.

Installment buying of automobiles, furniture, and what not has become so popular and extensive, he reported, that the institution dealing in real estate mortgages must now consider to what degree an applicant for funds to purchase a home may have impaired his ability to meet his mortgage obligations by his installment commitments. Investigation of a prospective borrower, for example, disclosed that his personal earnings up to and including 1930, would be required to meet his investment payments.

**ZANDER NOMINATED; CULVER BELIEVED OUT**

SEATTLE, Aug. 12. (AP)—Harry G. Zander of Chicago late today was nominated for the presidency of the National Association of Real Estate Boards. Nomination is virtually equivalent to election.

In the nominations committee Zander was selected over Harry H. Culver of Los Angeles, founder of Culver City, Cal. Possibility that Culver's supporters might attempt to upset the nomination on the convention floor tomorrow appeared slight.

Zander, a realtor and lawyer, has been president of the Chicago Real Estate Board, and the Chicago Civic Federation, was divisional chairman of war activities in the Seventh Federal Reserve District and for the last five years chairman of the National Realtors' Committee on Federal Legislation and Taxation.

J. K. Brittain of Chicago was unopposed for secretary-treasurer. The other officers, also unopposed, will be: vice-presidents, Paul S. Stark of Madison, Wis., first; J. Wilson Dayton of Bayside, L. I., second; H. W. Newcomb of Denver, third; F. H. Purington of Boston, fourth; and Joseph R. Ashmore of East Orange, N. J., fifth. Directors, three-year terms, J. C. Nichols of Kansas City; W. A. Smith of Houston; August Sehrt of Milwaukee; Walter S. Schmidt of Cincinnati; Harry H. Culver of Los Angeles. Directors, one-year terms, J. W. Wheeler of Seattle; L. A. Kinzie of Buffalo; Walter J. Ruediger of Belleville, Ill.; C. Robert Peter of Louisville; H. J. Finch of Windsor, Ont.; R. L. Cooper of Savannah, Ga.; Paul E. Johnson of Fort Wayne, Ind.; George Danziger of New Orleans; Alton H. Smith of Wichita, Kan.; W. H. Daum of Los Angeles; John J. Wagner of Cedar Rapids, Iowa; Charles E. Rousek of East Orange, N. J.; M. J. Glass of Tulsa, Okla.; H. P. Hadfield of Amarillo, Tex.; and Charles P. Glover of Tampa, Fla.

Proposals to urge development of the Columbia Basin and Colorado River reclamation projects were shelved by the resolutions committee. The committee at the same time passed a resolution asking Congress to take "prompt action looking toward immediate relief and a permanent and adequate solution of the Mississippi Valley flood problem."

A resolution which would have provided opening of the association's membership lists to all property owners was tabled. It had been proposed by Pacific Northwest delegates.

## OLGA PETROVA DROPS PLAGIARISM APPEAL

WASHINGTON, Aug. 12. (AP)—Counsel for Olga Petrova, the actress, who recently lost a suit brought by William Henry Roberts charging her with having plagiarized his word "La Rubia" in the presentation of her play "The White Peacock," today abandone appeal proceedings which he had started in the Supreme Court.

**MOTORIST KILLED IN CRASH**

ELKO (Nev.) Aug. 12. (AP)—M. W. Whittington of Ardmore, Okla., was killed and his wife, Mrs. Marie W. Whittington, and friends, Mr. and Mrs. L. N. Cox, also of Ardmore, were injured today when the automobile in which they were en route from Salt Lake City to Oakland, Cal., overturned near Knolls, Utah.

# OFFICER ARRESTS LONG-LOST KIN

**Cop Shocked When Speeder Proves Brother Hunting Him for Years**

WEBSTER (Mass.) Aug. 12. (AP)—Two brothers who had not seen each other in years are reunited today, but they haven't gotten over the shock of the strange way in which they met.

"You must think you are on a speedway or going to a fire. It's against the law to speed in this town," was the greeting given Peter Satti when he arrived here to visit his brother, coming from Oklahoma.

Satti explained he was on his way to see his brother.

"Old stuff," commented the cop, but when he asked the name of the brother being sought found that it was his own.

## Today's Problem in Salesmanship

*For the 100,000 Southern California Men and Women Engaged in Selling.*

By C. E. NEWLIN, *Sales Expert*

*QUESTION: Was your customer afraid of your brief case?*

ANSWER: Yes, he was afraid I would open it and take too much time. I said: "Don't be alarmed at my having a brief case; I never open it unless requested to do so."

# BUDGET COVERS CRUISER PLANS

*Navy Program Provided for, Says Director*

*Gen. Lord in Consultation With President*

*Expenditures Within Limit Set by Coolidge*

RAPID CITY (S. D.) Aug. 12. (AP)—Sufficient funds for the first year's work on all naval craft authorized, including the six cruisers which Congress asked for last winter, will be included in next year's estimates, Brig.-Gen. Lord, Director of the Budget, declared today on his arrival for a conference with President Coolidge.

The only exception, he said, will be the three submarines authorized in 1916, on which some experimental work still is to be done.

Gen. Lord was of the opinion that the estimates to be presented to Congress this fall would be within the $3,300,000,000 mark set by President Coolidge last June.

He added, however, that the departments had asked $125,000,000 over this figure and it will be up to Mr. Coolidge to decide how much of this is to be requested of Congress.

It was reiterated at the executive offices that Mr. Coolidge is still hopeful of railroad consolidations in accordance with policies he has announced in the past, but it was added that he sees no need now for legislation to take care of this. He believes considerable consolidations can be brought about under present terms of the law.

**NEWSREELS LAUDED**

The President has no intention, it was said, of transferring the insular affairs bureau to another department by executive order, believing this should be acted upon by Congress first.

In response to inquiry, Mr. Coolidge commented today that he thinks the motion-picture newsreels perform an important function in keeping the public informed of current events. He enjoys seeing the newsreels at the State game lodge and believes he gets ideas from these pictures of events that take place that he wouldn't otherwise obtain.

The President received a first-hand report of business conditions today from Secretary Davis of the Labor Department.

Mr. Coolidge considers the labor situation very satisfactory and believes wages are on a very liberal basis. He realizes there is some unemployment in certain lines, but nothing more than the usual lagging behind which prevails in one industry or another at some time.

**PERMIT SYSTEM ASKED**

Secretary Davis also brought with him a recommendation that Congress be asked to make permanent the present regulations governing entry of aliens from Canada who work in this country but live in Canada. He said a satisfactory arrangement has been worked out with Canada whereby temporary passports are being given the 2500 aliens who must pass in and out of the country daily in work and he wants this made permanent.

Like the host of other administration officials and members of Congress who have come to the Black Hills this week, Mr. Davis expressed regret at the declaration of Mr. Coolidge that he does not chobse to run for President in 1928. He added he thought the President has no intention of continuing in office.

Mr. Davis did say that officials of the Labor Department have conducted an impersonal and unofficial survey on their own behalf and have reported that labor generally regrets the announcement of the President. But again, like the other summer White House guests, he has no candidate to succeed Mr. Coolidge.

# STUDENTS SELL PRIZE SWINE

**Home Work in Agriculture Classes Gives Large Profits to Boys**

SACRAMENTO, Aug. 12. (AP) Increasing the profits from their farm work carried on at home as a part of the Smith-Hughes agricultural instruction in school, boys of the Red Bluff High School class recently shipped four carloads of prize hogs to the San Francisco market, from which they realized 12 cents a pound.

There are fifteen boys in the class, but the information sent to the local office of the Smith-Hughes forces by Leslie Thornhauser, instructor, did not mention how many were interested in the shipments. Most of the boys in the work throughout the State average more than $200 a year from their projects, which include poultry, live stock, fruits, vegetables and other produce.

# Hays Asks Gag in Damage Suit

NEW YORK, Aug. 12. (AP)—Will H. Hays, president of the Motion Picture Producers and Distributors of America yesterday applied to the Supreme Court for an order to preclude the giving of any evidence by Sidney E. Samuelson in the latter's $150,000 damage suit against him concerning which he said Samuelson has failed to furnish a bill of particulars.

The suit was initiated in the courts February 19, 1923, Samuelson charging certain collusive agreements contrived to injure him and various asserted wrongful acts against him committed by Hays and the motion Picture Producers and Distributors of America, Inc.

Samuelson is the proprietor of a theater at Newton, N. J.

# NAVY REPORTS ON NEW SHIPS

*Two Aircraft Carriers to Be Completed in January*

*Last of Cruiser Group Will Be Ready in March*

*Resume Also Covers Work on Other Vessels*

WASHINGTON, Aug. 12. (AP)—A resume of work on ships now under construction by the Navy issued today shows that the aircraft carrier Lexington and Saratoga both will be completed by January 5, 1928, and all of the last three of the eight 10,000-ton cruisers authorized by Congress by March 13, 1931.

It shows also that all of the six river gunboats being constructed for the Navy by the Kiangnan Dock and Engineering Works in China, which have been held up by labor troubles, will be finished by January 15, 1928, and that by September 1, 1929, the three fleet submarines V-4, V-5 and V-6 will be added to the naval lists.

The carrier Lexington, previously estimated for completion on November 27, next, was 93.2 per cent complete on the 1st inst. It will be ready by January 5, 1928, while the Saratoga, 96.5 per cent complete the 1st inst., is scheduled for completion October 31, next.

The light cruisers Pensacola and Salt Lake City are due to be completed July 9, 1929. On the 1st inst., the Pensacola, being built at the New York Navy Yard, was 13.7 per cent completed, while the Salt Lake City under construction by the American Brown Boveri Electrical Corporation, was 20.3 per cent on the way.

**Leased Business Property**

Income $13,000 annually. New Brick, Steel and Concrete Bldg., on Prominent Thoroughfare. Owner will accept exchange for his equity of $95,000.

**Hollywood Duplex**

12 Rooms, 4 Baths. Only $15,000. New, strictly Modern Stucco, close to Stores and Shopping Center. Rentals will show 15% net on cash invested.

**Two Story Stucco**

8 Large Rooms, 2 tile baths, near Fountain Ave. and Crescent Heights Blvd. Mahogany Woodwork, Frigidaire, Double Gar. Worth $20,000. Offered this week for $15,000. Only $5,000 will handle.

See our Ad. on Front Page of Times Real Estate Section, Sun. Aug. 14.

Robert Marsh & Co., Inc.

*Buy Direct from the Owner*

BRAND PARK ESTATES offers unusual opportunities. *Buying direct from the owner* means that you buy at the very lowest prices.

Estates are now selling at $1950 and up..front-ages 80 feet and more.

This is your one good chance to invest where you will very probably be able to make money in the future.

Or it is your opportunity to live in Southern California's choicest spot.

The Dream Homes and the ten prize winning homes are now for sale at *Direct-from-Owner* prices.

*How to Reach* BRAND PARK ESTATES

*To Glendale via Glendale Blvd. or Los Feliz. North on Brand Blvd. or Central to Kenneth Road, West on Kenneth to Hillcrest, entrance to Brand Park Estates.*

BRAND PARK ESTATES

400 Lane Mortgage Building

*Phone TRinity 8601*

*Be our* GUEST *at*

Dana Point

the new Recreational City on California's beautiful south coast, midway between Los Angeles and San Diego. Private car transportation . . . Delightful Luncheon . . . Interesting Motor Tour. For appointment to see this property as our Guest and enjoy a delightful day, *Telephone FItzroy 2141*, or motor to the Old Mission at San Juan Capistrano and turn to the right for Dana Point.

Home Sites as low as $1150 . . . Business frontage as low as $55 per front foot. Improvements now being installed and paid for by the Dana Point Syndicate.

S. H. WOODRUFF, *Community Developer*

Executive Office: 2690 Beachwood Drive . . . . Telephone HOllywood 1344.

# Announcing

## THE NEW WAY TO BUY ICE CREA

# Quality protected

## from the creamery to your table

SUNFREZE would be *better ice cream*—no matter how we packed it. It's better made—richer—smoother—everything that you've always hoped for in ice cream.

But we weren't content with just making a finer ice cream. We wanted a way to be sure of getting it to you *at its best*—just as if you visited our model plants and tasted it right from the spotless freezers.

That's why we pack it this better, surer way—in sanitary cartons. It reaches you with all its original full flavor and freshness—enabling you to be certain of the utmost in ice cream enjoyment—every time.

Try SUNFREZE today! You'll admit that you have never tasted such wonderful ice cream. And remember—it has food values as "vital as sunshine".

CALIFORNIA DAIRIES INCORPORATED

# the better IC

* Copyright, 1927, by
Western Dairy Products Company

For sale by [illegible]RD, C

Quarts
Pints
Costs Do
Wa

CREA

ed

le

ter, surer
ches you
freshness
e utmost
ne.

lmit that
erful ice
d values

Quarts
Pints

Costs Dealer
Worth

IN BRICKS
*Your favorite flavor combinations*

*The* NEW PACK
(straight flavors)
*Vanilla*
*Strawberry*
*Triple Chocolate*

The carton illustrated here is the *permanent* SUNFREZE carton. For the present however, SUNFREZE will be packed in *plain cartons*—printed only on top.

*Sold only in*
**CREAMERY PACKED CARTONS**

# SUNFREZE ICE CREAM

For sale by all ED, CHRISTOPHER and CRESCENT Dealers

# FAITH MEETING ATTITUDE GIVEN

*Statements Offered Before Switzerland Conference*

*Major Subjects Concerning Church Covered*

*Reports Intended to Serve as Declaration to World*

LAUSANNE (Switzerland) Aug. 12. (AP)—In an atmosphere of hushed expectancy the world conference on faith and order received from its sectional commissions the reports intended as statements to the Christian world of its attitude on three important subjects. These are "The Nature of the Church," "The Church's Message to the World," and "The Church's Common Confession of Faith."

The committee which handled "The Church's Message to the World," boils down the results of its three days' discussion into a document of 600 words.

MESSAGE TO WORLD

"The message of the church to the world," reads the document, "is and must always remain the Gospel of Jesus Christ. The Gospel is the joyous message of eternal redemption, which now devastate society into the man in Jesus Christ. It is more than a philosophical theory, more than a theological doctrine, more than a program for social and secular betterment.

"The Gospel is a prophetic call to sinful man to turn to God. It offers the highest goal for the aspirations of youth, the rest that brings divine comfort to the toiler, the growing joy to the martyr. The Gospel is a pure source of power for social regeneration. It proclaims the only way by which humanity can escape from those class and race hatreds which now devpstate society into the enjoyment of national well-being and international good-will.

"It also is a gracious invitation to the whole non-Christian world, a thirst for redemption, to enter into the joy of the living Lord. Sympathizing with the anguish of our generation, with its longing for intellectual sincerity, social justice and spiritual inspiration, the church offers in the eternal Gospel an answer to all the legitimate needs and providential aspirations of the modern worlds. Consequently, alike in the past and the present, the Gospel is the only and absolute way of salvation."

NATURE OF CHURCH

The report on "The Nature of the Church," a document of 4000 words, strives to define the Christian conception of 'the church' in terms acceptable to the various elements represented.

"The church of the living God," begins this report, "is constituted by His own will, not by the will or the consent or the beliefs of men, whether as individuals or as societies."

The report affirms that as there is but one Christian so there can be but one church. It reviews the different views as to "the visible and the invisible character" of the one church, and goes on to say:

"But whatever may be our view of these divisions in the past, we now are agreed that they present obstacles to the accomplishment of the church's task, which it is our duty, by God's help, to remove."

The report urges all Christians to become united "if the church is ever to accomplish His will for the salvation of the world." It concludes with the following definitions of certain marks by which the visible church can be known to men:

"First, the possession and acknowledgement of the word of God as given in the Holy Scripture and set forth in the world: second, the profession and proclamation of faith in God as revealed in the incarnate in Christ; third, the observance of the sacraments; fourth, a ministry for pastoral office, preaching of the word and administration of sacraments; fifth, a fellowship in prayer, in worship, in all means of grace, in holiness of life and in service of man."

CONFESSION OF FAITH

The report on "the church's common confession faith" accepts both the nicene and the Apostles' Creeds. It states its understanding, however, that the use of these creeds shall be determined by "the competent authority in each church," and that the several churches "will continue to make free use of such special confessions as they possess."

The report recognizes that "the holy spirit, in leading the church into all truth, may enable it, while firmly adhering to witness of these creeds—our common heritage from the ancient church—to express the truths of revelation in additional forms, according to the needs of future ages."

In conclusion the reports record "our solemn and unanimous testimony that no external and written standards can take the place of that inward and personal experience of union with the living Christ, which is the only evidence of spiritual vitality, and that the object of our faith is not any statement about Christ but the Lord Jesus Christ himself."

Two Roman Catholic priests are closely following the deliberations of the conference, it is revealed today.

Although their church is not officially represented the priests are admitted to the open sessions of the conference, where they sit with the delegates as sort of unofficial observers. They also have access to the minutes and reports of the conference.

Both admit that they will report to the Vatican. They are Father Max Metzger of Gratz, Austria, and Father Herman Hoffman of Breslau, Germany.

The ministry of the church to the world was discussed from various viewpoints at today's session.

LUTHERAN ATTITUDE

Rev. M. G. G. Scheerer of New York, general secretary of the United Lutheran Church in America, discussed the Lutheran attitude toward the policy of the church.

"The Lutheran attitude in regard to policy," he said, "may be described as liberal, eclectic and neither Episcopal, Presbyteral nor congregational, as of divine ordainment, but freely appropriating elements from all sides and having something in common with each."

While admitting the possibilities of church unity under the Episcopal theory of government, Mr. Scheerer said that the Lutheran position is that "since there is no express command of God in this matter, the church is free, under the guidance of the Holy Spirit, to determine its policy according to the circumstances and requirements of time and place."

Rev. Edwin James Palmer, bishop of Bombay, discussed the Christian ministry from the Anglican viewpoint. He argued in favor of the theory of Apostolic succession, under which bishops inherit their authority from the Apostles and a minister not ordained by a bishop still is a layman.

"John Calvin," said the bishop, "made a most amazing mistake, for an able man, when he tried to reform the church by reconstructing it after the pattern of the Apostolic age, minus the Apostles.

"The church is not a democracy but a monarchy, and Christ is its King. The church is not a school of thought but a living body. Christ gave to the church, not a written word but Himself, the living word—not ideas only, but men filled with ideas.

"Let us fear to irrationalize or naturalize our conception or the church. It is a supernatural society."

# PRIZE FOR TALLEST NATIVE

*California-Born Residents Wanted to Compete in Contest at State Fair*

SACRAMENTO, Aug. 12. (AP)—California's State Fair this year is to be one replete with novel exhibitions. There have been exhibits arranged for the best coaster made by boys and the best-dressed doll by the girls and prizes offered for the best long line eight-mule team and old-time "skinner."

Now a contest has been announced for the tallest native resident of California, and plans are in progress for a Los Angeles-Sacramento race for the oldest automobiles—with the age limit set at nothing under twenty years.

The tallest resident contest has been announced by the State Fair Committee of the local Chamber of Commerce, which has laid down the following rules:

You must be a human being.
You must be a native of California.
You must live in California.
You must measure your height in stocking feet.
And you must send your name, height in inches and fractions of inches, address, birthplace and date to Charles W. Paine, Secretary of the State Agricultural Society.

Prospective entrants for the old-age auto race are being lined up and if a sufficient number of one and two cylinder horseless carriages still able to clung their way over the highways at the rate of anything better than a mile an hour can be found, the contest is almost certain to be announced.

# COSGRAVE STILL HAS ERIN'S REINS

*Crisis in Dail Postponed Until Tuesday*

*De Valera's Strength Then Will Facé Test*

*Fianna Fail Members Take Seats in Peace*

DUBLIN, Aug. 12. (AP)—The life of the Cosgrave government of the Irish Free State has been prolonged at least until next Tuesday.

Postponement of the crisis expected to result from the seating today of Eamon De Valera and the forty-four members of his Fianna Fail party in the Dail Eireann, was seen in the announcement in the Dail this afternoon that a vote of confidence on motion of Tom Johnson, Parliamentary labor leader, would be taken Tuesday.

(Counting the Fianna Fail votes, the combined opposition of the Dail will number seventy-seven, as against a possible sixty-seven for the government.)

The announcement was made before a crowded and expectant house which included the Fianna Fail Deputies. It had been expected that Mr. Cosgrave might resign now, in view of the prospective adverse majority in the Fail.

When the Dail assembled for its session this afternoon 146 of the 153 Deputies were present. The largest number attending any previous session was ninety-nine, owing to the abstention of the De Valera group from participating.

Both the public and official galleries were crowded and there was a gathering outside the building. The house was called to order without any demonstration and discussion began.

Mr. Johnson inquired when the house would be given an opportunity of raising the question of confidence in the government.

The speaker asked Mr. Cosgrave if a vote of confidence could be taken Tuesday and the latter replied "certainly."

"I must not be taken as agreeing to it," he added laughingly.

The Dail adjourned until Tuesday.

## BROADWAY SHOWS TO BE BROADCAST

NEW YORK, Aug. 12. (AP)—Broadcasting of the latest Broadway musical productions once a week is expected to start soon as the result of negotiations now under way between a large corporation and the National Broadcasting Company. While admitting that negotiations are under way, the broadcasting company declined to make known the corporations concerned. It is understood the methods to be used will be the same as those brought into play during the broadcasting of the Chicago Opera Company productions last winter, in that as many as fifteen microphones will be "spotted" in the theater and on the stage.

# KINGS COUNTY FIRE RAGES

*Lost Hills Oil Fields of Kern Valley Threatened; Five Other Blazes Under Control*

BAKERSFIELD, Aug. 12. (Exclusive)—Five grass and brush fires that have swept over 6300 acres in Kern county's valley and mountain lands in the past three days this morning were reported to be either extinguished or under control.

A sixth fire said to be the biggest witnessed in the valley this year, has burned thousand of acres of hill grass land and is raging in Kings county eight miles due north of Devil's Den in the northwestern corner of Kern county.

The Kings county fire is reported to be advancing toward Kern county, and if it crosses the line the majority of oil workers in Lost Hills Oil Field will be turned out to fight the blaze, according to Lee Barrows, Superintendent of Universal Oil Company at Lost Hills.

FIRE IN OAK FLATS AREA BREAKS OUT AGAIN

COALINGA, Aug. 12. (Exclusive) After a fire which was sweeping through the Oak Flats district, seventeen miles west of here, was believed to have been controlled by a large corps of volunteers, it broke from control about noon today despite renewed effort on the part of about 100 men.

The Fresno Hot Springs resort hotel, a forty-room building, which yesterday was reported in the path of the fire and menaced with destruction, was saved when the fire burned around it and off in another direction.

More than 60,000 acres of land have been burned over and the flames now are eating their way into Long Hollow and the Bald Mountain area.

Forty new fire fighters were sent out from here last night to replace those who have been sent home to rest after working against the fire since Tuesday, when it started near one of the Associated Oil Company pumping stations on the Coalinga-Monterey pipe line.

Owners of live stock which has been grazing in the vicinity of the fire have driven their stock into the Priest Valley in Monterey county as a measure of precaution against further spread of the fire in the grazing lands.

BLAZE EATING TOWARD SIERRA NATIONAL FOREST

FRESNO, Aug. 12. (Exclusive)—Approximately 800 acres of brush and timber land on the Coarst Gold road has been burned over by a fire which is slowly eating its way toward the border of the Sierra National Forest, according to word received here today from O'Neal's, a mountain town in Madera county. The fire late yesterday burned a house and barn on the Scott Keith ranch. The fire for a time threatened the old town of Fine Gold, but was controlled temporarily. It has burned over a strip about eight miles long and two miles wide, about four miles northwest of O'Neal's.

EIGHT LARGE FIRES IN WASHINGTON STATE

PORTLAND (Or.) Aug. 12. (AP)—Eight large fires were rampant and 700 men were fighting them today in the Columbia National Forest, bordering on the Columbia River in Washington. The fresh outbreak occurred in spite of the rain which fell over most of Washington and much of Oregon yesterday. Only light showers in a few spots fell in the Columbia forest area, however, and these were said to be of little value to the fire-fighters.

## NEWSPAPER MAN DIES

Robert Connolly, Known on Coast, Expires at Bay City

SAN FRANCISCO, Aug. 12. (AP)—Robert E. Connolly, 48 years of age, well known on the Pacific Coast as a newspaper and mining man, died here last night after a long illness.

Connolly was born here, was graduated from Santa Clara University, then a college, and entered newspaper work in San Jose, later working in Sacramento, and here for various newspapers and for the Associated Press. He was head of the promotion and publicity department for the San Diego Exposition, and was associated with the preliminary work for the Panama-Pacific International Exposition here in 1915.

Later Connolly went to Nevada and was identified with the Goldfield and Tonopah developments. He leaves his widow.


Steamships

Sail in Luxury

—to the South Sea Paradise

HAWAII

OVER THE popular southern route, on the palatial LASSCO liner "City of Los Angeles" your voyage to Hawaii becomes six joyous days of rest and play and sumptuous living.

And your destination is earth's nearest approach to Paradise. Every up-to-date sport . . . every facility for delightful relaxation . . . is at your command in a setting that reflects in a thousand different ways the quaintness, the charm, and the beauty which, over all the earth, you will find only in Hawaii.

*Make your reservations now for the*

**Next Sailing of the S.S. City of Los Angeles**

. . . With Special Party of Swimmers and Athletic Club members for the National Swimming Meet in Honolulu.

*Over the Southern Route direct to Honolulu*

**SATURDAY NOON, AUGUST 13**

One-way First Class Fare

**$110 and up**

**3-Week Inclusive Tours —$323.50 and up**—covering every necessary ship and shore expense, depending on steamship and hotel accommodations selected.

*Early Sailings*

S. S. City of Los Angeles Aug. 13
S. S. City of Honolulu . Aug. 27
S. S. Calawali . . . . Sept. 3

*For full particulars apply—*

LOS ANGELES STEAMSHIP CO.
730 SO. BROADWAY
Tel. VAndike 2421
6723 Hollywood Blvd.
GLadstone 5505

Superb Routes of Travel

TRAVEL COAST HIGHWAY

*through ocean breezes to*

San Francisco
San Diego

Here's the ideal summer travel way—powerful, smooth-riding motor coaches that reveal all the beauty of El Camino Real, connecting great Coast cities along the coolest route. Safety assured, hours wonderfully convenient, fares always lowest. Leave for—

SAN FRANCISCO, SANTA BARBARA, SAN LUIS OBISPO, SALINAS, MONTEREY, SANTA CRUZ, REDWOOD HIGHWAY, PORTLAND, SEATTLE
9:30, 9:00, 11 A.M.
2:45, 7:30, 11:45 P.M.
(Observation-Dining car 7:15 A.M., 5:30 P.M.)

SAN DIEGO, CAPISTRANO, LA JOLLA, IMPERIAL VALLEY, PHOENIX, EL PASO (Coast Route)
1, 7, 8, 9, 10, 11 A.M.
1, 3, 5, 7 P.M. (11 P.M. Sun. Only)
(Observation-Dining car 9:30 A.M., 4 P.M.)

TERMINAL 6th & Los Angeles Sts. Tel. TRinity 6201

PICKWICK STAGES

*Cruise to*
NEW YORK

*Via*
PANAMA & HAVANA
Visits ashore in Mexico, Guatemala, Salvador, Nicaragua, Canal Zone, Cuba

Modern cruise steamers built especially for tropical service. All outside cabins with comfortable Simmons bed for every passenger. Wonderful meals, music and dancing. Sailings every 3 weeks. Cost is remarkably low. First-class fares to New York, bed & meals included
One way $175 up.
One way rail, one way water $300.

*Next cruise sails from Los Angeles on S. S. ECUADOR, August 22*
*From San Francisco two days earlier*
*Ask us for illustrated descriptive booklet F.*

PANAMA MAIL S.S. CO.
2 Pine St. San Francisco
548 S. Spring St. Los Angeles

TODAY!
S. S. Harvard
*Sails at 3 p. m. for*
SAN DIEGO

TOMORROW!
S. S. HARVARD
*Sails at 4 p. m. for*
SAN FRANCISCO
*and*
S. S. YALE
*Sails at 3 p. m. for*
SAN DIEGO

*Regular Sailings to San Francisco* — Every Tues., Thurs., Fri. and Sun.

*Regular Sailings to San Diego*— Every Wed., Thurs., Sat. and Sun.

**Meals** on daytime trips and **meals and berth** on over-night trips, are **included in low one-way and round trip fares.**

Boat train leaves P. E. Depot one hour before each sailing.

Cruise to San Diego
*for a delightful week-end*

ROUND TRIP FARE $5
(SATURDAYS ONLY)
REDUCED TO . . .
Including meals

Leave Los Angeles Harbor at 3 p. m. and reach San Diego at 8 p. m. where excellent hotel accommodations are available at reasonable cost. Then back again Sunday, leaving San Diego at 9 a. m. and reaching Los Angeles at 2 p. m.

Los Angeles Steamship Co.
730 So. Broadway—Tel. VAndike 2421
6723 Hollywood Blvd.—GLadstone 5505

LS-6

Under royal patronage of H. R. H. the Prince of Wales

Highland Gathering and Scottish Music Festival

BANFF
SEPT. 3, 4, 5

Highland dances and games on the "roof of the world" amid the snow-capped peaks of the Canadian Rockies.

Inter-regimental and Open Piping Competitions. Military, Scottish Music Festival. Authentic Scottish singers. Competitions by McLaren, Davidson, Thomson, Jeanne Dusseau, Ruth Matheson and Princess Patricia. Highland and Highland Fling.

Low round trip fares. Stopovers and return, or from one way to East round trip fare.

Canadian Pacific
World's greatest travel system

W. McELROY, Gen. Agent Pass. Dept.
621 S. Grand, Los Angeles



The Times Free Information and Resort Bureaus

MAIN OFFICE—CORNER FIRST AND BROADWAY

are for the accommodation and benefit of persons seeking travel, desirable hotels and resort, recreation and transportation, at the mountains. Particulars are furnished by competent correspondence to the general public regarding rates and attractions of steamship lines, hotels and pleasure and health resorts. Pamphlets of transportation literature are kept on hand for inspection and free service is absolutely free.

Make Your Resort and Hotel RESERVATIONS FREE OF CHARGE AT THE Times Information and Resort Bureau, Times Bldg., Broadway at First, or at The Times Branch Office, Information and Resort Bureau, 621 South Spring St. Telephone MEtropolitan 6161

"Direct-U"

Have you had difficulty in finding some particular object you had to hunt from store to store to find something you had in mind? The Times has established a new department, called "Direct-U," which has collected data about thousands upon thousands of trade-named articles and stands ready to tell you just where you can find the article you want.

The Times is glad to help its readers and advertisers through the "Direct-U" Department—so make free use of it—there is no charge, of course.

All you need do is phone the Los Angeles Times—MEtropolitan 6161—for "Direct-U" Department.

Resorts

BREAKERS HOTEL Overlooking the Ocean
Long Beach, Calif.

Salt and Fresh Water Bath in Every Room.

RATES: $2.50 and Up Single. $4.00 and Up Double.

(Special Monthly Rates.)

Dancing Every Evening to Midnight in the Cafe of the Galleons

LAKE ARROWHEAD RESORTS

THE LODGE
(American Plan)
LAKE ARROWHEAD
84 MILES FROM LOS ANGELES

Reached by private auto over boulevards to San Bernardino, thence over wonderful mountain roads; also by Motor Transit Lines from Los Angeles Streets twice daily.

NELLIE N. COFFMAN, Manager

CAMP FLEMING

FLEMING GROVE—Capacity 200. Dining room, bungalettes, cabanas, tent and tent platforms, sandy beach, shore; dancing, beach and sports of all kinds. Reservations may be made at office of Fleming Grove, or R. S. Turner, Camp Fleming, Lake Arrowhead, or Post-Junior Theatre Bldg.

CATALINA ISLAND

Hotel St. Catherine, Am. plan, Hotel Atwater and Island Villa, European. Steamer Bells 9 A.M. daily. Boat trains lve. 6th & Main, L. A. at 8 a.m. $3.10 "round trip from L. A. $2.25 from Wilmington. Also 3:45 p.m. sailing daily on Sun. Boat train lve. L. A. 2 P.M.

TICKETS, 102 P. E. BLDG., L. A. Ph. TR. 2101
"In All the World No Trip Like This"

ONE HOUR FROM HOLLYWOOD

Mountain Homesites—Live Oak Trees—Spring Water Piped—Electricity and Gas Installed. Phone for map. TOTAL PRICE $45.00 TERMS $5 Per Month

Address 339 S. FIGUEROA ST. MISS CLARK, TRinity 2201, Branch Office

MT. WILSON HOTEL AND BUNGALOWS

Open all year. Write or wire for reservations. Accessible by all automobiles, American or foreign. Rates on Peak. Rates [illegible] and up. World's largest reflecting telescope. Fee 62 towns by their lights. Daily stages leaving L. A. and Pasadena. Information Bureaus or phone Sterling 9934-F2. W. E. COBB, Manager.

Santa Monica Hotels

Hotel Windermere, Santa Monica

A quiet exclusive family hotel on the American Plan. Palisades of the Pacific. Phone 22491. Golf Privileges.

WHY STAY In a HOT, STUFFY CITY When You Can ENJOY COOL, OCEAN BREEZES!

Put Your Bathing Suit On RIGHT IN YOUR ROOM

DANCING EVERY EVENING

OVERLOOKS AMUSEMENT ZONE

Spend Your Week-End AT THE BREAKERS

because O.Gs. are *better!*

. . . that's why better smokers everywhere are getting "jerry" to this new cigarette joy. Because it's a better cigarette. Perfection to the taste . . . because it's blended of better tobaccos . . . by modern blenders who began where the others left off.

OLD GOLD
not a cough in a carload

©1927, P. Lorillard Co., Est. 1760

Times
nformation
ort Bureaus
INER FIRST AND BROADWAY
SERVATIONS
F CHARGE AT THE
Bureau, Times Bldg., Bdwy. at First
ffice, Information and Resort Bureau
Telephone MEtropolitan 6700.
rect-U"
Resorts
WHY STAY
In a
HOT, STUFFY CITY
When You Can
ENJOY COOL, OCEAN
BREEZES?
Put Your Bathing Suit
On
RIGHT IN YOUR
ROOM
DANCING EVERY
EVENING
OVERLOOKS
AMUSEMENT ZONE
Spend Your Week-End
AT THE BREAKERS
ARROWHEAD
SORTS
THE LODGE
(American Plan)
KE ARROWHEAD
ES FROM LOS ANGELES
E N. COFFMAN, Manager
FLEMING
ISLAND TRIP
ROM HOLLYWOOD
$45.00
Highland
Gathering
and Scottish
Music Festival
BANFF
SEPT. 3, 4, 5
Highland dances and games on the "roof of the world" amid the snow-capped peaks of the Canadian Rockies.
Inter-regimental and Open Piping Competitions. Scottish Music Festival—famous Scottish singers—J. Campbell McInnes, Davidson Thomson, Jeanne Dusseau, Ruth Matheson and Norma Cameron. Highland and Hebridean Folksingers.
Low round trip fares, Banff and return, or have your ticket East routed via Banff.
Canadian Pacific
World's greatest travel system.
W. McILROY, Gen. Agent Pass. Dept.
621 S. Grand, Los Angeles, TRinity 8260
Yellowstone
All Expense Tours
All Sightseeing & Lodging
All Meals $166. All Hotels
All Rail
Leave Los Angeles Every Day
PECK-JUDAH TRAVEL BUREAU
740 So. Hill St. TUcker 7041

# NEWS OF SOUTHERN COUNTIES

## POSTMASTERS IN CONVENTION

*...Nevada Division Meeting at Redondo*

*...ation Indicates This Record Attendance*

*...y of Mail Delivery to Date Described*

...DO BEACH, Aug. 12.—The annual convention of the ...ninth division of the National League of District Postmasters ...at the Elks' home here this ...following registrations, indicated a record attendance ...two-day session.

...arrangements were in charge of Postmaster Jack Funk of ...Beach and include a two-...program of exceptional inter-...

...morning session was opened by ...address, followed by the invo... by Rev. Harry Hill of the First ...Church of Redondo Beach. ...D. Burton of Redondo gave ...address of welcome followed by ...response Postmaster E. V. Wabl... of Manhattan.

...was installed Chief of In... Office of San Francisco, who ...interesting outline of the ...of the postal system from ...earliest method of couriers in the ...ancient Babylon to the pres... highly specialized system.

...Postmaster Ellis of Los Angeles was ...to order, urging the greatest ...efficient postal work as ...of the biggest business in ...United States.

...C. R. Salinas was the ...address, telling of organization ...work for the common good in ...

...afternoon session included a ...of the smooth plans of the ...golf links at Torrance and ...throughout the bay and ...

...banquet at the Elks' home ...United States Senator Samuel ...and Congressman Joseph ...as principal speakers.

...session is expected to ...tomorrow.

...among those attending ...W. H. Nicholson, post... Leonard, Santa Cruz ...sixty-six years and the ...charter member of ...and Nevada league or... 1.38, and W. Guy Smith, ...Long Beach, San Mateo ...secretary of the league, who ...here by air transport.

## ...ed From ...Pen to Jail ...Back Again

...Aug. 12.—A writ of ...has been issued in be... Wilson, now in Fol... Kings county in ...burning the store of ...and son here, with the ...

...is made returnable be... Supreme Court in Los An... 13. The petitioner ...to credit him with time ...Quentin, on first com... and in the Kings County ...

...Wilson's third writ. On the ...C. O. Busick of the Su... Supreme Court, remanded ...sentence on the ground ...offense was a misdemeanor ...felony and punishable by ...in the County Jail. He ...sentenced to twenty-five ...in the County Jail. Upon a ...review by the Supreme ...was held a sentence to ...ordered to State's prison at ...as penalty to be determined ...thirty-five to forty years. ...several counts of three years ...terms in his peregrinations ...to prisons and court transa...

## ...ll of Arrests ...nder Dry Law

...Aug. 13—Liquor was re... for nearly half of the ...arrests made last month ...police, department ...to the report of J. S. ...and last night's meeting ...Commission. Drunkenness and ...top list of the arrests and ...was responsible for eleven. ...automobiles were stolen here ...one of which was re... the accidents were reported ...petty complaint were in...

Highland Gathering and Scottish Music Festival

## ...H HATCHERY FUND ...AVAILABLE IN KERN

...FIELD, Aug. 12.—Between ...and 60,000 will be available ...establishment of a permanent ...hatchery on Kern River when ...plans are completed to deter... ...Louis Sioux, president ...Fish Game Protec... commission, said today. A ten... ...for the hatchery, com... ...acres, has been secured ...about five miles above ...and below the power... ...Sioux said. This site is ...a temporary one selected to ...facilities which are neces... ...pending the permanent site is ...upon.

## ...RAVEN GIRLS CHOSEN

...ANDALE, Aug. 12.—Little Miss... ...Mourant, 7 years of age, ...of Mr. and Mrs. E. E. Mc... ...and Miss Deanna, daugh... ...and Mrs. M. M. Stearns, ...names both of Woodlake, ...chosen to represent this ...in the train of ...Sequoia at the Tu... ...Tulare this Sep... ...little ladies were ...Woodlake business ...

## ...NEWHALL NAMED

...PARK, Aug. 12.—... ...has been appointed ...of Huntington ...announced at the ...of Alton Beach. ...will work ...Supervisor Chek Bean, ...in charge of the ...office here a few weeks ago.

## SOUTHLAND ADVENTISTS IN MEETING

### Annual Camp Meeting of Church in Orange County

Fairgrounds Now a Tent City

Above, left to right, P. E. Broderson, president of Southeastern Conference, presiding; Mrs. Mina Morse, in charge of educational work; H. B. Thomas, secretary-treasurer. Below, huge tent used as auditorium for the visiting delegates.

ORANGE COUNTY FAIRGROUNDS, Aug. 12.—With the Orange county fairgrounds transformed into a tent city, hundreds of Southern California Seventh Day Adventists have gathered here for the annual camp meeting of the Southeastern California Conference of the church.

The fairgrounds were made ready for the convention by a large group of deacons and pastors, who spent many days in erecting the tents that are serving as residences for those attending the sessions.

A huge tent, seating 4000 persons and equipped with microphones and loud-speakers, serves as the convention auditorium.

Elder J. E. Fulton, who worked for thirty years among the savages of the Solomon Islands and the New Hebrides and who now is president of the Pacific Union conference, comprising the States of California, Arizona, Nevada and Utah, is one of the most prominent figures in attendance. Elder Fulton's home is in Glendale. Elder David Voth, Glendale, of the home missionary department; B. M. Emerson, secretary of the Pacific Union conference; Elder Alonzo Baker, of Mountain View, editor of Signs of the Times; Elder H. M. Blunden, Glendale, missionary in the South Sea Islands, are other prominent Adventists in attendance.

P. E. Broderson, president of the Southeastern Conference, is high in his praise of the camp and arrangements made for the convenience of those attending the convention. "We chose the Orange county fairgrounds as a site for our camp meeting because it is centrally located for the five southern counties and because we liked the surrounding communities," the president said. Elder Broderson is a former vice-president of the general conference of Seventh Day Adventists. For two years he was president of the South American Division.

## Tourist Traffic Sets New Record

SAN BERNARDINO, Aug. 12.—Automobile tourist traffic into Southern California by way of this county was the heaviest during July than any month in the history of automobile travel, according to records of the Daggett horticultural quarantine station received by horticultural commissioner John P. Coy. A total of 7,948 automobiles carrying 25,801 passengers were checked at the station from the East during the month, compared with 5,775 cars and 18,866 passengers for the corresponding month last year. This brings the total motor travel from the East through this county for first seven months of the year to 26,748 cars and 78,680 passengers.

## NEW BUILDING FOR TULARE COUNTY FAIR

TULARE, Aug. 12.—To provide additional space for exhibits at the Tulare County Fair Grounds construction of a $3000 building is to start at once. C. A. Flower was awarded the contract. This was necessary to care for additional exhibits in the community and commercial departments. Already all but three small spaces have been contracted for even including space in the new building. With this expenditure, a total above $15,000 will have been spent by the fair management during the past two years.

### NEW MASONIC HALL

SOUTH GATE, Aug. 12.—Contractor C. A. Shaw yesterday started work on the foundation for the new Masonic Hall, which is to be erected in this city. The new building, which will be of brick, will occupy a site at Independence and State streets, and will be two stories high. There will be stores on the first floor and offices and lodge rooms on the second, the Masons having taken a lease on the rooms to be used for their meetings.

## AUTOMOBILE DEALER FINED

### *Penalized for Failure to Record Sale of Car Though It Had Been Repossessed*

SANTA ANA, Aug. 12.—Reminder that the new laws of the State which went into effect on July 29, must be observed and obeyed was made in Justice Kenneth Morrison's court today when he fined A. H. Frahm, Anaheim automobile dealer, $25 on a charge of failure to record a transfer of title.

It is the first case of its kind to come before the justice court of Santa Ana. "The law provides for a maximum fine of $500 but I am going to give you the minimum fine, just as a reminder," Justice Morrison said.

Frahm told the court that the car he sold was back in his possession and that he had recovered it as soon as he learned that the person to whom he sold it was a minor. The violation is of Sec. No. 45½ of the Motor Vehicle Law subsection B, according to F. G. Yoder, State officer, who made the arrest. "Dealers must report a sale the day the sale is made and in order to do so, must have the pink slip of ownership in their possession," Yoder said.

Dealers must not take a car in trade unless they receive the pink certificate properly indorsed. Another thing dealers must not have in their possession for sale any car, with an out-of-State license plate, he said. Yoder said today that a check of this sort of violation would be made at all times and that prosecution would follow whenever the State squad found where the law had been violated.

## Film Stars to Entertain for Banning Post

BANNING, Aug. 12.—Wilson Stone, chairman of the American Legion entertainment committee, announced last night after a lengthy meeting with the committee that on Labor Day, September 5, next, seven of Hollywood's leading motion-picture stars would be guests of the Legionnaires. The seven cinema actors are Bert Lytell, Edmund Lowe, David Butler, Buck Jones, Jack Shep Kelley, Sam Hardy and Harry Langdon.

These honored picture stars will start seven of the auto races also arranged in connection with the program. The world's greatest automobile racing kings have been signed for the big event.

The races will close a three-day celebration, which is to start on Saturday with a big carnival dance. Baseball games on Sunday and other surprise entertainment, will also be down on the program.

Mayor Cryer of Los Angeles has been invited to attend and will announce in the next few days as to whether he will be able to be among the honored guests.

## OHIO WOMAN HURT IN TRAFFIC CRASH

BAKERSFIELD, Aug. 12.—Mr. and Mrs. Alphone Weill, Henry Latz and Mrs. Rose Block of Cincinnati, O., sister of Mr. Latz, were in an auto crash at Madera, twenty-two miles north of Fresno, early this morning en route to San Francisco. Details of the accident were meager, but it was learned that Mrs. Block was injured and is in a Madera hospital. Mr. and Mrs. Weill, who are Kern county pioneers and owners of Weill's Department Store, were being driven by Mr. Latz to the northern city to see Lawrence Weill, their son, who was in the Dole prize air race triplane that crashed into San Francisco Bay yesterday afternoon. Lawrence Weill was uninjured when the plane fell.

### SHORE LINE MENACED

NEWPORT BEACH, Aug. 12.—High tides are responsible for a number of cars of rock intended for the west jetty to be dumped along the beach of a peninsula in an endeavor to keep the ocean currents from washing away the tracks of the Hauser Construction Company along the beach, it was learned today. It is understood that the City Council has approved the recommendation of the engineers of the company that the rock be dumped along the beach. The backwash from the waves running against the water-tight jetty is causing the damage. The maximum high tide is expected tomorrow night when the water will reach a height of seven feet four inches.

### NEW KIWANIS CLUB

SAN GABRIEL, Aug. 12.—The San Gabriel Kiwanis Club has been organized, with L. W. Barlow as president and G. M. Vermilyea as secretary. The club was sponsored by the Alhambra Kiwanians and is composed mainly of members of the San Gabriel Business Men's Luncheon Club, which has been merged into the new organization. Meetings are being held each Tuesday noon at Duke's Tavern. The roster has thirty-five names.

## Altadena Plans Big Celebration

PASADENA, Aug. 12.—The official opening of a new substation of the Los Angeles county Sheriff's office in Altadena will be celebrated at a public reception and program of music, entertainment and speech-making next Monday afternoon, at the new law-enforcement headquarters at Foothill Boulevard and Lake avenue.

An extensive program of entertainment has been arranged for the big crowds that are expected to attend the event. Charles H. Morse is chairman of the executive committee of Altadena residents in charge of the program. John O. Hatch is chairman of the entertainment committee and Col. George F. Landers heads the reception committee.

The new substation will be in charge of the deputy sheriffs at Temple, San Dimas and Newhall, as well as Altadena. Capt. Monteleon will be in charge.

## DEBT OWED NEARLY SCORE OF YEARS PAID

PASADENA, Aug. 12.—Grant Orth, proprietor of the Orth Van and Storage Company, had his faith in human nature revived today when he received a check for $43.43, payment with interest of a bill he sent to a Pasadena man seventeen years ago. The belated payer sent the money from Pennsylvania, saying that he has been gradually paying off debts contracted here over the last seventeen years. The original bill was for $21.50.

### PRISONER ESCAPES

VISALIA, Aug. 12.—Herman Perkins, colored, doing time for bootlegging in the Pixley district in lieu of $350, who escaped from the Tulare county prison road gang near Lindsay, is believed to have made a clean getaway. Officers traced him to the highway, where all clews were lost, and it is believed he was given a lift by passing motorists. Perkins, with other county prisoners was working in eradication of puncture vines near Lindsay when he suddenly made a break for liberty through a corn field, escaping to the highway on the other side.

## OLD LONG BEACH COUNCIL SCORED

### *Charges of Wasted Funds of City Are Made*

### *Violation of Contract Law Also Alleged*

### *Thorough Investigation of Acts Demanded*

LONG BEACH, Aug. 12.—Grave charges of wasted municipal funds and of violations of the law in the awarding of contracts were hurled at the former city administration which went out of office July 1, in a motion adopted today by the new City Council. The motion, calling for a thorough investigation of practices of the former administration, shortly before the members went out of office was adopted with only one dissenting vote, that of Councilman C. C. Lewis, holdover of the old administration.

The former regime, headed by Mayor Filmore Condit and City Manager Charles S. Henderson, is charged in the motion offered by Councilman N. H. Alexander, with entering into a contract with the Petroluem Securities Corporation for the purchase of an unlimited quantity of gas for the municipally operated gas mains as an emergency measure when no emergency existed. It was further charged that the contract was entered into without the formality of advertising, as required by law and that, at approximately the same time the contract was entered into the city gas department officials blew into the air and wasted 390,142,000 cubic feet of gas because of lack of immediate need for it and lack of storage facilities.

"I am informed from what seems to be a reliable source that on June 30, 1927, the city of Long Beach, by its then City Manager, Charles S. Henderson, and the present superintendent of the gas department, W. A. White, entered into a contract with the Petroleum Securities Company, without the formality of advertising for bids as required by the city charter, for the delivery of an unlimited supply of dry gas, claiming for their action that an emergency existed," Councilman Alexander's motion declares in its opening sentences.

"I am also informed that the city paid for 390,142,000 cubic feet of gas which was blown into the air in the month of June, showing that an emergency did not exist and should prove this contract was unnecessary and is a financial burden which should be lifted from the shoulders of the taxpayers. Therefore I move you that our City Manager and City Attorney be and hereby are instructed to investigate the contract made June 30, 1927 with the Petroleum Securities Company, to ascertain whether or not if the said contract is a valid contract and for the good of the city of Long Beach; also that the City Auditor be instructed not to honor any demands from the Petroleum Securities Company for gas until the Council has received a report from the City Manager and City Attorney approving the same," the motion read. It was seconded by Councilman W. E. Evans.

It was claimed here today that the alleged waste of gas, blown into the air, cost the city approximately $750,000. It was also pointed out that the contract was entered into in June, more than a month after the municipal election which defeated the old administration and only a few days before it went out of office.

## New Judge at San Bernardino Files His Oath

SAN BERNARDINO, Aug. 12.—F. A. Leonard, who last Monday was appointed judge of the newly created third department of the San Bernardino Superior Court by Gov. Young filed his oath of office with county clerk and directed a copy of the oath to the Secretary of State in Sacramento. Judge Leonard said he would occupy the bench as soon as he can arrange the affairs of his legal practice to permit his giving full time to his duties as jurist. He probably will occupy the bench the first of next week according to his present plans.

Judge Leonard who has been a successful attorney for the past forty years was selected by Gov. Young for the third department judgeship here from among a number of candidates for the post. He was given endorsement of the County Bar Association and prominent figures in the legal profession and business world of the orange belt.

## Aged Azusa Man Killed by Train

AZUSA, Aug. 12.—Isaac Carter, 84 years of age, who had been a resident of Azusa for forty years, was instantly killed when struck by a westbound Santa Fe train at a crossing near here this afternoon. Witnesses declared that danger signals were working and the engine whistle sounding, but the aged man apparently was oblivious to them. He was thrown under the wheels and his body mangled almost beyond recognition. An inquest is to be held tomorrow at the White funeral home. Besides his wife and five children here, Mr. Carter is survived by a son, Marsh C. Carter of Los Angeles.

## GIRLS IN SPOT AS HORSESHOE TOSSERS

ONTARIO, Aug. 12.—Checker and domino games were suspended at the local Horseshoe Club today while the members were treated to the unusual sight of a horseshoe game between four sisters.

The sisters, Mary, Roberta, Mona and Leota Keyes, were evenly matched and so closely resemble each other that the judges were unable to pick the winners.

The quadruplets are 12 years of age and apparently in the best of health. They are daughters of Mr. and Mrs. W. J. Keyes of Oklahoma, who are visiting in Ontario for the summer.

## FIRST VALENCIA POOL PAID

### *Nearly Half-Million Dollars Disbursed by Anaheim Co-operative Orange Association*

ANAHEIM, Aug. 12.—Final settlement for Valencias marketed during the first pool period which closed July 1, has been made by the Anaheim Co-operative Orange Association bringing the amount paid for this pool to nearly half a million dollars, according to report this morning by Manager J. H. Ritchie.

Checks have been handed growers for approximately $400,000 in full settlement for fruit marketed during this pool which was the largest pool ever handled by this house, Manager Ritchie reported.

Five hundred cars of fruit were marketed during the pool and growers were paid an average price of $1.60 per field box at the packing house, it is reported. The crop marketed averaged approximately 61 per cent 216s and smaller sizes only an unusually good market enabling the house to handle such a large crop so successfully, it is stated.

The house is now about to bring to a close its second pool period, which is expected to be rounded out the later part of this week. Plans are being made for the opening the third pool shipping August 16, Manager Ritchie stated. Though the second pool period was featured by an even greater percentage of small sizes than during the first, prices were from 40 to 45 per cent higher, enabling the house to complete the marketing of this part of the crop very successfully. A continuation of good demand and good prices is looked for during the balance of the season.

## Monterey Park Chief of Police Friend of Boys

MONTEREY PARK, Aug. 12.—Police Chief E. H. Krahn has his own method of dealing with boys who fall into the hands of the police on minor charges. The boys who seem headed for Juvenile Hall are finding a friend in the Chief, even though usually they fail to realize it.

Youthful offenders, by Chief Krahn's system, now are obliged to report to him every day, registering their names in a book that is kept at the police station for that purpose. The Chief manages to keep close watch of the boys and see that they keep out of further trouble.

Boys who have committed a minor offense are denied the privilege of going further than a block from their homes, except under special parental permit, and are denied the fun of attending the movies. They are required to report to the Chief regularly and in detail how they are spending their time. Penalty for disregarding the rules laid down by the police department head is a trip to Juvenile Hall. The system is working out well, the Chief declares.

## Student Kills Self in Failing to Pass Grades

FRESNO, Aug. 12.—Failure to attain passing grades in his studies at Stanford University, which led the school authorities to notify him that he would be unable to re-enter the university this fall, led George Riegs, 21 years of age, son of a prominent Fresno stationer, to commit suicide by inhaling illuminating gas, it was revealed by the boy's uncle, Dan Rice, today.

The youth's body was found in the kitchen of the family home here Wednesday night by a caretaker and police. Seven jets of a gas stove were open and he had been dead about forty-eight hours, physicians said. Coroner's jury returned a verdict that death was due to illuminating gas used with suicidal intent.

## BALDWIN WATCHMAN HAS BULLET IN LEG

PASADENA, Aug. 12.—Ryan Smith, night watchman at the Anita Baldwin estate, Arcadia, was brought to the Pasadena Hospital early this morning with a bullet wound in his leg. John H. Coleran, manager of the estate, stated at the local police station today that Smith was shot accidentally, but deputy sheriffs were reported to be investigating a story to the effect that two men drove by the house at midnight and fired several shots in its direction, one of which took effect on Smith. He was not seriously hurt.

## New Junior High School District Plan Rejected

INGLEWOOD, Aug. 12.—Both Inglewood and Hawthorne grammar school authorities have rejected the plan of George M. Green, principal of Inglewood Union High School, for the forming of a junior high school district within the Union High School district, it was announced by Mr. Green today. He said further that the high school board will meet on September 9, next, to take definite action on election papers to call for a bond issue to build another senior high school at Lawndale in the southern part of the district. The new institution will be complete in itself, with its own faculty and a complete four-year curriculum, it was said.

In a letter setting forth their attitude, the Inglewood board of education wrote in part: "We heartily approve of the establishing of junior high schools in the elementary districts of the Inglewood Union High School District as the need may arise. We believe that the junior high school plan is the best solution of the intermediate school problem. We believe, however, that the Inglewood city school district, owing to its rapid growth, can best work out her own junior high school problem as a separate enterprise." The letter was signed by H. F. Pelphrey, president of the board; W. W. Hodgkins, secretary, and other members of the board.

## Anaheim Thieves Routed by Shots

ANAHEIM, Aug. 12—Two would-be burglars, who attempted to enter the home of G. H. Hyde of the Hyde Brother Service Station, corner of North Lemon and Lasalma streets, about 11 o'clock last night were driven from the scene by bullets from Hyde's revolver, according to report on file at the Anaheim police station this morning.

Hyde reported to the police that he thought at least one of the bullets he fired took effect as one of the marauders acted as if he had been wounded as he fled into the darkness.

The Hyde residence is located in the rear of the service station. According to the story told by Hyde he was awakened by the sound of some one attempting to force open the front door of his home. Slipping out through a rear door he came upon a white man and a Mexican standing near the door.

The Mexican wore a mask he stated. One of the men held a gun in his hand. Hyde stated that when the men saw him they turned and fled and he fired three shots after them. Police were called to the scene but were unable to find any trace of the prowlers who are thought to have escaped in a car parked in the vicinity.

## Wife Says Mate Never Bathed

FRESNO, Aug. 12. — Charging, among other things, that her husband, Matt N. Peterson, ranger rancher, had failed to take a bath during their forty-two years of married life, Mrs. Henrietta Petersen filed suit for divorce in the Superior Court here today.

In addition to the charge that her husband went bathless, Mrs. Petersen alleges that she was subjected to frequent beatings and threats against her life, that Peterson slept with a revolver under his head, and a vicious knife hanging near by, and that he had an insane hatred of their five children, all of whom are now over 21 years of age, and forbade them to enter the house to see their mother.

### MODESTO MAN KILLED

PORTERVILLE, Aug. 12. (AP)—H. W. Dockham, proprietor of a Modesto printing shop, was killed late yesterday in an automobile accident on the California Hot Springs Road, about thirty-five miles southeast of here. The scene of the accident was in the high Sierras.

## DISCHARGE ORANGE DEPUTY

### *Knight Let Out After Charges of Beating Man in Making Arrest Made Against Him*

SANTA ANA, Aug. 12.—Deputy Sheriff Roscoe W. Knight was discharged by Sheriff Sam Jernigan today after charges had been lodged with the Sheriff by a prisoner, Russell Scott of La Habra who claimed that the officer gave him a severe beating with a "sap" while making the arrest near La Habra, late yesterday.

Scott charges, and the Sheriff states it to be true, that Roscoe Knight, accompanied by Ed McClellan, chief criminal deputy, who is under suspension, sought to arrest Scott without a warrant. Scott further charged that when he requested the officers to show their authority for making the arrest Knight seized a "sap" handed him by McClellan and attacked Scott with it. Scott then was jailed by Knight on a charge of resisting an officer, in addition to the nonsupport charge which had brought the officers to Scott's place to arrest him.

At the jail today Scott declined to make a statement to the newspapers. He bore marks of the asserted attack upon him. Acting promptly upon Scott's charge, Sheriff Jernigan dismissed Deputy Knight. "I will not stand for any such behavior by my men," said Jernigan. "This case was called to my attention and I am taking immediate action."

Knight, it was recalled today, had not been linked with brutality charges investigated by the grand jury. He was appointed deputy sheriff three or four months ago. According to information given to the authorities, Knight and McClellan visited Scott's place yesterday afternoon to arrest Scott on a nonsupport charge. The Sheriff stated that the officers had no warrant, although one was said to have been issued and sent to the Angeles, where Scott had been living. Knight knew the warrant was out, and without Jernigan's knowledge he attempted the arrest without the warrant.

Scott, it was said, knew that McClellan was not in active duty and demanded that the authority for the arrest be shown. He is said to have insisted that he had a right to make such a demand. According to the story told authorities, Knight attacked Scott without further provocation when McClellan handed him the "sap."

Reports that the charge of resisting an officer would be dismissed were heard following the Sheriff's action in discharging Knight. The District Attorney's office, however, stated that it had not yet had opportunity to fully investigate the case, so could not say whether the charge would be dismissed.

Russell Scott is a son of John Scott, La Habra rancher, who was a witness before the grand jury several days ago in connection with the County Jail investigation.

## GOSNELL LEASE STATUS SHOWN

### *Expert Testimony Given in Oil Land Case*

### *Productivity Discovered After Sale Concluded*

### *Deep Sands Unexplored Prior to Negotiations*

VENTURA, Aug. 12.—Testimony intended by counsel for Ralph B. Lloyd to prove that neither Lloyd nor the Shell or Associated oil companies had any idea there were vast, highly productive deep sands under the Gosnell lease on the avenue field on June 1, 1925, only seventeen days before T. B. Goesell sold his oil rights to Lloyd for $72,000, was brought out on the witness stand today by William Jensen, head field geologist for the Associated Oil Company, with headquarters in Los Angeles. To prove his contentions, Jensen exhibited three maps prepared by his office for the Shell company on the Gosnell lease, the maps being a cross sectional view of the lease, a chart showing the production of oil from various zones and a chart showing the production of water and oil from various zones.

Jensen explained the maps and charts to the court showing that up to June 1, 1925, the Shell Company had only completed six wells on the Gosnell lease, all of which were producing from comparatively shallow sands and above a second broad water zone in the neighborhood of 1000 feet below the base of the Gosnell shale. The Shell Company, he said up to June 1, 1925, had prospected for oil on the Gosnell lease only above this water sand because it wanted to get out all the oil possible, which it could not do if it got into this water zone.

It was not until some time later he declared, that the Shell Company step by step, progressed through this water zone and into the earth below, picking up, a little at a time oil sands which finally developed into a bonanza. "I wish to bring out by these maps and my explanation of this development that the Shell Company or Mr. Lloyd did not know this deep production and these sands existed below this second water zone. I have spoken of until months after the date of June 1, 1925. In fact it was not until July 26, 1926, that the Shell Company brought in Gosnell No. 22, that they completed the deepest well, stratagraphically and the most highly productive well on the Gosnell lease," said Jensen.

He also dwelt at length upon the race between the Shell Company, the General Petroleum Corporation and the Associated Oil Company in the avenue field in opening up new territory. He declared that both the Shell Company and the General Petroleum Corporation often beat the Associated Oil Company, unfortunately, as he stated it, in drilling in the southern end of the field, because if all the companies started there on wells at the same time, the Shell and General Petroleum Corporation could complete these wells quicker because their leases were on low and level ground, whereas Associated was required to drill approximately 500 feet deeper to obtain the same stratagraphical depth because the level of their lease on that end of the field was approximately 500 feet higher.

The defense placed on the stand J. A. Hawkins, head of the collection department of the Pacific-Southwest Trust and Savings Bank of Los Angeles, and Miss Myrtle Friedman notary in the same bank, on the stand both of whom testified concerning the meeting and signing of the agreement by Gosnell and Lloyd at the bank on June 17, 1925, by which Gosnell sold his oil rights to Lloyd.

## Glendale First in Filing Bid for Water in Future

PASADENA, Aug. 12.—The city of Glendale asks to be made an original member of the proposed metropolitan water district outlined last Saturday at a meeting in Ontario, in a communication received today by Hiram W. Wadsworth of this city, president of the Colorado River Aqueduct Association.

Glendale is the first of the Southern California communities represented at the Ontario meeting to ratify officially the plans outlined there for bringing Colorado River water to the Southland. Other cities are expected to send in their ratifications in the near future, Wadsworth said.

The Glendale communication was a copy of a resolution passed by the City Council yesterday, and signed by Mayor Harry G. Macbain. The resolution says that Glendale will have to have additional water to take care of its expected growth, and that it desires to become a member of the metropolitan water district.

## AXLE BREAK DELAYS TRAIN TO SAN DIEGO

ANAHEIM, Aug. 12.—Traffic on the Santa Fe Railroad through Orange was tied up this morning for nearly three hours when passenger train No. 72 bound for San Diego broke a trailer axle on the engine at the crossing of South Placentia avenue and the Santa Fe tracks at 12:20 a.m. The train engineered by Lou Litterer of Los Angeles was traveling at a high rate of speed, it was claimed, when the axle was severed at one of the wheels. The train came to rapid halt saving a possible derailing of the engine. An engine detailed from the Anaheim Santa Fe depot pulled the five passenger cars to Fullerton where the train connected with the Richfield Atwood track to Santa Ana. Several hours were required to clear the main tracks of the disabled engine. Quick appliance of the brakes eliminated any danger of derailing in the opinion of the engineer.

### SCHOOL ARCHITECT NAMED

THREE RIVERS, Aug. 12.—E. W. McDonald, architect of Visalia, will be employed by the school board of the Three Rivers union school district to draw plans for the new union school building, costing between $11,000 and $12,000. A site has been selected near the Kawean bridge, above Three Rivers. The building is expected to be ready for occupancy by January 1.

# CHEERFUL CHAFF

BY TIMES READERS

WRITE FOR THE "MOVIES" AND WIN CASH PRIZES

The Los Angeles Times produces a popular fun reel called "Cheerful Chaff," consisting of the twelve best jokes submitted weekly by readers. Twelve $1 prizes are awarded each week, the names and addresses of winners together with prize-winning jokes appearing on the screen. Everyone is invited to send jokes. No formal letter is necessary. Just jot down your jokes, as many as you wish, sign your name and address and mail to "Cheerful Chaff Editor," Los Angeles Times. Jokes for the screen must not exceed thirty words. Meritorious jokes too long or otherwise not adapted for screen use, are awarded a place of honor on The Times comic page, receiving a souvenir of acknowledgment.

THEATERS SHOWING "CHEERFUL CHAFF"

Apollo, Hollywood; California, Huntington Park; Alvarado, 716 S. Alvarado; Hollywood, 1624 Sunset Blvd.; Olympus, 2041 E. First St.; Lincoln, Glendale; Wilshire, 221 S. Western; Cabrillo, San Pedro, Cal.; Florence, Pasadena; Rex, Bakersfield; Western, 3928½ S. Western; Rampart, 3823 Temple St.; Strand, San Pedro, Cal.

"Mr. Smith, I have courted your daughter for fifteen years."

"Yes?"

"And now I want to marry her."

"Oh, I thought you were going to ask for a pension."

Mildred Robinson, Box 182, Fellows, Cal.

---

Teacher: Willie, can you tell me the meaning of responsibility?

Willie: Sure I can. I have buttons on my pants and if one of them comes off, the other bears all the responsibility.

Bernard King, 720 North Avenue 65.

---

Mildred (climbing mountains:) My, but you go fast?

Bill: That's nothing, you ought to be with me when I'm by myself.

Helen Wulff, West Broadway, Azusa, Cal.

---

Deaf Lady: Should I call you Dr. Towne or Mr. Towne?

"As you like madam; some call me an old fool."

(Misunderstanding:) "Ah, those are the people who know you intimately."

E. E. Nichols, 523 South Rampart Boulevard.

---

"Mother, what do big fishes eat?"

"Little fishes."

"And what do little fishes eat?"

"Smaller fishes."

"And what does the last one eat?"

Ruth Mouw, 535 East Walnut, Arcadia, Cal.

# Joshua Little ON A MAN'S WORLD

THE latest things in girls are all flats, but they're not strictly modern. They're unrestrictedly modern.

From the age of 2 up to her first marriage, a u. m. girl expects father to do all he can for her—and then some. She gold-digs him to the limit, but repays him amply with silver—hair by hair.

Few spoiled girls can run their hubbies as completely as they ran their fathers. That's one of the big causes of smash-ups. But when they marry it is tacitly understood that hubby is to be given every chance to make life easier, softer and showier than dad ever could.

They let hubby make the income, but they do their share by spending it, taking complete charge of home and social life and deciding what things they can't afford are most imperative.

If hubby demurs they are shocked by his extreme mental cruelty and stick him for alimony. With wedding presents, feminine freedom and allmony, girls have more inducement than ever before to marry, and plenty of 'em do marry more.

It's a man's world, all right, except during courtship, marriage, domestic life, the divorce trial and the property settlement. Women also have a big edge in speeders' courts, shipwrecks and murder trial.

Yes, Palomine, it's a man's world, only the men run it mainly for the benefit of women.

## THE GUMPS

Comrades, Comrades

By Sidney Smith

## GASOLINE ALLEY

Let Joy Be Unconfined

By

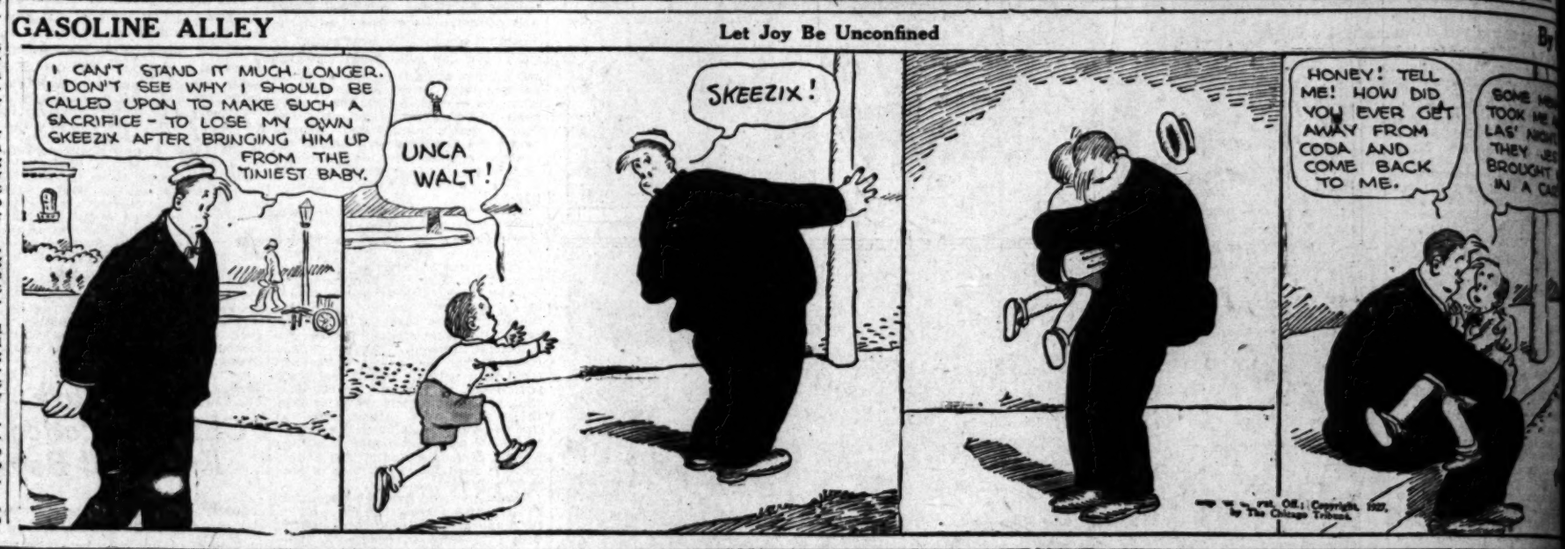


## Snapshots of a Boy Changing His Shoes

By Gluvas Williams

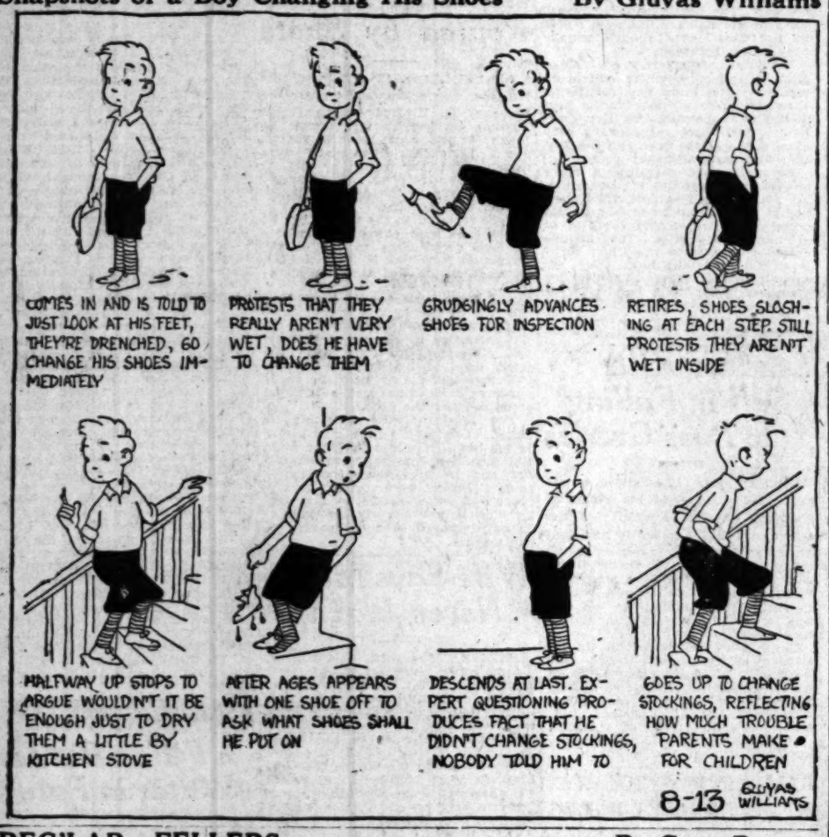


## ELLA CINDERS

Landlubber's Luck

By Bill Conselman and Charlie

## WINNIE WINKLE, THE BREADWINNER

Ain't She Sweet?

By Br

## REG'LAR FELLERS

No "Peel" to Puddinhead

By Gene Byrnes

## MOON MULLINS—

In Times of Peace Prepare for War

By Wi

## HAROLD TEEN

Goofy Has a Bean Like an Overripe Berry!

By Carl

# Oaks' Streak Stopped at Fourteen by Stars

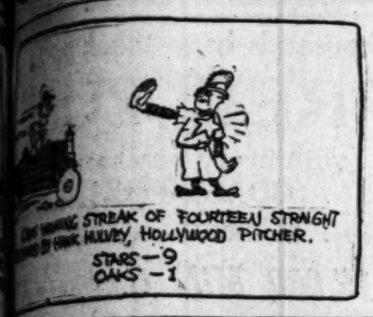



# SPORTS
## The Los Angeles Times

SATURDAY MORNING, AUGUST 13, 1927.

# OTT UPSETS LA COSTE IN STRAIGHT SETS; HELEN WILLS, MOLLA MALLORY WIN CUP PLAY

## NOT HIS SWAN SONG---

But merely a swan dive. It's Harold (Dutch) Smith, Los Angeles Athletic Club star, who leaves today with a flock of other swim aces bound for Honolulu. The national outdoor swimming and diving championships are to be held in the Hawaiian city on the 24th, 25th, 26th and 27th. Smith is Pacific Coast fancy high-dive champion.

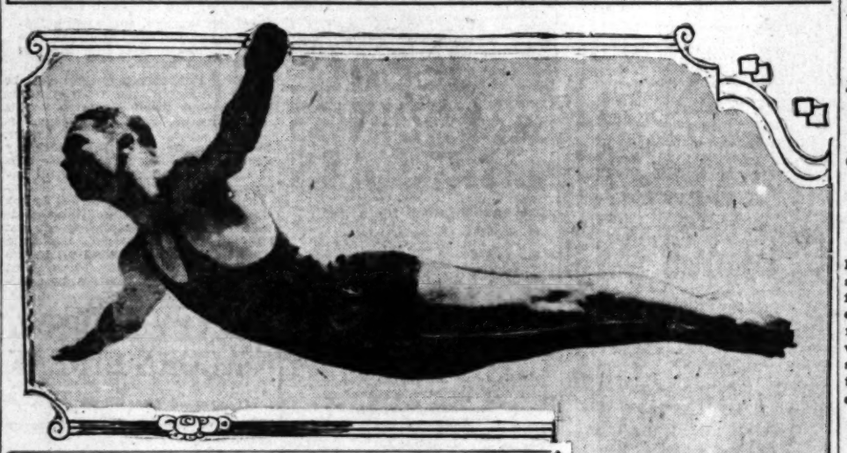

## ...LISH TEAM ...KES DOUBLES

*...n Defenders Collect Singles Matches*

*... Player Proves Best ...er Mrs. Godfree*

*... Girl Trims Rival in Two Sets*

BY ALAN J. GOULD

...LLS (N. Y.) Aug. 11.—...ained as well as decisive ...y Mrs. Molla Bjurstedt Mallory, veteran American champion, over the British tennis ace, Mrs. Kitty McKane Godfree, helped the United States establish a lead of two matches to one over England today in the competition for the Wightman Cup, international women's team trophy.

Miss Helen Wills, 21-year-old ...Wimbledon champion, ...other victory with ...over Miss Joan Fry ...6-0, 6-0, taking only ...to make the match ...to this match had ...traveled to America ...came as a distinct ...Molla Mallory, flashing ...that lifted her ...heights a dozen ...aside Mrs. Godfree ...came by scores of

...DOUBLES

...rain prevented a shut-...day when their doubles ...Miss Gwynneth ...partnered Mrs. John Hill, ...out an uphill victory ...Charlotte Hosmer Chapin ...Goss, the Americ... in a long drawn-...contested tussle, 5-7, ...

...strength of the singles ...ranked today the Amer... strong favorites suc... defend the Wight... tomorrow's final play. ...the home forces need ...of the four contests ...the features of which ...Wills ... arrayed

(Continued on Page 11, Column 2)

## Bar Dundee for Loafing in Battle

MILWAUKEE, Aug. 12. (AP)—Joe Dundee, welterweight champion of the world, and Pinkey Mitchell, Milwaukee boxer, were suspended from boxing in Wisconsin until after January 1, 1928, by the Wisconsin State Boxing Commission this afternoon.

The action resulted from the scheduled ten-round bout between the two men, which was halted Thursday afternoon in the sixth round because of continued stalling.

## Paulino Will Make Plea to Boxing Board

NEW YORK, Aug. 12. (AP)—Paulino Uscudun's losing battle with Jack Delaney on a foul in seven rounds will be aired before the New York State Athletic Commission next Thursday, Al Mayer, one of the Spanlard's legion managers announced today.

PAULINO UZCUDON.

While the actual decision will not be protested, a plea will be made that no suspension be given Paulino because the referee failed properly to warn the fighter when the arbiter thought blows were landing low, Mayer said. A ruling of the commission automatically inflicts a thirty-day suspension on boxers losing on a foul in this State.

**Paulino understands no English, Mayer declared, and the three warnings of Referee Crowley prior to the disqualification were not transmitted to the Basque's corner between rounds for translation to the fighter. Mayer also contends that Delaney's dented groin-protector, exhibited as proof of the foul blows after the match, was discovered in that condition before the fracas by one of Paulino's handlers, who reported the matter to the referee. The latter made**

(Continued on Page 10, Column 1)

# DEBRA AND MAIA WIN LIPTON REGATTA CUPS

## *Pilots Stage Spectacular Races as Curtain is Rung Down on Annual Event at Santa Barbara*

BY EDWARD C. LAWRENCE

SANTA BARBARA, Aug. 12. (Exclusive)—Dusty weather, with spray-swept seas that drove a fleet of thirty battling R and Star sloops over the championship Lipton cup course in record time, ushered out the seventh annual regatta of the Southern California Yachting Association this afternoon. Both races for Sir Tom's silverware were classics in the annals of racing for the historic cups.

Syl Spalding's Debra, sailed by Ben Weston, won the San Diego Lipton trophy with Lyn Browner and Samuel Dauchy's Maribel of the San Diego Yacht Club hanging close to her transom. It is doubtful whether any sloop in the fleet could have trimmed the Debra in her weather. Starting at 1 o'clock, the Debra roared across the finish line at 3:05:38, her elapsed time was 2:05:38, and her corrected time 2:04:55. The Maribel lost by thirty-eight seconds on corrected time. She crossed the line at 3:06:32.

BEN WESTON

**Al Christie's Heather also found the breeze in her favor and took third place. Owen Churchill's Friendship was fourth, Pierpont Davis's Patricia fifth and Tommy Lee's Pirate, the defending Lipton sloop, came in sixth.**

The race for the Santa Barbara Lipton cup for star sloops furnished one of the biggest upsets of the regatta, when Harry Fisher took over the Maia's tiller and won the race. The Maia is owned by Roger Marchetti, and the Maia has been protested by several members of the Newport Harbor Yacht Club fleet on the grounds that Fisher was not eligible to sail the Maia under the international star rules. No action will be taken until the deed of gift is considered by the regatta committee.

Whether or not the Maia is given the trophy, Fisher must be given credit for his victory, which was won after a thrilling twelve-mile clash

(Continued on Page 10, Column 2)

## BERT COLIMA KNOCKS OUT JUDGE IN TENTH ROUND OF STAR BOUT AT HOLLYWOOD

Bert Colima, Mexican middleweight pride of Whittier, scored a tenth-round knockout victory over Mark Judge, Spider Kelly's latest find, last night after one of the most sensational battles ever staged at the Hollywood Legion stadium.

Bert Colima

Judge gave Colima a terrific beating about the body in the early rounds, completely outclassing the Mexican in infighting, at which the Mexican is notoriously weak, but finally weakened before Bert's crushing rights to the head in the final stages of the bout. Judge, a gamester if there ever was one, went down three times from rights to the jaw in the tenth, and the third time he stayed down, completely out and flat on his back.

There were rumors before the battle that Judge would prove a set-up for Colima, but if he was a set-up Bert probably doesn't want to tackle any more of them, because they're too tough.

**Judge won two of the first five rounds by pummeling Colima continuously about the midriff, but Bert proved that he could take 'em, and in three other sessions he held the Mexican even. Colima started coming strong in the sixth and from then on he kept Judge at long range where he could use his boxing ability to good effect.**

Colima broke what remains of Judge's nose with a terrific right in

(Continued on Page 11, Column 3)

## MRS. DEMPSEY TO GO EAST WITH JACK TOMORROW NIGHT

Jack Dempsey, former heavyweight boxing champion of the world, had a busy day ahead of him today. The ex-titleholder leaves tomorrow night for Chicago where on September 22 he fights Gene Tunney over the ten-round route in an effort to regain the crown lited by the marine a year ago. Jack naturally has a lot of business to attend to, such as getting his personal effects together, round up his party of six persons and putting his affairs in order for the journey which will keep him away from Los Angeles for almost two months.

Estelle Taylor Dempsey, Jack's wife, will go East with the champion, attended by a nurse. Mrs. Dempsey has been ill ever since several weeks befor the Dempsey-Sharkey fight, but is able to travel. Floyd Fitzsimmons and his wife will also be in the party, as will Jerry Luvadis, Jack's trainer, and the ex-champion's publicity man. Departure is set for 6 o'clock tomorrow night from the Central Station. Dempsey plans to stop in Salt Lake to see his mother and expects to reach Chicago Thursday.

## HULVEY TAMES LOOP-LEADERS

*Hank Hurls Hollywooders to Easy Triumph, 9 to 1*

*Stars Rout George Boehler With Five-Run Rally*

*Oaks Get Lone Run on Walk With the Bases Full*

BY BOB RAY

"Hank" Hulvey, who acts as a keeper of the nuts in an eastern asylum during the winter months, found Ivan Howard's Acorns just as easy to handle as any other kind of nuts yesterday at Wrigley Field, where he wrapped them in a 9-to-1 strait-jacket and securely padlocked the Oakland winning streak in padded cell No. 14.

**While Hank was making the Oaks believe that he was Napoleon and there wasn't any Waterloo, Oscar Vitt's Hollywood Stars were taking George Boehler over the bumps in a fashion that the "Iron Oak" is not used to experiencing. Boehler was slapped with distressing—to the Oaks—regularity and to make matters worse he was as wild as only he can be on occasions. Big George finally was given the hot-and-cold-shower treatment in the sixth inning, during which the Stars chased across five runs to frigidaire the contest.**

HANK HUMORS 'EM

Hulvey, who has learned during his asylum activities that even nuts must be humored, took the Acorns out for a walk when they became troublesome in the fourth inning, and the walk forced the lone Oakland run. The Oaks did get a bit cantankerous in the last two innings, but Hank sent 'em back to their cells and called it a day before they could get violent.

The Stars started right out with a run in the first inning to show that they were determined to break the Caks' lengthy winning streak. Dudley Lee began the round with a one-base rap to right and Kerr worked Boehler for a walk. Twombly beat out a perfect bunt to fill the bases. Heath's sacrifice fly to Governor scored Lee and sent Kerr to third, but Johnny was run down between third and home when Frederick hit to Caveney. McNulty forced Frederick on a neat play by Lary to end the round.

**Oakland tied it up in the fourth when Reese singled infield with one away, Ariett hit safely to right after Lary had popped out, Shinners was hit by a pitched ball and Fenton walked, forcing Reese in with a run. Lee gathered in Caveney's pop fly to put a mild end to the rally.**

The Stars came right back with two runs in their half of the fourth to once more go into the lead, this time to stay out in front. Frederick singled off Boehler's glove for a starter and McNulty bunted him along. Bouton lofted to Ariett, but Denny Murphy punched a hit to right center that counted Frederick. Hulvey walked and then Lee singled off Fenton's glove, Murphy legging it home from second when the Oak

(Continued on Page 10, Column 6)

## BOY HERO!

**It's George Lott, Jr., 20-year-old Chicago youth, who yesterday surprised the tennis world by defeating Rene La Coste, French ace, at Southampton, N. Y. La Coste conquered Bill Tilden twice last year.** [P. & A. photo]

BRAVES BUY CLARK

BOSTON, Aug. 12. (AP)—Earl B. Clark, an outfielder from the Richmond club of the Virginia League, was purchased by the Braves for $15,000, John Emil Fuchs, president of the Boston club announced today.

## TILDEN WINS OVER BRUGNON

*Sensational Chicago Youth Wallops Frenchman*

*Big Bill Also Takes Match in Shortest Time*

*Americans Clash Today for Meadow Net Crown*

SOUTHAMPTON (N. Y.) Aug. 12. (AP)—A wiry American boy of 20, George Lott, Jr., of Chicago, today scored an astounding victory over Rene La Coste of France, the conqueror of "Big Bill" Tilden twice in a year. Scores were 6-4, 6-3, 6-1.

Bill Tilden

Lott's remarkable achievement in the semifinals of the Meadow Club's invitation tennis tournament here, was a worthy climax to a day which saw Tilden himself sweep through to an easy victory over Jacques Brugnon, another member of the French Davis Cup team, 6-2, 6-1, 6-0.

Tilden thus will meet Lott in an all-American final tomorrow, and the Davis Cup preliminary which both Tilden and La Coste sought to avoid, even to the extent of defaulting, has been spared.

**In overcoming the redoubtable La Coste, Lott rose to the topmost heights of a game that on occasions bore the mark of genius. His trap shots were marvels of deceit. Even Lott's choppy ground strokes, oftentimes unreliable, zipped over the net like pistol bullets.**

La Coste, on the other hand, was minus his usual steadiness and missed the chalk lines time after time, some times by two or three feet.

Both Tilden and Lott were playing the world-beating game of which they are capable when at their best. A constantly rising crescendo of perfect tennis wore down their French opponents.

Brugnon, at least, was clearly disheartened in the final games as he saw the pace his rival was traveling.

WIN DOUBLES

Tilden and Hunter, candidates for the Davis Cup doubles designation, today won a semifinal match from Cranston Holman, San Francisco, and

(Continued on Page 11, Column 3)

## DOEG, HOLMAN OFF TODAY FOR DAVIS CUP TRYOUTS

SOUTHAMPTON (N. Y.) Aug. 12. With their elimination from the annual invitation tournament here today, Johnny Doeg, former national junor tennis champion and Cranston Holman, Stanford University star, will break away from the group of Pacific Coast racket wielders long enough to take part in the Davis Cup net trials at Forest Hills, N. Y., the 15th inst. Both the Californians will leave here tomorrow night for the scene of the candidate trials.

JOHNNY DOEG.

Doeg, holder of the Longwood Bowl and Rhode Island State singles titles, has stirred eastern tennis circles greatly of late with his victories over Dr. George King, tenth in the national rankings; Arnold Jones, John Van Ryn, Cranston Holman and several other leading players.

**Doeg is the youngest of all Davis Cup candidates and one of the most feared of all Coast players. Holman has hit his stride since his utter defeat in the intercollegiate national play and has bowled over Lewis White of Texas; John Van Ryn and other ranking racketers. Both Californians are considered good cup material for future need.**

Occidental's crack doubles machine of Ben Gorchakoff and Norval Craig

(Continued on Page 10, Column 3)

## STANDINGS AND RESULTS

PACIFIC COAST LEAGUE

| | | | |
|---|---|---|---|
| Oakland | 87 | 53 | .621 |
| Seattle | 78 | 59 | .569 |
| San Francisco | 79 | 60 | .568 |
| Sacramento | 70 | 70 | .500 |
| Portland | 64 | 73 | .467 |
| HOLLYWOOD | 65 | 76 | .461 |
| Missions | 62 | 79 | .440 |
| LOS ANGELES | 52 | 87 | .374 |

Yesterday's Results

HOLLYWOOD, 9; Oakland, 1.
Portland, 9; LOS ANGELES, 4.
Missions, 4; Sacramento, 1.
San Francisco, 1-4; Seattle, 0-9.

How the Series Stand

Oakland 3, HOLLYWOOD, 1.
Portland, 4; LOS ANGELES, 0.
Missions 3, Sacramento 1.
Seattle, 3; San Francisco, 1.

NATIONAL LEAGUE

| | W. | L. | Pc. | | W. | L. | Pc. |
|---|---|---|---|---|---|---|---|
| Chicago | 66 | 40 | .623 | Cincinnati | 49 | 57 | .462 |
| Pittsburgh | 61 | 45 | .575 | Brooklyn | 47 | 62 | .431 |
| St. Louis | 61 | 45 | .575 | Boston | 41 | 61 | .402 |
| New York | 60 | 50 | .545 | Philadelphia | 40 | 65 | .381 |

Yesterday's Results

New York, 7; Brooklyn, 6 (ten innings.)
Boston, 12; Philadelphia, 3.
St. Louis, 2; Pittsburgh, 1. (11 innings.)

Games Today

Brooklyn at New York.
Pittsburgh at St. Louis.
Cincinnati at Chicago.
Philadelphia at Boston.

AMERICAN LEAGUE

| | W. | L. | Pc. | | W. | L. | Pc. |
|---|---|---|---|---|---|---|---|
| New York | 77 | 25 | .700 | Chicago | 52 | 37 | .477 |
| Washington | 65 | 43 | .602 | Cleveland | 46 | 43 | .422 |
| Detroit | 58 | 48 | .547 | St. Louis | 41 | 46 | .394 |
| Philadelphia | 58 | 51 | .532 | Boston | 36 | 73 | .330 |

Yesterday's Results

Philadelphia, 6; Boston, 1.

(Continued on Page 10, Column 5)


7700 Owners have purchased Used Cars from Us

Buicks

1927 MODELS

We have a very complete stock of this model. Some of them used only a very few miles. All reconditioned—guaranteed fully—at a big discount from new price.

1926 MODELS

Some bear a one year older registration but are essentially new cars. Every detail of wear eliminated. Guaranteed.

OLDER MODEL BUICKS

Reconditioned and in first class road condition. At prices that will assure you high grade transportation at a minimum mileage expense.

OTHER MAKES

130 TO CHOOSE FROM—BARGAINS

TRADES TERMS G.M.A.C.

HENRY B. AYERS CO.

WE. 8445 WE. 8466

1237 So. Figueroa St.



It's that better quality at no greater cost that puts Don Lee used car sales in Los Angeles far past the million-dollar mark every year!

DON LEE

TWO STORES

Seventh and Bixel DUnkirk 1180

Pico and Figueroa WEstmore 3795

Open Evenings Until 9 o'Clock

# St. Louis Beats Pittsburgh and Goes Into Tie for Second Place

## CARDS TRIUMPH OVER PIRATES

*Take 2-to-1 Game from Foes in Eleven Innings*

*Homer by Bottomley Defeats Smoky City Club*

*Giants Take Second Straight from Dodgers*

ST. LOUIS, Aug. 12. (AP)—The world champion Cardinals today went into a tie with the Pirates for second place by winning an eleven-inning victory over Pittsburgh, 2 to 1. As on yesterday, Bottomley's homer was the winning run. The contest was a pitching duel between Hill, who allowed the Cardinals six hits, and Haines, who allowed the visitors only four. The score:

| PITTSBURGH | AB | R | H | O | A | ST. LOUIS | AB | R | H | O | A |
|---|---|---|---|---|---|---|---|---|---|---|---|
| L. Waner,cf | 4 | 1 | 1 | 3 | 0 | Douthit,cf | 4 | 0 | 0 | 4 | 0 |
| Grant'm,1b | 4 | 0 | 1 | 13 | 0 | Toper'r,3b | 5 | 0 | 0 | 0 | 1 |
| P. Waner,rf | 5 | 0 | 1 | 2 | 0 | Frisch,2b | 4 | 0 | 0 | 4 | 4 |
| Barnhart,lf | 4 | 0 | 1 | 3 | 0 | Bott'ley,1b | 5 | 1 | 2 | 13 | 0 |
| Traynor,3b | 4 | 0 | 0 | 1 | 4 | South'th,rf | 3 | 0 | 0 | 0 | 0 |
| Wright,ss | 4 | 0 | 0 | 1 | 4 | Holm,lf | 3 | 0 | 1 | 6 | 0 |
| Rhyne,2b | 4 | 0 | 0 | 3 | 2 | O'Far'l,c | 4 | 1 | 1 | 4 | 1 |
| Smith,c | 4 | 0 | 0 | 5 | 0 | L. Bell,ss | 3 | 0 | 1 | 0 | 5 |
| Hill,p | 4 | 0 | 0 | 0 | 1 | Haines,p | 4 | 0 | 1 | 0 | 1 |
| Totals | 37 | 1 | 4 | 30 | 12 | Totals | 35 | 2 | 6 | 33 | 12 |

(None out when winning run scored.)

SCORE BY INNINGS

Pittsburgh .......... 0 0 0 0 1 0 0 0 0 0 0—1
St. Louis .......... 0 0 0 0 1 0 0 0 0 0 1—2

SUMMARY

Errors — Douthit, L. Bell. Two-base hits—O'Farrell, Bottomley. Three-base hits — Holm. Home run—Bottomley. Stolen bases—Frisch. Sacrifices—Southworth. Double plays—Frisch to Bottomley. Left on bases—Pittsburgh, 5; St. Louis, 1. Bases on balls—off Hill, 4; Haines, 2. Struck out—by Hill, 4; Haines, 3. Umpires—Hart, Rigler and Jorda. Time—2h. 31m.

### ROBINS RAPPED

NEW YORK, Aug. 12. (AP)—The Giants captured their second straight from Brooklyn today by 7 to 6 in a ten-inning struggle, waging an uphill battle after being shut out by Big Jim Elliott in the first seven innings. Babe Herman's muff of Butler's throw of Pinch Hitter Ott's grounder when the Giants had the bases loaded with two out allowed Hornsby to score with the winning run from third.

With two men out in the eighth, Elliott weakened and when Hendrick fumbled Roush's grounder, the sacks were filled. Hornsby cleared the bases by injecting his eighteenth home run. The score was tied in the ninth on doubles by Jackson and Cummings; Plitt then relieving Elliott. Petty was called on after New York had the bases full in the next session.

Fitzsimmons was the starting pitcher for the McGraw club, and was found for three runs by the Robins in the first inning, Barrett hitting a four-bagger with two on base. Two more runs were made by the Dodgers in the third, and their last tally was made in the eighth on Henline's triple with Butler on base. The score:

| BROOKLYN | AB | R | H | O | A | NEW YORK | AB | R | H | O | A |
|---|---|---|---|---|---|---|---|---|---|---|---|
| Carey,rf | 5 | 0 | 0 | 3 | 0 | Reese,3b | 5 | 1 | 3 | 1 | 5 |
| Statz,cf | 5 | 2 | 4 | 3 | 0 | Lindst'm,lf | 5 | 1 | 1 | 3 | 0 |
| Hend'rk,3b | 5 | 1 | 1 | 4 | 3 | Roush,cf | 5 | 1 | 0 | 0 | 0 |
| Part'ge,2b | 0 | 0 | 0 | 0 | 0 | Hornsby,2b | 4 | 2 | 1 | 2 | 6 |
| Herman,1b | 1 | 1 | 0 | 10 | 0 | Terry,1b | 5 | 0 | 4 | 15 | 1 |
| Barrett,2b | 5 | 1 | 2 | 0 | 4 | Jackson,ss | 3 | 1 | 1 | 0 | 4 |
| Felix,lf | 5 | 0 | 0 | 2 | 0 | Mann,rf | 4 | 1 | 1 | 2 | 0 |
| Butler,ss | 4 | 1 | 0 | 1 | 4 | Taylor,x | 1 | 0 | 0 | 0 | 0 |
| Henline,c | 3 | 0 | 1 | 6 | 0 | Ott,c | 1 | 0 | 0 | 0 | 0 |
| Elliott,p | 3 | 0 | 0 | 0 | 2 | Clarkson,p | 1 | 0 | 0 | 1 | 1 |
| Plitt,p | 0 | 0 | 0 | 0 | 0 | Cum'ings,c | 2 | 0 | 2 | 1 | 0 |
| Petty,p | 0 | 0 | 0 | 0 | 0 | Fitzs'mns,p | 0 | 0 | 0 | 0 | 0 |
| | | | | | | Devormer,c | 3 | 0 | 0 | 1 | 1 |
| | | | | | | Henry,p | 0 | 0 | 0 | 0 | 0 |
| | | | | | | Harper,xxx | 1 | 0 | 0 | 0 | 0 |
| | | | | | | Benton,p | 0 | 0 | 0 | 0 | 0 |
| Totals | 36 | 6 | 8 | 29 | 13 | Totals | 40 | 7 | 13 | 30 | 18 |

(Two out when winning run scored.)
xx—Batted for Mann in 10th.
xxx—Batted for Henry in 8th.

SCORE BY INNINGS

Brooklyn .......... 3 0 2 0 0 0 0 1 0 0—6
New York .......... 0 0 0 0 0 0 0 5 1 1—7

SUMMARY

Errors — Hendrick, [illegible]an, Reese. Two-base hits—Statz, 2, Jack[illegible] [illegible]mmings. Three-base hit — Henline. Home [illegible]—Barrett, Hornsby. Sacrifice—Herman. Double plays — Barrett to Hendrick to Herman, 2; Butler to Herman; Jackson to Hornsby to Terry. Left on bases—New York, 7; Brooklyn, 7. Bases on balls—off Clarkson, 5; Elliott, 1; Plitt, 2. Struck out—by Fitzsimmons, 3; Benton, 1; Elliott, 4. Hits—off Fitzsimmons, 5 in 2; Clarkson, 3 in 5; Henry, 1 in 1; Benton, 0 in 1; Elliott, 11 in 8 2-3; Plitt, 1 in 1 (retired no batsmen.) Hit by pitcher—Herman by Fitzsimmons. Winning pitcher—Benton. Losing pitcher—Plitt. Umpires — McCormick, Klem, McLaughlin. Time of game—2h. 18m.

### BRAVES BEST

BOSTON, Aug. 12. (AP)—The Braves won an old-fashioned slugging bee from the Philadelphia Nationals at Braves' Field today, 12 to 6. The victory gave them three out of the four games played during the present series. Manager Bancroft took himself out of the game, sent Farrell to shortstop and put Gautreau at second. The latter, besides fielding brilliantly, made two singles, a double and a triple. Every Boston player except Welsh made at least one hit and one run. The score:

| PHILADELPHIA | AB | R | H | O | A | BOSTON | AB | R | H | O | A |
|---|---|---|---|---|---|---|---|---|---|---|---|
| Spalding,lf | 5 | 1 | 0 | 1 | 0 | Richb'g,rf | 4 | 3 | 2 | 5 | 0 |
| Thomp'n,2b | 3 | 0 | 1 | 1 | 1 | G'treau,2b | 5 | 2 | 4 | 4 | 5 |
| Wil'ams,rf | 4 | 1 | 0 | 4 | 1 | Welsh,cf | 2 | 0 | 0 | 2 | 1 |
| Wr'tstn,1b | 5 | 2 | 4 | 8 | 0 | High,3b | 4 | 1 | 1 | 1 | 1 |
| Mokan,cf | 4 | 1 | 3 | 4 | 1 | Fourn'r,1b | 4 | 1 | 2 | 9 | 0 |
| Wilson,c | 5 | 1 | 1 | 2 | 0 | Brown,lf | 4 | 1 | 2 | 0 | 0 |
| Cooney,ss | 4 | 0 | 2 | 0 | 1 | Farrell,ss | 4 | 1 | 1 | 5 | 4 |
| Friberg,3b | 4 | 0 | 2 | 2 | 1 | Urban,c | 4 | 1 | 1 | 1 | 1 |
| Scott,p | 4 | 0 | 1 | 0 | 2 | Robert'n,p | 3 | 2 | 2 | 0 | 2 |
| Totals | 38 | 6 | 14 | 24 | 7 | Totals | 34 | 12 | 15 | 27 | 14 |

SCORE BY INNINGS

Philadelphia .......... 2 0 0 0 0 1 0 3 0—6
Boston .......... 0 0 2 1 4 0 2 3 x—12

SUMMARY

Errors — Thompson, Mokan, Cooney, Richbourg, Farrell. Two-base hits—Wilson, Brown, 2, Gautreau. Stolen bases—Wrightstone, High. Sacrifices—Thompson, Welsh, 2; Richbourg, High, Robertson. Double plays—Williams to Wrightstone; Gautreau to Farrell to Fournier; High to Gautreau to Fournier. Left on bases—Philadelphia, 9; Boston, 5. Bases on balls—off Scott, 1; Robertson, 1. Hit by pitcher—Welsh by Scott. Wild pitch—Scott. Umpires — Pfirman, Quigley and Wilson. Time—1h. 35m.

## PAULINO AIRS BATTLE WOES

(Continued from Ninth Page)

no effort to have Delaney's metal cup changed, Mayer said.

Just as the moving pictures of the Dempsey-Sharkey battle failed definitely to settle the question of "foul or no foul" raised by Sharkey and many ringside critics after the Boston boy's knockout, so the screen version of last night's fight proved inconclusive. Many of the boxing experts who saw the pictures today were unable to discover the low blows.

#### GERMAN IN COLTON RACE

With a flock of eastern and western dirt-track speed kings opposed to Herman Schurch, German speed king in the inaugural race over the new speedway at Colton Sunday afternoon, local speed fans are looking forward to a close race when the drivers get going over the new course.

## BABE PITCHES ORIOLES ANNEX

BALTIMORE (Md.) Aug. 12. (AP)—The Baltimore Orioles feathered their nest off the pitching of Babe Ruth and came out on top by 8 to 7 in an exhibition game with the Yankees here today. Ruth slammed a home run to entertain 7,000 fans and in the ninth he shifted from first base to the pitcher's box, handing the Orioles four runs to win the contest. Guy Cantrell went the distance for Baltimore and struck out ten batters. Score:

New York (A) 011 033 200—7 7 3
Baltimore (I) 010 000 304—8 9 1

Miller, Giard, Ruth and Bengough; Cantrell and Freitage.

## DEBRA CARRIES OFF YACHT CUP

(Continued from Ninth Page)

through seas that wet boats and skippers from stem to stern. The Maia finished at 3:32:11, with the Plumb boys, Preston and Ed, thirty-three seconds astern in the Aquila. These Plumbs are just about the speediest pair of youngsters on the Pacific Coast. For a couple of boys not yet out of their teens, the record they have hung up this year has been phenomenal.

**Another pair of Newport Harbor skippers, Harry and John Hillman, finished two seconds behind Joe Jessop's Southern California champion star sloop, Windward. The Windward was across the line at 3:33:34 and the Regulus at 3:33:36. B. Rey Schauer's Movie Star II, Lipton cup defender, was fifth, crossing the line at 3:33:37, one second behind the Regulus. Walton Hubbard Jr's. Tempe was sixth.**

The race was a nip-and-tuck affair all the way. Hubbard's Tempe was off to a fine start and led the fleet for the first six miles. Jessop's Windward which has never won the Lipton trophy, although one of the most consistent winners on the Coast, was the seventh star to get away. She battled her way into third place at the windward mark and passed Al Hayward's Twinkle on the run to step into second place. The Maia was in seventh place at the windward mark.

#### PUSHES ON

The Maia was still in seventh place as the fleet turned the marker for the first six miles, but took advantage of the stiffening breeze and pushed on through the fleet. Jessop and Hubbard's sloops were badly tangled up in the kelp. A number of the sloops followed the leaders and also became fouled. The Aquila held fifth place or better all the way.

In justice to B. Rey Schauer, who is without doubt one of the keenest skippers in the Southland, the Movie Star II was in no condition to be raced. She was badly damaged and sprung when she went adrift in the channel last Monday with six other star sloops. Schauer's showing, if anything, was exceptional considering his handicap.

Charles Wiman's pretty yawl Wimitch raced over the course to beat William Walker's Holdiran for the championship of the P and Q class. The Wimitch displayed a fast pair of sea legs to the Holdiran, finishing at 3:16:29. The Holdiran was across at 3:37:10, but did not save her handicap of 8m. 40s.

**The San Diego Lipton Cup race also decided the finish in the championship series for R sloops. Ted Geary's Sir Tom, which successfully defended the Isherwood trophy, did not race for the Lipton cup. Geary was anxious to ship the boat back to Seattle.**

Churchill's Friendship won second place in the championships, Lee's Pirate was third, Ed Peterson's Angela fourth and Browner's Maribel fifth.

#### TROPHIES AWARDED

Trophies were presented to the winning skippers at 7:30 tonight when a buffet-dance was held at the Ambassador ballroom. Commodore B. H. Cass of the Newport Harbor Yacht Club and Commodore B. Rey Schauer of the Los Angeles Yacht Club, who selected the trophies, had a brilliant array of mugs lined up for the skippers. The presentation was the final official act of the Southern California Yachting Association regatta and the huge fleet of yachts will pull up their hooks in the morning bound for home.

Twelve-mile flat triangle course star class, Santa Barbara regatta Lipton races. Subject to protests up to 4 o'clock p.m. the 13th inst.:

| No. | Name, skipper and owner | Club |
|---|---|---|
| 47 | Maia, Harry Fisher, Roger Marchetti. | L.A.Y.C. |
| 154 | Aquila, Preston Plumb, same. | N.H.Y.C. |
| 326 | Regulus, H. Hillman, same. | N.H.Y.C. |
| 212 | Windward, Joe Jessop, same. | S.D.Y.C. |
| ... | Movie Star II, B. R. Schauer, same. | L.A.Y.C. |
| ... | Tempe, Walton Hubbard, same. | N.H.Y.C. |
| ... | Twinkle, Al Hayward, same. | S.B.Y.C. |
| ... | Skipper, H. Doulton, same | S.B.Y.C. |
| ... | Active, Eddie Fink, F. Bosbyshell. | C.Y.C. |
| ... | Tome Robin, J. M. Webster, same. | N.H.Y.C. |
| ... | Barba J., H. Beardsley, same. | N.H.Y.C. |
| ... | Starlite, B. Mann, same. | S.D.Y.C. |
| ... | Gray Goose, Peggy Worcester, S. M. Worcester. | N.H.Y.C. |
| ... | Alcyone, Ralph Noble, same | N.H.Y.C. |
| ... | Satellite, Jack Bryan, same. | N.H.Y.C. |
| ... | Oriole, T. King, same. | S.D.Y.C. |
| ... | Speed Star, A. Brown, did not finish. | |

R class, San Diego Lipton Cup race. Course twelve-mile triangle. Sail-off for Pacific Coast championship series' ties.

| No. | Ship and skipper | Time | Finish |
|---|---|---|---|
| R6 | Debra, Syl M. Spalding | 2:04:55 | 8 |
| R22 | Maribel, L. Browner | 2:05:29 | 5 |
| R2 | Heather, Al Christie | 2:08:08 | 10 |
| R5 | Friendship, O. P. Churchill | 2:09:04 | 2 |
| R13 | Patricia, Pierpont Davis | 2:09:14 | 6 |
| R11 | Pirate, Tommy Lee | 2:09:34 | 3 |
| R9 | Angela, Ed Peterson | 2:09:55 | 4 |
| R10 | California, L. Frawell | 2:10:29 | 12 |
| R6 | Francesca, M. Well | 2:10:54 | 11 |
| R7 | Zephyr, O. Zahn | 2:12:08 | 7 |
| R1 | Aloha, G. Day. Did not finish. | | 9 |

Sail-off in P and Q championship:
P2—Wimitch, Wiman and Mitchell, first.
Q2—Holdiran, William Walker, second.

## LOCKHART LIKELY TO ENTER BANNING RACE

Wilson Stone, chairman of the Banning American Legion race committee who are staging the world's dirt track championship auto races Labor Day anticipated a favorable reply from Frank Lockhart, the boy wonder speed king who is expected to defend his title against four of the outstanding drivers in the world, in Banning September 5.

## GOODSELL AND BARRY TO RACE LABOR DAY

VANCOUVER (B. C.) Aug. 12. (AP) Maj. Goodsell of Australia, world's professional sculling champion, and Bert Barry, the English challenger, have signed an agreement for their race for the world's sculling championship on Labor Day, September 5, at Port Boody, B. C. The race will be over a three-mile course. They will row for $2500 a side, it is stated.

## ATHLETICS WIN OVER RED SOX

*Philadelphia Club Scores 7-to-1 Victory*

*Cobb and Wheat Batting Stars of Mack Outfit*

*Detroit Makes It Three in Row Over Browns*

PHILADELPHIA, Aug. 12. (AP)—The Philadelphia Athletics entertained 10,000 boys' day guests today by handing the Boston Red Sox a 7-to-1 defeat. Ty Cobb and Zach Wheat divided eight of the fifteen hits made off Wiltse. The ex-National League star enjoyed a perfect game at bat.

Myer's double and a single by Carlyle accounted for the lone Boston run. Score:

| BOSTON | AB | R | H | O | A | PHILADELPHIA | AB | R | H | O | A |
|---|---|---|---|---|---|---|---|---|---|---|---|
| Rothr'k,3b | 4 | 0 | 1 | 2 | 3 | Bishop,2b | 4 | 2 | 2 | 3 | 3 |
| Myer,ss | 4 | 1 | 3 | 3 | 3 | Hale,3b | 4 | 2 | 2 | 1 | 1 |
| Flag'std,cf | 4 | 0 | 0 | 4 | 0 | French,rf | 5 | 0 | 2 | 0 | 0 |
| Regan,2b | 4 | 0 | 1 | 2 | 1 | Cobb,cf | 5 | 2 | 4 | 4 | 0 |
| Carlyle,rf | 4 | 0 | 2 | 2 | 0 | Cochrane,c | 3 | 1 | 0 | 4 | 0 |
| Shaner,lf | 4 | 0 | 0 | 1 | 0 | Dykes,1b | 3 | 0 | 0 | 9 | 0 |
| Todt,1b | 4 | 0 | 0 | 8 | 0 | Wheat,lf | 4 | 0 | 4 | 3 | 0 |
| Hartley,c | 4 | 0 | 1 | 2 | 2 | Gallow'y,ss | 4 | 0 | 1 | 3 | 1 |
| Wiltse,p | 3 | 0 | 0 | 0 | 2 | Rommel,p | 3 | 0 | 0 | 0 | 4 |
| Totals | 35 | 1 | 8 | 24 | 11 | Totals | 35 | 7 | 15 | 27 | 9 |

SCORE BY INNINGS

Boston .......... 0 0 0 0 0 1 0 0 0—1
Philadelphia .......... 0 0 0 1 1 0 4 1 x—7

SUMMARY

Errors—Shaner, Hartley. Two-base hits—Hartley, Cobb, Myer, Bishop. Three-base hit—Myer. Stolen base—Cobb. Sacrifices — Rommel, Hale. Left on bases—Boston, 7; Philadelphia, 9. Bases on balls—off Wiltse, 3. Struck out—by Wiltse, 1; Rommel, 4. Wild pitch—Wiltse. Umpires—Ormsby and Owens. Time—1h. 40m.

### TIGERS COP

DETROIT, Aug. 12. (AP)—Driving Vangilder from the box in the eighth inning the Tigers scored their third successive victory over the Browns here today. The score was 7 to 3. The winning rally in the eighth consisted of four hits, including a triple by Manush and a double by McManus.

When the third run had been scored Vangilder was removed and Ballou replaced him. A fourth run crossed the plate before he could retire the side. Earl Whitehill pitched the entire game for Detroit. Score:

| ST. LOUIS | AB | R | H | O | A | DETROIT | AB | R | H | O | A |
|---|---|---|---|---|---|---|---|---|---|---|---|
| O'R'rke,3b | 4 | 2 | 2 | 3 | 1 | Warner,3b | 4 | 1 | 2 | 0 | 3 |
| Bennett,rf | 3 | 0 | 2 | 5 | 0 | Neun,1b | 3 | 0 | 2 | 8 | 0 |
| Sisler,1b | 4 | 0 | 0 | 6 | 2 | Gehr'gr,2b | 4 | 0 | 1 | 4 | 2 |
| Wil'ams,lf | 4 | 0 | 0 | 0 | 0 | Heilm'n,rf | 3 | 0 | 0 | 1 | 0 |
| E.Mil'r,cf | 3 | 0 | 0 | 4 | 1 | Manush,cf | 4 | 1 | 1 | 2 | 1 |
| Melillo,2b | 3 | 0 | 0 | 2 | 2 | Ruble,lf | 2 | 1 | 1 | 4 | 0 |
| Schang,c | 4 | 0 | 1 | 3 | 4 | McM'ns,ss | 3 | 1 | 2 | 3 | 0 |
| Gerber,ss | 3 | 1 | 1 | 0 | 0 | Woodall,c | 4 | 1 | 1 | 4 | 4 |
| Vang'ldr,p | 3 | 0 | 1 | 1 | 1 | Whiteh'l,p | 2 | 1 | 1 | 0 | 1 |
| Ballou,p | 0 | 0 | 0 | 0 | 0 | Wingo,lf-z | 0 | 1 | 0 | 1 | 0 |
| O.Mil'r,x | 1 | 0 | 0 | 0 | 0 | | | | | | |
| Totals | 32 | 3 | 7 | 24 | 11 | Totals | 29 | 7 | 11 | 27 | 11 |

x—Batted for Ballou in 9th.
z—Batted for Ruble in 8th.

SCORE BY INNINGS

St. Louis .......... 0 0 0 1 1 0 1 0 0—3
Detroit .......... 0 0 2 0 0 1 0 4 x—7

Errors — Neun, Gehringer. Two-base hits—Gehringer, McManus. Three-base hit—Manush. Stolen bases—Neun, 2, O'Rourke, Woodall. Sacrifices—Neun, Whitehill. Left on bases — St. Louis, 7; Detroit, 7. Bases on balls—off Whitehill, 3; Vangilder, 7. Struck out—by Vangilder, 3; Whitehill, 2; Ballou, 1. Hits—off Vangilder, 10 in 7 (none out in 8th;) Ballou, 1 in 1. Hit by pitcher—O'Rourke and Bennett by Whitehill. Losing pitcher—Vangilder. Umpires—McGowan, Geisel and Hildebrand. Time—2 hours.

## DOEG LEAVES TO TRY OUT

(Continued from Ninth Page)

had disbanded for the rest of the season. Craig will leave for New Jersey to compete in the Atlantic Coast clay court championships and later make his last appearance for the year at the Newport Casino Club. Gorchakoff, intercollegiate finalist, will return home next week. The former Southern California champion is greatly over-tennised after nine weeks of continuous play and has called a halt to his eastern invasion.

#### FIGHT PICTURES SEIZED

PITTSBURGH, Aug. 12. (AP)—U. S. Dist.-Atty. John D. Meyer today seized a set of motion-picture films of the Dempsey-Sharkey fight and caused the arrest of Tony Molarino of Pittsburgh, owner of the pictures.

## SEALS AND SUDS SPLIT TWIN BILL

*Tribe Blanked in First Game, 1-0, But Slugs Out 9-4 Win in Nightcap*

SEATTLE, Aug. 12. (AP)—Handed a 1-to-0 shutout in the first game, the Indians stepped out in the second of a double-header here today and defeated San Francisco, 9 to 4, in a seven-inning hitting melee. Lefty O'Doul's homer in the first accounted for the single score. The Tribe lost its chance in the fourth inning when it collected four singles, only to have Averill cut two runs off at the plate by perfect throws. Mitchell worked for the losers in the last battle, while Brandt went the route for Seattle. The home team had thirteen hits in the second game. Scores:

First game:

| SAN FRANCISCO | AB | R | H | O | A | SEATTLE | AB | R | H | O | A |
|---|---|---|---|---|---|---|---|---|---|---|---|
| Averill,cf | 5 | 0 | 1 | 5 | 2 | Purdy,cf | 4 | 0 | 1 | 7 | 0 |
| Mul'gn,3b | 4 | 0 | 1 | 2 | 2 | Brady,2b | 4 | 0 | 1 | 3 | 2 |
| O'Doul,lf | 4 | 1 | 2 | 4 | 0 | Call'ghn,lf | 4 | 0 | 1 | 0 | 0 |
| Suhr,2b | 3 | 0 | 0 | 3 | 3 | Hufft,rf | 4 | 0 | 0 | 4 | 0 |
| Jolley,rf | 3 | 0 | 1 | 1 | 0 | Hudg'ns,1b | 4 | 0 | 0 | 5 | 0 |
| Bodie,1b | 4 | 0 | 1 | 6 | 1 | Ellsw'th,ss | 3 | 0 | 1 | 1 | 3 |
| Dittmar,ss | 4 | 0 | 1 | 2 | 2 | Kim'ick,3b | 3 | 0 | 2 | 0 | 2 |
| Rego,c | 4 | 0 | 0 | 3 | 0 | Schmidt,c | 3 | 0 | 0 | 2 | 0 |
| Geary,p | 3 | 0 | 1 | 1 | 0 | Martin,p | 3 | 0 | 2 | 0 | 2 |
| Totals | 34 | 1 | 8 | 27 | 10 | Totals | 32 | 0 | 7 | 27 | 9 |

San Francisco .......... 0 0 0 1 0 0 0 0 0—1
Base hits .......... 0 1 1 1 0 1 2 1 1—8
Seattle .......... 0 0 0 0 0 0 0 0 0—0
Base hits .......... 0 0 4 0 2 0 1 0 0—7

SUMMARY

Error—Suhr. Runs responsible for—Martin, 1. Struck out—by Geary, 1; Martin, 1. Bases on balls—off Martin, 2. Stolen base—Mulligan. Home run—O'Doul. Two-base hit—O'Doul. Sacrifice hit—Geary. Umpires—Becker and Goes. Time—1h. 25m.

| SAN FRANCISCO | AB | R | H | O | A | SEATTLE | AB | R | H | O | A |
|---|---|---|---|---|---|---|---|---|---|---|---|
| Averill,cf | 3 | 2 | 2 | 1 | 0 | Purdy,cf | 4 | 1 | 1 | 2 | 0 |
| Mull'gn,3b | 4 | 0 | 3 | 0 | 2 | Brady,2b | 3 | 3 | 3 | 5 | 2 |
| O'Doul,lf | 3 | 0 | 1 | 0 | 0 | Call'ghn,lf | 3 | 1 | 2 | 1 | 0 |
| Suhr,2b | 4 | 0 | 0 | 2 | 2 | Eldred,rf | 3 | 0 | 1 | 1 | 0 |
| Jolley,rf | 3 | 0 | 0 | 2 | 1 | Sheri'k,1b | 3 | 0 | 2 | 5 | 0 |
| Bodie,1b | 1 | 0 | 0 | 8 | 1 | Ellsw'th,ss | 2 | 0 | 1 | 1 | 0 |
| Dittmar,ss | 3 | 0 | 0 | 3 | 3 | Kim'ick,3b | 3 | 1 | 1 | 1 | 2 |
| Vargas,c | 3 | 0 | 1 | 0 | 1 | Jenkins,c | 3 | 1 | 1 | 5 | 1 |
| Mitchell,p | 2 | 1 | 1 | 2 | 1 | Brandt,p | 3 | 2 | 1 | 0 | 1 |
| Kunz,x | 1 | 1 | 0 | 0 | 0 | | | | | | |
| Totals | 27 | 4 | 7 | 18 | 10 | Totals | 26 | 9 | 13 | 21 | 6 |

x—Batted for Mitchell in 7th.

SCORE BY INNINGS

San Francisco .......... 0 0 2 0 0 0 2—4
Base hits .......... 1 0 3 1 0 0 2—7
Seattle .......... 2 0 1 4 0 2 x—9
Base hits .......... 3 0 2 4 1 3 x—13

SUMMARY

Errors—Dittmar, Kimmick. Runs responsible for—Mitchell, 8; Brandt, 2. Struck out — by Brandt, 6. Bases on balls—off Brandt, 4; Mitchell, 3. Wild pitch—Brandt. Stolen bases—O'Doul, Brady. Three-base hits — Averill, 2. Two-base hit — Sherlock. Sacrifice — Callaghan. Double plays—Kimmick to Brady to Sherlock; Brady to Sherlock; Jolley to Suhr. Umpires—Goes and Becker. Time—1h. 30m.

## BELLS HAVE ONE BIG ROUND TO BEAT SACS

SAN FRANCISCO, Aug. 12. (AP)—The Missions reached Max Rachac for one good inning today, scoring three runs off four hits in the sixth to insure them a 4-1 victory over the Sacramento Senators. Weinert pitched the entire game for the Missions and, while nicked for ten hits, kept them well scattered. Weinert also batted in two of his team's runs. Score:

| SACRAMENTO | AB | R | H | O | A | MISSIONS | AB | R | H | O | A |
|---|---|---|---|---|---|---|---|---|---|---|---|
| Kopp,lf | 5 | 0 | 2 | 2 | 0 | Swanson,cf | 5 | 1 | 2 | 3 | 0 |
| Monroe,2b | 2 | 0 | 1 | 5 | 4 | Hooper,rf | 3 | 0 | 0 | 0 | 0 |
| Osborne,rf | 4 | 0 | 0 | 0 | 0 | Finn,2b | 3 | 0 | 1 | 4 | 3 |
| Hoffman,cf | 4 | 0 | 0 | 3 | 1 | Rose,lf | 3 | 1 | 2 | 2 | 0 |
| Koehler,c | 4 | 0 | 1 | 1 | 0 | McD'nl,1b | 4 | 1 | 1 | 7 | 0 |
| McGee,1b | 4 | 0 | 3 | 7 | 0 | Rodda,3b | 4 | 0 | 0 | 1 | 4 |
| McL'gln,3b | 3 | 0 | 1 | 3 | 2 | Slade,ss | 4 | 0 | 1 | 4 | 3 |
| Brown,ss | 3 | 0 | 1 | 3 | 2 | Walters,c | 2 | 0 | 0 | 5 | 0 |
| Rachac,p | 2 | 1 | 1 | 0 | 2 | Weinert,p | 3 | 0 | 1 | 0 | 2 |
| Knight,x | 1 | 0 | 0 | 0 | 0 | Jones,y | 1 | 0 | 0 | 0 | 0 |
| Sing'ton,p | 0 | 0 | 0 | 0 | 1 | Whitney,c | 1 | 0 | 0 | 1 | 0 |
| Severeid,xx | 1 | 0 | 0 | 0 | 0 | | | | | | |
| Backer,xxx | 1 | 0 | 0 | 0 | 0 | | | | | | |
| Totals | 33 | 1 | 10 | 24 | 11 | Totals | 30 | 4 | 8 | 27 | 12 |

x—Batted for Rachac in 7th.
xx—Batted for Brown in 9th.
xxx—Batted for Singleton in 9th.
y—Batted for Walters in 6th.

SCORE BY INNINGS

Sacramento .......... 0 0 1 0 0 0 0 0 0—1
Base hits .......... 1 2 2 1 1 1 1 1 0—10
Missions .......... 1 0 0 0 0 3 0 0 x—4
Base hits .......... 0 1 0 1 1 4 1 0 x—8

SUMMARY

Error — Backer. Innings pitched — by Rachac, 6. Charge defeat to Rachac. Runs responsible for—Rachac, 3; Weinert, 1. Struck out — by Weinert, 1. Bases on balls — off Rachac, 5; Weinert, 2. Stolen bases—Finn, Brown, McGee. Two-base hits—Kopp, McGee, Swanson. Sacrifice hits—Finn, Monroe. Double plays—Rodda to McGee; Finn to McDaniel; McLaughlin to Monroe to McGee; Finn to Slade; Brown to Monroe to McGee; Weinert to Slade to McDaniel. Passed ball—Koehler. Time—1h. 45m. Umpires—Westervelt and Sweeney.

#### UTAH-IDAHO LEAGUE

Idaho Falls, 9; Salt Lake, 3.
Ogden, 9; Pocatello, 4.
Logan, 9; Twin Falls, 5.

## Fallen Angels Lose Again to Beavers, 9 to 4

PORTLAND (Or.) Aug. 12. (AP)—Portland easily won from Los Angeles today, 9 to 4, making the fourth straight win from the tail-enders. Elmer Smith hit his thirty-second home run of the season, a long drive over the fence in deep right center. It was his fifth successive homer in five days and brings him to within fourteen home runs of his mark of forty-six for last year. Score:

| LOS ANGELES | AB | R | H | O | A | PORTLAND | AB | R | H | O | A |
|---|---|---|---|---|---|---|---|---|---|---|---|
| Cox,rf | 4 | 1 | 2 | 1 | 0 | Johnson,3b | 5 | 2 | 3 | 0 | 2 |
| Staley,2b | 4 | 1 | 1 | 4 | 3 | Cissell,ss | 5 | 2 | 2 | 2 | 4 |
| Brazill,3b | 3 | 0 | 1 | 0 | 4 | E.Smith,rf | 5 | 2 | 3 | 0 | 0 |
| Jahn,lf | 4 | 0 | 0 | 5 | 0 | Branom,1b | 4 | 2 | 3 | 10 | 0 |
| Hood,1b | 4 | 0 | 0 | 10 | 2 | Sigafoos,2b | 3 | 0 | 1 | 4 | 3 |
| Wels,rf | 4 | 1 | 2 | 1 | 0 | Bigbee,cf | 5 | 1 | 1 | 5 | 0 |
| Kerr'gn,ss | 3 | 0 | 1 | 2 | 1 | Strand,lf | 4 | 0 | 2 | 1 | 0 |
| Sandb'g,c | 4 | 0 | 0 | 0 | 0 | Yelle,c | 3 | 0 | 1 | 3 | 0 |
| Gardner,p | 1 | 0 | 0 | 1 | 4 | Yerkes,p | 4 | 0 | 0 | 0 | 2 |
| Spores,x | 1 | 0 | 1 | 0 | 0 | Prothro,3b | 1 | 0 | 0 | 2 | 1 |
| L.A.Smith,p | 1 | 0 | 1 | 0 | 0 | | | | | | |
| Totals | 32 | 4 | 8 | 24 | 14 | Totals | 39 | 9 | 17 | 27 | 13 |

x—Batted for Gardner in 6th.

SCORE BY INNINGS

Los Angeles .......... 0 0 0 0 0 3 0 0 1—4
Base hits .......... 0 1 0 0 1 3 0 2 1—8
Portland .......... 0 1 3 0 3 2 0 0 x—9
Base hits .......... 1 2 4 0 5 3 1 1 x—17

SUMMARY

Error—Kerrigan. Innings pitched—by Gardner, 5; Smith, 3. Losing pitcher—Gardner. Runs responsible for—Gardner, 7; Smith, 2; Yerkes, 4. Struck out—by Yerkes, 3. Bases on balls—off Yerkes, 2; Gardner, 1; Smith, 1. Stolen base—Strand. Three-base hit — Wels. Home runs—Branom, E. Smith, Cox. Two-base hits—Cissell, E. Smith, 2, Bigbee, Yelle, Staley, Johnson. Sacrifices — Sigafoos, Kerrigan. Double plays—Staley to Kerrigan; Cissell to Sigafoos to Branom; Johnson to Sigafoos to Branom. Umpires—Casey and Fanning. Time—1h. 30m.

## BASEBALL STANDINGS and RESULTS

(Continued from Ninth Page)

Detroit, 7; St. Louis, 3.

Games Today

New York at Washington.
St. Louis at Detroit.
Boston at Philadelphia.
Chicago at Cleveland.

WESTERN LEAGUE

| | W. | L. | Pc. | | W. | L. | Pc. |
|---|---|---|---|---|---|---|---|
| Tulsa | 81 | 40 | .669 | Amarillo | 54 | 67 | .446 |
| Wichita | 71 | 50 | .587 | Okla. City | 53 | 70 | .424 |
| Des Moines | 64 | 55 | .538 | Lincoln | 50 | 71 | .413 |
| Denver | 62 | 60 | .508 | Omaha | 50 | 69 | .420 |

Yesterday's Results

Des Moines, 3; Amarillo, 2.
Omaha, 14; Wichita, 4.
Tulsa, 7; Lincoln, 5.
Denver, 5-9; Oklahoma City, 0-7.

TEXAS LEAGUE

| | W. | L. | Pc. | | W. | L. | Pc. |
|---|---|---|---|---|---|---|---|
| Wich. Falls | 71 | 50 | .587 | Dallas | 59 | 62 | .488 |
| Houston | 68 | 54 | .557 | Shreveport | 58 | 63 | .479 |
| Waco | 65 | 55 | .542 | Ft. Worth | 56 | 64 | .467 |
| San Antonio | 69 | 62 | .527 | Beaumont | 48 | 72 | .400 |

Yesterday's Results

Wichita Falls, 10; Houston, 2.
Dallas, 2; Beaumont, 1.
Shreveport, 3; Waco, 2.
Fort Worth, 4-1; San Antonio, 0-6.

SOUTHERN ASSOCIATION

| | W. | L. | Pc. | | W. | L. | Pc. |
|---|---|---|---|---|---|---|---|
| Birmingham | 70 | 45 | .609 | Atlanta | 56 | 59 | .487 |
| New Orleans | 70 | 49 | .588 | Mobile | 54 | 64 | .458 |
| Nashville | 64 | 51 | .557 | Little Rock | 45 | 75 | .375 |
| Memphis | 65 | 53 | .551 | Chattanooga | 45 | 75 | .375 |

Yesterday's Results

Atlanta, 7; Little Rock, 1.
Birmingham, 4; Memphis, 2.
Mobile, 3; Nashville, 1.
New Orleans, 6; Chattanooga, 3.

INTERNATIONAL LEAGUE

| | W. | L. | Pc. | | W. | L. | Pc. |
|---|---|---|---|---|---|---|---|
| Buffalo | 77 | 43 | .642 | Toronto | 63 | 50 | .516 |
| Syracuse | 73 | 48 | .603 | Rochester | 57 | 64 | .471 |
| Baltimore | 66 | 52 | .559 | Jersey City | 51 | 74 | .408 |
| Newark | 67 | 54 | .554 | Reading | 27 | 92 | .233 |

Yesterday's Results

Newark, 6; Syracuse, 5.
Rochester, 4; Jersey City, 3.
Toronto, 16-3; Reading, 4-4.

WESTERN ASSOCIATION

Okmulgee, 2; Joplin, 1.
Muskogee, 8; Springfield, 0.
Fort Smith, 1; Topeka, 0.

THREE EYE LEAGUE

Bloomington, 7; Danville, 2.
Quincy, 5; Decatur, 3.
Peoria, 13; Evansville, 4.
Terre Haute-Springfield, wet grounds.

AMERICAN ASSOCIATION

| | W. | P. | P.c. | | W. | P. | P.c. |
|---|---|---|---|---|---|---|---|
| Toledo | 73 | 43 | .629 | Minneapolis | 64 | 57 | .529 |
| Milwaukee | 67 | 50 | .573 | Indianapolis | 48 | 69 | .410 |
| Kansas City | 68 | 51 | .571 | Louisville | 46 | 74 | .383 |
| St. Paul | 65 | 55 | .542 | Columbus | 43 | 75 | .364 |

Yesterday's Results

Milwaukee, 6; Toledo, 1.
Kansas City, 11; Columbus, 5.
St. Paul, 5; Louisville, 4.
Minneapolis, 7; Indianapolis, 5.

#### GREELY RE-ELECTED

NEWPORT BEACH, Aug. 12.—J. P. Greeley was re-elected president of the Southern Seas Club at the meeting of the directors at the clubhouse last night. Dr. F. C. Perry was chosen first vice-president and C. F. Potter of Pasadena second vice-president. George Wilson was named secretary-treasurer and Harry Welch assistant secretary.

## OLYMPIC PLANS BOXING TOURNEY

*Matchmaker Wadhams to Stage Featherweight Tilts*

*Leading Fighters Invited to Elimination Bouts*

*Winner Will Receive Diamond-Studded Title Belt*

Matchmaker Wad Wadhams will stage a featherweight elimination tournament at the Olympic within the next couple of months which will virtually name the champion of the class. Wadhams, after a conference with Promoter Jack Doyle, announced future plans.

**If all the leading feathers can be given a diamond-studded belt the winner of the tourney will be given a diamond studded belt emblematic of the championship.**

**Wadhams will go east next month, stopping at Chicago for the Dempsey-Tunney fight, shopping for fighters. He is anxious to bring Red Chapman and Honeyboy Finnegan, outstanding 126-pounders on the Atlantic seaboard, back to meet the winner of the Coast boxers.**

The match Tuesday night will be the first leg of the tourney when Joey Sangor meets Santiago Zorilla in the feature bout. The winner is already signed to box Bud Taylor, but if Bud isn't ready in time Danny Kramer, Dario Barron and other boys of this class will be ready to fill engagements.

Kramer was yesterday signed to box the semifinal to the Gans-Fields match at the Olympic on August 30. Rosalio Caballero will box Britt Gorman in the semi-wind-up to the Fidel La Barba-Johnny Vacca bout August 23. Vacca arrives here tomorrow from New York.

## HULVEY STOPS ACORN STREAK

(Continued from Ninth Page)

first-sacker gave the ball a more or less unnecessary kick.

#### STARS SCORE AGAIN

A walk to Heath, Frederick's bunt, an infield out and Bouton's one-base shot to center gave the Home Guards another run off Boehler in the fifth.

The big blow-off came in the sixth when five runs were collected by the Stars with the aid of four walks and three hits. It all started with one out when Lee walked. Kerr singled him to third and then both runners scored on Twombly's double down the right-field line. Heath followed with a hit to center and Twombly romped home. Boehler then passed Frederick and McNulty to fill the sacks and was derricked for Hasty. Hasty, getting into the spirit of the thing, walked Bouton to force in a run. Murphy's sacrifice fly to Governor brought in Frederick with the fifth and final run of the inning. Score:

| OAKLAND | AB | R | H | O | A | HOLLYWOOD | AB | R | H | O | A |
|---|---|---|---|---|---|---|---|---|---|---|---|
| Gov'nor,cf | 4 | 0 | 1 | 3 | 0 | Lee,ss | 4 | 2 | 2 | 4 | 4 |
| Reese,2b | 4 | 1 | 2 | 3 | 4 | Kerr,2b | 3 | 1 | 1 | 3 | 3 |
| Lary,ss | 4 | 0 | 0 | 3 | 3 | Twombly,lf | 4 | 1 | 2 | 3 | 0 |
| Arlett,lf | 3 | 0 | 1 | 6 | 0 | Heath,1b | 3 | 2 | 1 | 7 | 0 |
| Shinners,rf | 3 | 0 | 1 | 1 | 0 | Fred'rk,rf | 3 | 2 | 1 | 1 | 0 |
| Fenton,1b | 3 | 0 | 0 | 8 | 0 | McNulty,cf | 3 | 0 | 1 | 2 | 0 |
| Caveney,3b | 3 | 0 | 2 | 0 | 2 | Bouton,3b | 4 | 0 | 2 | 1 | 1 |
| Bool,c | 3 | 0 | 1 | 0 | 2 | D.M'phy,c | 3 | 1 | 1 | 6 | 2 |
| Boehler,p | 2 | 0 | 0 | 0 | 2 | Hulvey,p | 3 | 0 | 0 | 0 | 2 |
| Hasty,p | 1 | 0 | 0 | 0 | 0 | | | | | | |
| Lomb'di,c | 1 | 0 | 0 | 0 | 0 | | | | | | |
| Bratcher,x | 1 | 0 | 0 | 0 | 0 | | | | | | |
| Totals | 32 | 1 | 8 | 24 | 13 | Totals | 30 | 9 | 11 | 27 | 12 |

x—Batted for Hasty in 9th.

Oakland .......... 0 0 0 1 0 0 0 0 0—1
Base hits .......... 0 0 1 2 1 0 1 2 1—8
Hollywood .......... 1 0 0 2 1 5 0 0 x—9
Base hits .......... 2 1 0 3 1 3 0 1 x—11

Error—Fenton. Innings pitched — by Boehler, 5 1-3. Charge defeat to Boehler. At bat—off Boehler, 22. Hits batted—off Boehler, 10. Runs scored—off Boehler, 9; Hasty, 0. Runs responsible for—Hulvey, 1; Hasty, 0. Struck out—by Hulvey, 6. Bases on balls—off Boehler, 8; Hulvey, 3; Hasty, 1. Hit by pitched ball—Shinners. Wild pitch—Hulvey. Two-base hits—Twombly. Sacrifices—Heath, McNulty, Frederick, D. Murphy. Runs batted in—Heath, 2; Fenton, Bouton, 2, Twombly, 2. Double play—Bouton to Kerr to Heath. Passed ball—Bool. Time of game—1h. 45m. Umpires—Magerkurth and Goes.


Thousands have taken our offer

**FREE TUBE**

with every purchase of a COAST TIRE!!!

Hurry! Buy NOW to Get a FREE TUBE

*15,000 Mile Guaranteed TIRES at the Lowest Price*

| | |
|---|---|
| 30x3½ Cl. Scout | $6.40 |
| 29x4.40 Scout | 7.35 |

RANGER CORD

| | |
|---|---|
| 30x3½ Cl. Oversize | $7.85 |
| 31x4 SS | 10.90 |
| 32x4 " | 11.45 |
| 33x4 " | 11.75 |
| 32x4½ " | 15.70 |
| 33x4½ " | 16.35 |
| 34x4½ " | 16.95 |

RANGER BALLOONS

| | |
|---|---|
| 29x4.40 | $ 9.25 |
| 30x4.95 | 11.10 |
| 30x5.25 | 12.70 |
| 31x5.25 | 13.30 |
| 30x5.77 | 16.40 |

COAST CORD: 30x3½ Cl. Oversize; 30x3½ SS; 31x4; 32x4; 33x4; 32x4½; 33x4½; 34x4½; 33x5; 35x5

COAST BALLOONS: 29x4.40; 30x4.75; 30x4.95; 30x5.25; 31x5.25; 30x5.77; 33x6.00; 32x6.20; 33x6.75

15,000 Mile Guarantee on *Coast* Tires

10,000 Mile Guarantee on *Coast Ranger* Tires

*Mail your order now*

THE COAST TIRE & RUBBER CO.

L. A. Branch, 1201 S. Hill St. WEstmore 5932.
Factory at Oakland, Calif.
Branches at Oakland, Fresno, San Francisco

NOW SHOWING The Official
DEMPSEY vs. SHARKEY
Fight Pictures Taken at Ringside, Yankee Stadium, N. Y.
*Full 7 Rounds—Blow by Blow*
*All of 7th Round in Slow Motion*
BARDS THEATERS
446 So. Hill Street and 8th St., Between Broadway and Hill
Continuous 10 A.M. to 11 P.M. All Seats

LOOK TEX RICKARD PRESENTS THE OFFICIAL FIGHT FILM ENTIRE 7 ROUNDS
DEMPSEY SHARKEY
CALIFORNIA

WESTMORE 5171 Olympic GRAND AT 18TH BOXING

BASE BALL Wrigley Field TODAY
OAKLAND vs. Hollywood
41st and Avalon Blvd.
Daily 2:15 p.m.; Sunday,

BOXING HOLLYWOOD LEGION STADIUM FRIDAY NITE 8:30

Westlake Park BOATING

# WHERE TO DINE


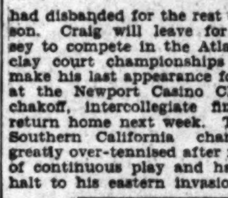


NEW HOTEL ROSSLYN
HART BROS., Proprietors
5th and Main Sts.

50c LUNCHEON 50c
Served Today, 11:30 a.m. to 2 p.m.
SOUP: Vegetable Soup
ENTREES: Boiled Fish with Egg Sauce; Browned Short Ribs of Beef; Veal and Ham Pot Pie; Beef Stew with Vegetables; Curry of Shrimp with Rice; Chipped Beef in Cream, on Toast; Corn Fritters, Maple Syrup; Vegetarian Luncheon, Rosslyn; Individual Baked Pork and Beans
ROASTS: Prime Ribs of Beef au Jus
COLD MEATS: Assorted Cold Meats, Potato Salad; Cold Corned Beef, Potato Salad; Boneless Herring or Norwegian Sardines, Potato Salad; Beef, Pickled Lamb's Tongue, Ox Tongue
VEGETABLES: Summer Squash; Steamed Potatoes, Parsley Sauce
SALADS: Cucumber Salad; Lettuce Salad; Lettuce and Tomato Salad
DESSERTS: Apricot Pie; Watermelon on Ice; Cake; Pineapple Pie; Vanilla Ice Cream
DRINKS: Coffee, Tea, Ice Tea, Milk, Buttermilk

50c DINNER 50c
Served Today, 5 to 7:30 p.m.
SOUP: Navy Bean, Family Style
ENTREES: Boiled Fish, Hollandaise Sauce; Browned Short Ribs of Beef; Lyonnaise of Tripe, Creole; Corned Beef and Cabbage; Braised Pork Spare Ribs and Sweet Potatoes; Special Club Steak, Mushroom Sauce; Vegetarian Dinner a la Rosslyn; Individual Baked Pork and Beans
ROASTS, STEAKS AND CHOPS: Roast Leg of Lamb, Mint Jelly; Prime Ribs of Beef au Jus; Rib Steak, Sirloin Steak, Liberty Steak; Mutton Chops; T-Bone Steak 25c Extra; Lamb Chops 25c Extra; Tenderloin Steak 35c Extra
COLD MEATS (Including Potato Salad): Assorted Cold Meats; Cold Corned Beef; Boneless Herring; Beef; Ox Tongue; Pickled Lamb's Tongue; Norwegian Sardines
VEGETABLES: Sliced Buttered Beets; Steamed Potatoes
SALADS: Cucumber Salad; Lettuce Salad; Lettuce and Tomato Salad
DESSERTS: Apple Pie; Cream Pie; Cake; Vanilla Ice Cream; Watermelon, on Ice
DRINKS: Coffee, Tea, Ice Tea, Milk, Buttermilk


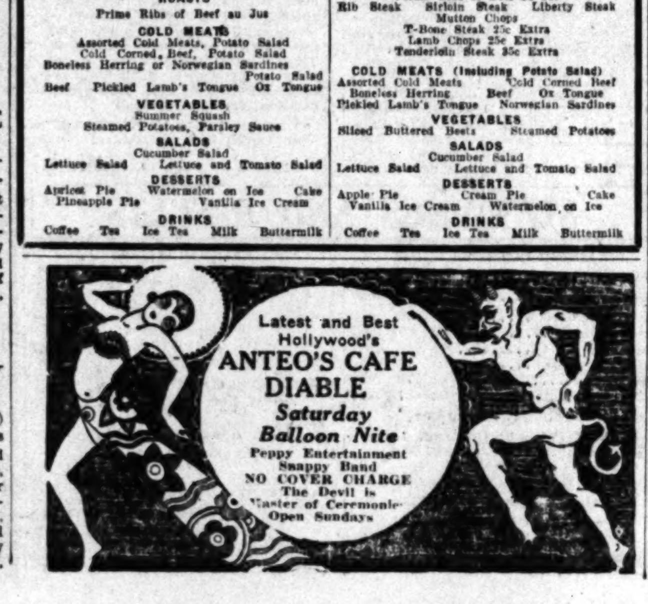



Paulais
Movieland's Dining Room
YOUNG PEOPLE'S RENDEZVOUS
Dancing
NO COVER CHARGE
Table D'hote Luncheons and Dinners—60c, 75c and $1.00.
6702 HOLLYWOOD BLVD.—Hollywood
741 SOUTH BROADWAY—Los Angeles

MARTINI GRILL
French and Italian Cuisine
Luncheon 75c—Dinner $1.50
Also a la Carte
Open from 11:30 a.m. to 11 p.m.
3070 West 7th St., Corner Vermont Ave.
WAshington 3446. Louis Martini, Prop.

Cabaret & Dancing
VERNON
10th and Santa Fe Ave
It's never late at Vernon

ITALIAN VILLAGE
423 W. 8th St.
Dining, Dancing, Entertainment During Lunch, Dinner and Supper. Complete Buffet Lunch, 90c, from 11:30 to 2:30 p.m. Complete Buffet Dinner, $1.00, from 5:30 to 8 p.m. Come! You'll like it!
No Cover Charge at Any Time

THE FAMOUS TAMALES OF HOLLYWOOD
REAL CHICKEN TAMALES—HOT CHILE Always Ready to Serve—Also to Take Home
B. & M. TAMALE GROTTO
1604 North Highland Avenue
Opposite High School HOlly 9338

America's Finest Cafe
King of Cabarets
Creole Entertainers
Frank SEBASTIAN'S New COTTON CLUB Cafe
WASHINGTON BLVD CULVER CITY
THE SHOW Is New! Just Opened!
See the largest and most spectacular revue ever staged in the West.
NEW BIG DOUBLE BILL
MARY RICHARD PREMIERE DANSEUSE
CHICAGO SUCCESS AND NEW YORK HIT, in Her First Coast Appearance
ALSO
MILDRED WASHINGTON and Her Creole Cuties
Featuring New York's Latest Craze
The Blue Foot Shuffle and "Bambalino of Sunny Italy"
FOUR — SHOWS NIGHTLY — FOUR
9:30, 10:30, 12 and Special After-Theater Revue, 1:30 A.M.
ALSO FEATURING Frisco Nick, Strut Mitchell, William Ross, New York's funniest comedian; Sue Hoye, Martha Ritchie, Lillian Goods, the Anderson Twins, the Dancing Fools from New York, Dudley Dickerson, the Australian Kangaroo. Added Attraction—"Sunburned Sam" from Alabam.
Dance to the Quality Serenaders with Tin Can Henry
DANCING CONTEST SUNDAY NIGHT
A Beautiful Trophy to Be Given to the Winning Couple
SOUTHERN DINNERS DE LUXE, $2
Charcoal Broiled Steak or Chicken
Also a la Carte Service. Moderate Prices.
For Reservations Phone EMpire 6111.
"The Bluest of Blues" Played by the
Quality Serenaders
With Tin Can Henry
Where you go to see and be seen
Where you meet your friends and Film Celebrities
Dance on America's Finest Dance Floor
Under the Magic Ball Get a Lucky Ring from Frank
SOUTHERN SYNCOPATORS
HEY! HEY! FRANK SEBASTIAN WILL GREET YOU!
Motor Call at 3 a. m.

# Public Links Star Carries Defending Champ Overtime in City Golf Play

## ...ADIES PRESSED TO TRIM LUCAS, 1 UP, 19 HOLES

### ...nes and Hughes Wave Lakeside Escutcheon in Semifinals; Darley Wins Feature

...k Quines, of Girard, playing through titlist, scheduled ...ch starts with Howard Hughes, of Lakeside, today, will ...e more than an even chance of winning through to cham... finals, while George Cornes, also of Lakeside, ranks as ...e favorite for finalist honors in the city municipal golf ...t went into the semifinals at Griffith Park, yesterday. ...ished nineteen holes before ... Barney Lucas, munici... in a third-round match yesterday. Hughes had little difficulty w i n n i n g, 6 and 5, from Ben Griffith of the Los Angeles club. Cornes smothered Eddie Ross, second public course junior, 3 and 2, while Francis Schrader made a runaway race of his tilt with R. E. Williams, defeating his Griffith Park club mate, 6 and 5.

Lucas and Ross, ... honor of the smartest ... in the country, ... Winton Memo... ...ur figures yester... ...k advantage of a ... gummy mistake upon ... and carried the ... overtime. Cornes ... of competitive ex... championship offense ...

...es should put ... in the first ... nine this morning. ... been clipping par ... layout for several ... while working for ... that ... Hughes is ... golf but has ... like the ... and will have to ... to win today. ... a lot of stiff ... the knicker-clad ... but knows ... defeat the latter— ... should defeat eith... holes for the city ...

... his abbreviated ... Schrader joined the ... who tied for tour... in the qualifying play ... par five on the ... the play-off. Mu... ...ed off all special... ...nday, H. Durley ... consolation low ..., 90-12-68, and ...-68, tied for low ...

...pt the champion... ...day. Title flight ...-six holes tomor... contestants will ... finals today.

...re as follows: ... P.M., SEMI... ...ad Sunny Laces, 1 up, 19th; ... F. Griffith, 6 and 2; ... Bess, 3 and 2; ... E. Williams, 6 and 5. ...INALS, 9:30 A.M. ...ert Stevens, Hermosa, 4 and 3; ... W. R. Parks, 3 and 2; ... L. M. Brown, 4 and 3; ... defeated C. R. Jackson, 4 ... FINALS, 12:40 P.M. ...ed Vic Kelly, 4 and 2. ... A. Ross, 2 and 1. ... FINALS, 12:35 P.M. ...ed G. M. Hagar, 1 up, 20th. ... Van Ness, 3 and 1. ... FINALS, 12:50 P.M. ...n, defeated C. Davidson, 3 ... defeated F. G. Moffin, 1 ... FINALS, 12:25 P.M. ...ed L. H. Perkins, 4 and 2. ... J. A. Christensen, 3 and 2.


...ave taken our offer
...E TUBE
...y purchase of a ...T TIRE!!!
...W to Get a FREE TUBE!
...ile Guaranteed
...he Lowest Prices

COAST CORD

| | | Reg. H.B. Coast Cord |
|---|---|---|
| 30x3½ | Cl. Oversize | $8.95 |
| 30x3½ | SS | 8.95 |
| 31x4 | " | 9.95 |
| 32x4 | " 13.20 | 16.10 |
| 33x4 | " 13.70 | 16.40 |
| 32x4½ | " 14.20 | 17.70 |
| 33x4½ | " - | 18.35 |
| 34x4½ | " - | 20.05 |
| 33x5 | " - | 20.35 |
| 35x5 | " - | 27.60 |

COAST BALLOONS

| | |
|---|---|
| 29x4.40 | $10.35 |
| 30x4.75 | 13.40 |
| 30x4.95 | 13.70 |
| 30x5.25 | 15.60 |
| 31x5.25 | 15.80 |
| 30x5.77 | 16.40 |
| 33x6.00 | 18.40 |
| 32x6.20 | 23.70 |
| 33x6.75 | 24.80 |
| | 25.30 |

...IRE & RUBBER CO.
Direct Factory to You

...WING The Offic...
...vs. SHARKEY
...ngside, Yankee Stadium, N. Y. City
...ds—Blow by Blow
...and in Slow Motion
...THEATERS
...Hill Street and
...n Broadway and Hill
...P.M. All Seats

...EMPSEY
...SHARKEY
...ALIFORNIA
...BOXING TUESDAY NITE
...igley Field TODAY
...41st and Avalon Blvd.
...y 2:15 p.m.; Sunday, 1:30
...Westlake Park
...BOATING · CANOEING
...Luncheon Cuisine
...10:30 A.M. to 6:30 P.M.

...E

THE TAG TELLS THE TRUTH

4. Year registered.
5. Price when new.
6. Former owner.
7. Serial and Engine numbers.
8. Actual condition of the car.

The Greer-Robbins "Truth Tag" eliminates doubt and uncertainty, and gives the purchaser of a Used Car complete information and protection.

...t—Know What You Buy

...TAGS—Telling the whole history of Greer... used cars—are on every used car in our ... regardless of make. If you will be sure, "see ...TH-TAG first."

| | | | |
|---|---|---|---|
| ...Chrysler ... Roadster | $1450 | '27 Chrysler 70 Coupe | $1495 |
| ...Chrysler ... Coupe | $1195 | '26 Buick Coupe, Standard Six... | $995 |
| ...Cabriolet ... Sedan | $1295 | '26 Nash Sedan, Advanced Six... | $995 |

AND MANY OTHER MAKES

...E GREER-ROBBINS COMPANY

| | |
|---|---|
| 110 So. Flower | 846 So. Western |
| 200 So. Figueroa | 1218 So. Main |
| 400 W. Pico | 6243 Hollywood Blvd. |
| 800 W. Pico | 1509 So. Figueroa |
| 6300 Hollywood Blvd. | 4231 So. Broadway |
| 4300 So. Vermont | 5401 Pasadena |

OPEN UNTIL 9 P. M. AND ALL DAY SUNDAY


SIXTH FLIGHT, FINALS, 12:20 P.M.
W. J. Paige defeated K. D. Pancake, 2 up.
H. Karren defeated W. G. Mars, Jr., 2 and 1.

SEVENTH FLIGHT, FINALS, 12:15 P.M.
K. Brier defeated Jack Roland, 4 and 3.
E. Beddon defeated H. L. Baker, 1 up.

EIGHTH FLIGHT, FINALS, 12:10 P.M.
R. R. Kulla defeated Bill Goodrich, 3 and 2.
W. S. Small defeated L. C. Seitz, 1 up, 19th.

NINTH FLIGHT, FINALS, 12:05 P.M.
F. E. P. Drexel defeated W. B. Nash, 1 up, 20th.
M. Baird defeated J. C. Holmes, 3 and 1.

TENTH FLIGHT, FINALS, 12 NOON
E. L. Martin defeated P. D. McCarthy, 1 up, 19 holes.
E. M. Streeter defeated G. E. Jones, 4 and 2.
In the play-off for low net twenty teed off in elimination, which was won by A. Leburtis, 39—12—69; H. T. Christ, 36—15—69.
Consolation round—Low gross, H. Durley, 74.

## HELEN WILLS WINS AT NET

(Continued from Ninth Page)

**against Mrs. Godfree, Mrs. Mallory against Miss Fry and Miss Helen Jacobs, 18-year-old California girl, meeting the 16-year-old British star, Miss Betty Nuthall.**

Mrs. Mallory's play was the sensation today. The indomitable spirited Norsewoman had a more limited assortment of strokes, but she employed them to better advantage than the versatile Mrs. Godfree, who, except for occasional sorties to the net, was kept on the defensive at the base line by the terrific power of Mrs. Mallory's game. In vain Mrs. Godfree attacked the American's backhand, only to find returns off it as forceful at the latter's blistering forehand drives. Under such consistent pressure, Mrs. Godfree's softer game faltered. She fell into a streak of error making and dropped five straight games in the second set before rallying to check for a few moments Molla's victorious attack. Analysis of the match revealed that as a result of her rival's forcing tactics, Mrs. Godfree committed almost twice as many errors as Mrs. Mallory.

Miss Wills, returning to competition at Forest Hills for the first time since the 1925 national championships, made short work of Miss Fry with an exhibition of stroking that left no doubt of the Californian's successful comeback. Cool, resourceful and with tremendous "punch" in her strokes, Miss Wills outclassed the English girl, who appeared nervous and grew more uncertain as the match progressed.

Dropping the first two games without making a point, Miss Fry rallied to take the next two and square the first set, but this was her last successful effort. She dropped four in a row to lose the first set and made only 6 points as Miss Wills smashed through the final set in eight minutes, completing the match in twenty minutes.

Miss Wills moved from the base line few times in the entire contest, but when she did it was for a decisive volley. The power of her game is revealed by the stroke analysis, which shows the Californian registered twelve placements to two for Miss Fry, who made forty-two errors as compared with only twenty for the American.

EASTERN LEAGUE

Hartford, 3-2; Springfield, 1-1.
Albany, 8-3; Pittsfield, 4-6.
New Haven, 2; Providence, 0.
Bridgeport, 6; Waterbury, 5. (11 innings.)

## DEMPSEY SEES FIGHT MOVIES

Jack Dempsey paid the Olympic a short call last night, dropping in to take a last look at the Sharkey fight pictures which opened for a limited run. The ex-champion leaves tomorrow for Chicago and the next time he sees any motion pictures of himself it will be winning the heavyweight title back from Gene Tunney.

The films will be shown twice nightly including Sundays. The management announced yesterday it would run special shows following the regular fight Tuesday night and after the wrestling match on Wednesday night.

The program shows the sensational Dempsey-Firpo films when Jack was probably at his best. Also the program includes pictures of other championship battles—Villa and Wilde, Leonard and Tendler, Buff and Villa. It also gives the Firpo-Brennan knockout.

## COLIMA KAYOES JUDGE IN TENTH

(Continued from Ninth Page)

the eighth round and from then on the bout took on a gory aspect. However, Mark came right back with a vicious right to the head that caused the Mexican to turn a sickly pale. Later in the same session Judge landed another right that cut Colima's left eye, which bled profusely during the remainder of the scrap.

**The beginning of the end came about the middle of the tenth when a hard right to the head started Judge wobbling. Another right put Mark down for a seven count and when he got up Colima brought over another to the chin that sat Judge down for a nine count. Judge was out but he managed to clamber to his feet, hoping to stave off a knockout. However, Colima is a finisher par excellence and it didn't take him long to send in a crushing right to the chin that put Judge flat on his back. Referee Gilmore didn't even trouble to count this time, raising Bert's hand to put a finish to the battle.**

DOHERTY WINS ON FOUL

John Doherty was awarded the honors over Vic Morrison in the third round of the scheduled six-round semifinal on a foul. Doherty had Morrison down for the count of nine in the second round. The latter was guilty of some low punching in the third stanza, but Doherty was apparently unhurt and did not claim a foul. The crowd booed lustily Referee McFarland's decision.

In the special event the same referee halted the Sandy Garrison-Jimmy Schwartz six-round special event in the fourth stanza, declaring the setto "no contest." Referee McFarland declared the boys were not doing their best, although Garrison seemed to be giving his opponent a steady lambasting.

Goldie Hess knocked out Rickey Rosales in the second round of the four-round preliminary with a terrific right-hand wallop. Rosales had dropped his rival for the count of nine in the opening round. Hess staged a rally to floor Rosales for an eight count in the second round and followed this up with the finishing blow. Red Humphries scored a clean knockdown over Art Molina in the first round of the curtain raiser and won all the way to the conclusion of the fourth chapter.

## LOTT SCORES COURT UPSET

(Continued from Ninth Page)

Dr. George King, New York, at 6-1, 6-1, 7-5. In the other doubles semifinal Lewis N. White and Louis Thalheimer of Texas, defeated Lott and the gray-haired New Yorker, Frey Baggs, 7-5, 6-2, 6-4.

The doubles proved an anti-climax after Lott's victory. The final tomorrow will pit Tilden and Hunter against White and Thalheimer.

**Lott opened up by breaking through La Coste's mediocre service in the first game and did it again in the seventh game. In the eighth La Coste cracked Lott's service at love and in two games the Chicago youth could score only one point. Then, rallying gamely he took the last game on his service after it had gone to deuce**

In the second set Francis T. Hunter, candidate for the Davis Cup doubles team, who was in the gallery, noticed the net was too high, a strap buckle having broken loose. Lott was serving at the time. Thereafter his nets, which had been numerous in the first set, were much less frequent.

INCREASES CLASS

Like Tilden in his match with Brugnon, Lott grew steadily better and each set saw fewer games going to the Frenchman. Lott won the final game at love on his serve, La Coste losing the match point on a wild drive into the net.

The young American with his broad grin was in striking contrast to La Coste, who seldom smiles and plays almost as though in a trance.

## FUENTE IN FEATURE AT MAIN-STREET A. C.

Tony Fuente takes up his old act as trial horse for hopeful heavyweights at the Main Street A. C. tonight. Promoter Carlo Curtis has signed the heavyweight Mexican star to mingle for eight rounds or less with Leroy Kinney. Fuente is a distinct favorite to score a knockout, although Kinney, who hails from the Rocky Mountains, has brought a good record. The semi-wind-up event also promises to be crammed with action with Ham Jenkins and Young Terry scheduled to swing the dukes. Freddy Albin and Pat Sweeney are down for the special event, also at six rounds. The two four-rounders will feature Jimmy Pierce and Young Placentia in one event, with Bob Pouncey and Art Jurado in the opener.

MAY ENTER SWIM MEET

HONOLULU, Aug. 12. (AP)—Entries in the national swimming championships, which will be held here the 26th inst., now number 293, with most of the entries from the mainland. Names of the Japanese swimmers have not yet been received. All the leading swimmers are expected to arrive the 19th inst.

## JONES PLANS LEG ATTACK IN TITLE MAT GO WITH STECHER

Paul Jones, the sensational young mat star from Houston, Tex., has mapped out a plan of action against Joe Stecher, king of the heavyweight wrestlers, whom he meets in a finish bout at the Olympic Wednesday night, by which he expects to weaken the champion's legs to such an extent that the effectiveness of the latter's body scissors will be greatly lessened.

**Jones will use two holds to accomplish this end, a toe hold which almost caused Jim Londos, Greek mat Adonis to holler "quit," when these two wrestled here about a month ago, and the Texan split.**

In his last bout with Stecher here Jones discovered that the champion was very sensitive about his legs and feet. He would fight hardest when the Texan started massaging his toes or stretching his legs from here to there with split holds.

The toe hold Jones plans on using against Stecher is more punishing than ever used by any other grappler. The Texan places his opponent's foot against him own or against his knee for support, and then pulls back on the helpless pedal. In this manner Jones found that he could get about twice as much leverage on the foot than by any other known method of applying the hold.

## THOMAND WINS DERBY HEAT AT TIA JUANA

TIA JUANA HOT SPRINGS, Aug. 12. Goldenrod and Thomand shared honors in the wake of the mechanical rabbit at the Hot Springs stadium today. Thomand, J. H. Elan's brindle youngster, won a derby elimination race from a crack field in 32 3-5, while Goldenrod, owned by Manuel Semas, outclassed Miss Clair, Miracle Man and Mussolini in winning a futurity special. It was another hectic session for form followers as the odds board took on the appearance of a national debt. The results.

First race, three-sixteenths—Rising Sun, Halloween and Bashful. Time, :19 3-5s.
Second, three-sixteenths—Faithful Dick, Manie Blanc and Happy Maid. Time, :19 3-5s.
Third, one-quarter—Dawn, Royal Charmer and Our Clown. Time, :27s.
Fourth, futurity—Steam Boat, San Jose Lad and Kilen Clark. Time, :29 1-5s. Marsh Romper scratched.
Fifth, five-sixteenths, derby elimination—Thomand, Dancy Boy and Silverado. Time, :32 4-5s.
Sixth, futurity special—Goldenrod, Reef Starter and Big Chief. Time, :28 4-5s.
Seventh, three-sixteenths—Outshine, Amazon Girl and Leighton Forester. Time, :19 4-5s.
Eighth, futurity, hurdles—Pick Up, Be Sure and Matt Moore. Time, :34.

## THEATER FANS VOTE DEMPSEY BLOW FAIR

The Dempsey-Sharkey battle is being fought all over again at every showing of the pictures at Bard's Eighth street and Bard's Hill street theaters. As the crowds increase with every hour the controversy over the finishing blow becomes more heated. In order to obtain a public decision on the question of the quality of the body blow that led to Sharkey's protest to the referee in the seventh round, the manager of the theaters took a vote last night. At the Eighth street theater 504 voted "fair" and twenty-eight voted "foul." At the Hill street theater 630 voted "fair" and sixteen "foul."

## FRENCH GOLF STAR COMING TO AMERICA

LONDON, Aug. 12. (AP)—Mlle. Simone Thion De la Chaume, French girl who holds both the French and British women's golf championships, plans, it is learned here, to sail for Canada the 20th inst. She will compete in the Canadian and American women's championship tournaments.

## TENNIS FAVORITES WIN

### Phil Neer Defeats Southern California Stars in Del Monte Championship Tournament

DEL MONTE, Aug. 12. (AP)—The favorites ran true to form and won both their first and second round matches in today's men's singles of the Hotel Del Monte tennis championships.

Phil Neer of San Francisco, former Stanford star, first defeated S. Stanford of Glendale, 6-0, 6-1, and then disposed of Le Van Zerbe of Los Angeles, 6-2, 6-2, Zerbe having beaten C. Lumbard of Pacific Grove, 6-0, 6-3, in the first round.

Mervyn Griffin of San Francisco had no easy time defeating J. Castellanos of Stanford University, 6-3, 7-5, in the forenoon, but made up for it by taking his afternoon match with H. Sasaki of Watsonville, 6-0, 6-2.

The Japanese player defeated L. Levinson of San Francisco, 3-6, 6-3, 6-4, this morning.

Homer Levinson, San Francisco, won the hardest-fought second-round match of the day from Paul Fairchild, Santa Cruz, a former Stanford star, 6-2, 3-6, 7-5.

## Resume Tennis Play Today at Santa Monica

Play in the annual Santa Monica tennis tournament, which has been going on for the past three weekends, will be resumed today on the beach city courts, with twelve matches on tap for net fans.

TODAY

12:30—Jay Cohn vs. Charles Hunt.
Harriet Brewster vs. Gladys Pate.
Mrs. Cleveland vs. Mary Taylor.
1:00—Mazeno vs. Jack Hickman.
Blatz vs. Stanley.
Carl Lott vs. Glenn Reed.
2:00—Jack Wright vs. Ed King.
Dworkin vs. winner Mazeno-Hickman.
3:00—Doris Doeg vs. winner Cleveland-Taylor.
Kate Kendell vs. Ruth McCabe.
Helen Marlowe vs. Mary Ford.
4:00—Page vs. Whelden.

TOMORROW

10:00—Easton vs. Williams.
Alice Park vs. Margarite Sturgeon.
Newton vs. winner Cohn-Hung.
11:00—Nathan Bundy vs. Glenn Reed.
Thomas and Saunders vs. Easton and Robbins.
Kerr and Kuns vs. Sundberg and Phil Smith.
12:00—Marion Hunt vs. winner Park-Sturgeon.
Laird and Hunt vs. Dr. Smith and Mosier.
Williams vs. Caldwell.
1:00—Mrs Hunt and Laird vs. Mrs. Hill and Kuns.
Miss Whinnery and Reed vs. Violet Doeg and E. Doeg.
2:00—Finals of boys' singles.
Miss Marlowe and Eaton vs. winner Hunt, Laird-Hill, Kuns.
Leslie Hoyt vs. semifinals' winner.
3:00—Mr. and Mrs. Brasher vs. winner, Whinnery, Reed-Doeg, Doeg.
Saunders vs. Ranch.
Finals of girls' singles.

## DICK DONALD DUE TO ARRIVE HOME TODAY

Dick Donald, the famous Wrigley field boxing impresario, is due back from the North today, according to his right-hand bower, Frank Kerwin. He was scheduled to leave Sacramento last night. In the meantime plans are going ahead for the Mushy-Callahan-Sergt. Sammy Baker fracas to be staged at the ball park on the 29th inst.

FORMER NOTED BOXER HERE

Bob McAllister, former noted Bay City middleweight, is visiting in Los Angeles. He is manager of the International Indemnity Company office at Oakland.


OLYMPIC
GRAND AVE. AT 18TH
NOW PLAYING
Twice Nightly—7 p.m.—9 p.m.
The Only Authentic
DEMPSEY-SHARKEY
FIGHT PICTURES AND THE FEATURE FILM
"GREAT MOMENTS WITH GREAT FIGHTERS"
INCLUDING
DEMPSEY-FIRPO AND LEONARD-TENDLER
ALL FOR 50c
SMOKING PERMITTED

SANTAL MIDY
Pains caused by BLADDER CATARRH Relieved Quickly by Santal Midy
Be sure it is the Genuine
Look for the word "Midy"
Sold by All Druggists

Buy A Business!
Whatever your experience or capital, you can find openings to fit your requirements in the columns of
Times Want Ads

"Warfield's advice decided me on Luckies"

At the Fairfield Country Club Hugh Beaumont explains to Miss Ethel Burnside how he came to prefer Lucky Strikes.

The Noted Actor, David Warfield, writes:

"Among other things, when young actors come to me for advice, I always say, 'Take care of your voice, cultivate it—and watch your smoking.' Usually they eye the cigarette in my hand with some suspicion. And then, I offer them a Lucky Strike—a cigarette I smoke freely, and have yet to feel the slightest effect on my throat. I've been told that toasting does that for this cigarette. When I smoke 'Luckies' my throat is beautifully clear and unirritated."

David Warfield

You, too, will find that Lucky Strikes are mild and mellow—the finest cigarettes you ever smoked, made of the finest Turkish and domestic tobaccos, properly aged and blended with great skill, *and* there is an extra process—"It's toasted"—no harshness, not a bit of bite.

"It's toasted"

No Throat Irritation - No Cough.

# FINANCIAL

## OUTLOOK BRIGHT FOR DRUG CHAIN

### *Manager of Liggett Stores on Coast Optimistic*

### *Returns from First Year's Operation Satisfactory*

### *Prospects for Future Held as Most Encouraging*

Business of the Liggett chain of drug stores in Los Angeles territory during the first twelve months of the Louis K. Liggett Company operations in Southern California has been most satisfactory and the outlook for the future is encouraging, according to a statement made yesterday by I. H. Bander, vice-president in charge of Pacific Coast stores of the company.

Mr. Bander returned to the company's head office in Oakland last night after completing a three-day tour of the company's fourteen Southern California stores. While here he also made a survey of conditions and investigated prospective locations for new stores.

**RAPID EXPANSION**

The Louis K. Liggett Company, a subsidiary of the United Drug Company of Boston, entered Southern California just a year ago with its initial drug store in the new Board of Trade Building at Seventh and Main streets. Since that time thirteen additional stores have been opened, eight in Los Angeles, four in Hollywood and one each in Glendale and Pasadena.

A second store will be opened shortly in Pasadena and the company holds a lease on the northwest corner of Second and Broadway, Los Angeles, where it is expected another unit of the drug store chain will be placed in operation within the next few months.

While Mr. Bander refused to comment further on the company's future expansion program, it has been rumored for some time that the Liggett drug store chain in the Southwest will be extended to include San Diego and Phoenix, Ariz., and this expansion is expected to take place before many months have passed.

**WAREHOUSES NEXT**

It is further rumored that the company will establish warehouse facilities here to serve the Southern California stores, although Mr. Bander stated yesterday that no leases have as yet been acquired. At the present time these stores are served from the company's warehouses in Oakland.

Combined sales of the 447 Liggett drug stores throughout the country during the month of July, last, aggregated $4,783,657, as compared with $4,394,433 for the corresponding month of last year, an increase of $389,224, or 8.8 per cent, according to figures released yesterday in New York.

For the seven months ended July 31, last, the same stores reported total sales of $33,259,890, an increase of $4,153,767, or 14.2 per cent, over combined sales of $29,106,123 for the first seven months of last year. Sales in June, last, totaled $4,626,789, a gain of 12.4 per cent voer June, 1926, 1626.

## COTTON MARKET

NEW YORK, Aug. 12. (Exclusive) The cotton market developed weakness today with considerable further pressure of liquidation in evidence at times by old trade bulls, and also more southern selling. Some of the latter was of a hedging character against the rapidly developing Texas crop and its heavy movement to the market that is expected to develop by the end of this month.

There was good support at times by local traders and others who have taken such a bullish position on the market since the government's very low crop estimate of 13,492,000 bales was announced Monday. There is, however, no assurance whatever that the crop will be as small as that report indicates, as it is believed the estimated yield of lint cotton per acre contains a full allowance for heavy boll weevil damage that may not be as great as anticipated.

Meanwhile, the record-breaking amount of actual cotton consumed by American mills, of over 7,200,000 bales the past season, and likewise the record-breaking total exports of 11,300,000 bales shipped out to Europe and continental spinners the past year, seems to have marked the peak of the world's takings probably for some years to come. At any rate, they will not be as large buyers of actual cotton the balance of the present calendar year as they were the same time last year, with prices so much higher than they were then. For these reasons there has been good selling of cotton contracts on every bulge this week around the 20-cent level for December to March deliveries.

Another thing influencing the market at present is the large speculative long interest that has developed in the heavy buying movements at times from the beginning of the week by eleventh-hour trade bulls and outside operators on the government's report, whereas there was considerable short interest up to a week ago.

Prices here started with declines of 10 to 20 points. This was recovered before the end of the first hour, October going back to 19.45, December and January, 19 3-4 cents; March, about 20 cents, and May, 20 12 cents. By shortly after 2 o'clock prices had gone off to between 30 and 35 points from those quotations.

RANGE OF PRICES

NEW YORK

| | High. | Low. | Close. |
|---|---|---|---|
| January | 19.76 | 19.43 | 19.44@19.50 |
| March | 19.96 | 19.62 | 19.63@19.70 |
| May | 20.12 | 19.80 | 19.80 |
| October | 19.45 | 19.10 | 19.16@19.18 |
| December | 19.73 | 19.40 | 19.43@19.46 |

NEW ORLEANS

| | High. | Low | Close. |
|---|---|---|---|
| January | 19.65 | 19.41 | 19.43 |
| March | 19.82 | 19.58 | 19.58 |
| May | 19.91 | 19.68 | 19.69 |
| October | 19.36 | 19.07 | 19.10@19.11 |
| December | 19.62 | 19.33 | 19.33@19.37 |

SPOT PRICES

NEW YORK, Aug. 12. (AP)—Cotton, spot, quiet; middling, 19.40.

COTTONSEED OIL

NEW YORK, Aug. 12. (Exclusive)—Closing prices on cottonseed oil, with comparisons:

| | Aug. 12. | Aug. 11. |
|---|---|---|
| August | 9.60@ 9.80 | 9.50@ 9.85 |
| September | 9.80 | 9.74@ 9.81 |
| October | 9.94@ 9.96 | 10.00@ 9.95 |
| November | 10.00@10.12 | 10.00@10.00 |
| December | 10.16@10.18 | 10.15@10.14 |
| January | 10.22@10.26 | 10.20@10.20 |
| February | 10.25@10.35 | 10.25@10.25 |
| March | 10.45 | 10.45 |
| Spot | 9.50 | 9.50 |

## FINANCIAL INDEX

The following index will be found convenient for quickly locating information in this issue of The Times:


| | Page |
|---|---|
| Bank clearings | 15 |
| Bond quotations | 13 |
| Business News | 12 |
| Building permits | 15 |
| Citrus fruits | 12 |
| Cotton | 12 |
| Coffee | 12 |
| Eggs, poultry (butter and eggs) | 13 |
| Flaxseed | 15 |
| Foreign exchange (money) | 15 |
| Grains | 14 |
| Live stock | 14 |
| Metals | 15 |
| Naval stores | 13 |
| Oil Field News | 13 |
| Produce, Los Angeles | 13 |
| Sugar | 13 |
| STOCKS— | |
| Boston | 13 |
| Chicago | 13 |
| Los Angeles | 12 |
| New York Stock Exchange | 14 |
| New York Curb | 13 |
| New York Times averages | 13 |
| Salt Lake | 13 |
| San Francisco | 13 |
| Standard Oils | 13 |


## PARKER NOW CULVER CITY BANK MANAGER

Harry W. Parker, assistant vice-president of the Bank of Italy National Trust and Savings Association, has been named to manage the bank's interests in Culver City, it was announced yesterday by L. M. MacDonald, vice-president and chairman of the board of management, Los Angeles division. Mr. Parker began his banking career in the Molsons Bank, Montreal, Can., and for the last ten years has been with the Bank of Italy.

## DAILY EASTERN CITRUS MARKETS

[By the Associated Press]

CARLOT SHIPMENTS

SOUTHERN CALIFORNIA

| | Oranges. | Lemons. |
|---|---|---|
| August 11 | 195 | 39 |
| Season to date | 40,406 | 11,492 |
| Last season to date | 35,271 | 11,037 |
| CENTRAL CALIFORNIA | | |
| August 11 | 0 | 0 |
| Season to date | 7,844 | 590 |
| Last season to date | 8,411 | 375 |
| NORTHERN CALIFORNIA | | |
| August 11 | 0 | 0 |
| Season to date | 491 | 140 |
| Last season to date | 353 | 59 |

With comparatively light offerings the eastern fruit auctions developed a lower tendency for California citrus yesterday in the closing session of the week.

An analysis of the trading by auction lot oranges follows:

CALIFORNIA CITRUS AUCTION SUMMARY

| Auction. | ORANGES Graded above choice | ORANGES Choice. | LEMONS Graded above choice. | LEMONS Choice. |
|---|---|---|---|---|
| New York | 6.00@6.25 | 5.80@6.35 | 4.95@5.05 | 4.25 |
| Boston | 4.85@6.10 | 4.40@5.70 | 3.10 | None sold |
| Chicago | 5.80@7.45 | 5.80@5.40 | 5.50@6.60 | 6.13@7.50 |
| Cleveland | 5.45@7.35 | 5.35@5.85 | 6.95@7.65 | 5.10@6.65 |
| Philadelphia | 5.15@6.65 | 5.10@5.65 | 3.60@4.05 | 4.15@5.00 |
| Pittsburgh | 4.05@6.15 | Low | 4.30 | 3.15 |
| Baltimore | 4.80@6.45 | 4.85@4.95 | None sold | 3.15 |
| Sales by size of Sunkist oranges were reported by the California Fruit Growers' Exchange as follows: | 2.60 | 4.45 | 5.85 | 4.00 |

NEW YORK—

| Brand and District— | 150s | 126s | 176s | 200s | 216s | 252s | 288s | 324s | 360s |
|---|---|---|---|---|---|---|---|---|---|
| Senator, Fresno | 8.00 | 7.90 | 7.85 | 7.85 | 7.80 | 6.40 | 6.35 | 5.50 | 4.55 |
| Tibet, Rivera | 8.30 | 7.90 | 7.85 | 7.65 | 7.35 | 6.35 | 5.50 | 4.55 | --- |
| BOSTON— | | | | | | | | | |
| Carmencita, NO, Placentia | --- | --- | 8.00 | 8.00 | 7.10 | 6.15 | 5.60 | 5.05 | --- |
| Glendora Home, Glendora | --- | --- | --- | --- | 7.00 | 5.85 | 4.75 | 3.50 | 2.65 |
| CHICAGO— | | | | | | | | | |
| Shamrock, Placentia | --- | --- | 8.10 | 8.00 | 8.00 | 7.25 | 6.15 | 5.05 | 4.15 |
| PHILADELPHIA— | | | | | | | | | |
| Bellisle, La Habra | --- | --- | --- | 8.15 | 8.15 | 7.30 | 5.90 | 5.40 | 4.60 |
| PITTSBURGH— | | | | | | | | | |
| Jameson, Corona | --- | --- | 7.55 | 7.75 | 7.35 | 6.35 | 4.90 | 4.05 | 3.70 |
| CLEVELAND— | | | | | | | | | |
| Montezuma, Rivera | --- | --- | 7.50 | 7.50 | 7.50 | 6.60 | 5.00 | 4.55 | 3.90 |
| ST. LOUIS— | | | | | | | | | |
| Tibet, Rivera | --- | --- | 7.35 | 7.25 | 7.25 | 6.75 | 5.75 | 4.95 | --- |

Official averages of yesterday's sales, with reports by the California Fruit Growers' Exchange on its own fruits and other sales reported by wire to the Associated Press, were as follows:

BOSTON—Eight cars oranges, one car lemons sold. Market higher oranges; higher lemons.

VALENCIAS

| Brand, grade and district— | Avg. |
|---|---|
| Black Crusader, ACG, Sunkist, Azusa | 5.50 |
| Green Crusader, ACG, Red Ball, Azusa | 4.40 |
| Golden W, WD, Sunkist, Whittier | 5.50 |
| Perfect, WD, Sunkist, Hillgrove | 5.25 |
| Juicy-O, WD, Red Ball, Whittier | 5.70 |
| Violet, DM, Sunkist, Duarte | 5.35 |
| Sunmine, DM, Red Ball, Duarte | 5.40 |
| California Belle, NO, Sunkist, Placentia | 5.10 |
| Carmencita, NO, Sunkist, Placentia | 6.05 |
| Bonded, NO, Sunkist, Placentia | 6.75 |
| Golden W, WD, Sunkist, Whittier | 5.60 |
| Carmencita, NO, Sunkist, Placentia | 6.15 |
| Glendora Home, GF, Sunkist, Glendora | 4.95 |

LEMONS

| | |
|---|---|
| Mission, JF, Sunkist, Santa Barbara | 9.10 |

NEW YORK—Eighteen cars oranges, two cars lemons sold. Market strong, higher Valencias; slightly higher lemons.

VALENCIAS

| Brand, grade and district— | Avg. |
|---|---|
| American Supreme, NO, Sunkist, W. Anaheim | 6.75 |
| Mother Colony, NO, Sunkist, W. Anaheim | 6.65 |
| Carnival, NO, Red Ball, W. Anaheim | 5.80 |
| Exceptional, VCE, Sunkist, Santa Paula | 6.35 |
| Mugu, VCE, Sunkist, Santa Paula | 6.35 |
| South Mountain, VCE, Red Ball, Santa Paula | 7.25 |
| Bargain, VCE, standard, Santa Paula | 6.35 |
| Senator, OR, Sunkist, Frances | 7.45 |
| Ibex, WD, Sunkist, Rivera | 7.05 |
| Airship, FC, Sunkist, Fillmore | 6.85 |
| Silver Bell, SD, Sunkist, Olive | 6.30 |
| Belle of Pitu, ST, Sunkist, Pitu | 6.60 |
| Monsoon, ST, Sunkist, Pitu | 6.95 |
| Advance, OR, Sunkist, Tustin | 7.05 |
| Martha Washington, OR, Red Ball, Tustin | 6.20 |
| Old Mission, CCC, fancy, Fullerton | 6.30 |
| Golden Eagle, CCC, choice, Fullerton | 7.35 |
| Lady Rowena, CCC, standard, Fullerton | 6.25 |
| Ambassador, CDCo, first, Corona | 6.05 |
| Consul, CDCo, second, Corona | 7.00 |
| Aurora, THP, fancy, Anaheim | 6.10 |
| Jewel, THP, choice, Anaheim | 6.75 |

LEMONS

| | |
|---|---|
| Athlete, SA, Sunkist, Claremont | 4.95 |
| Beagle, FC, Sunkist, Fillmore | 5.65 |
| Alamo, FC, Red Ball, Fillmore | 4.25 |

PHILADELPHIA—Seven cars oranges, one car lemons sold. Market strong good quality 216s larger Valencias; easier balance; easier lemons.

VALENCIAS

| Brand, grade and district— | Avg. |
|---|---|
| Premium, MOD, Pure Gold, Fullerton | 6.30 |
| Caledonia, NO, Red Ball, Placentia | 5.45 |
| Albion, NO, standard, Placentia | 4.75 |
| Blue Wing, NO, orchard run, Fullerton | 4.70 |
| Sweetheart of Orange, BH, Sunkist, Crown Jewel | 5.05 |
| Redlands, NO, Sunkist, La Habra | 6.65 |
| Bengal, NO, Red Ball, La Habra | 5.10 |
| Garden Grove, OR, Sunkist, Garden Grove | 6.35 |
| Jack Horner, OR, Red Ball, Garden Grove | 6.90 |
| Orchard King, COV, Sunkist, Covina | 4.40 |
| Daffodil, COV, Red Ball, Covina | 4.55 |

LEMONS

| | |
|---|---|
| Silver Moon, ST, Sunkist, San Fernando | 4.30 |
| Evening Star, ST, Red Ball, San Fernando | 3.15 |
| Southern Cross, ST, standard, San Fernando | 2.70 |
| Evening Star, ST, Red Ball, San Fernando, lemonettes | 1.00 |

BALTIMORE—Two cars oranges, one car lemons sold. Market easier lemons; lower oranges due to poor quality.

VALENCIAS

| Brand, grade and district— | Avg. |
|---|---|
| Sweetheart, OR, orchard run, Orange | 4.05 |
| Sunflower, MOD, Pure Gold, Redlands | 5.60 |
| Pansy, MOD, Silver Seal, Redlands | 4.05 |

LEMONS

| | |
|---|---|
| Wonderland, SDF, Sunkist, Escondido | 5.85 |
| Hiddendale, SDF, Red Ball, Escondido | 4.00 |
| Del Diablo, SDF, standard, Escondido | 3.00 |
| Lamo, SDF, orchard run, Escondido | 5.00 |

ST. LOUIS—Three cars oranges, three cars lemons sold. Market unchanged oranges; lower lemons, especially off small white lemons.

VALENCIAS

| Brand, grade and district— | Avg. |
|---|---|
| Sanchito, WD, Red Ball, Rivera | 6.35 |
| Montezuma, WD, Sunkist, Rivera | 4.95 |
| Cottee, WD, Red Ball, Rivera | 4.80 |
| Golden W, WD, Sunkist, Whittier | 4.85 |
| Blue W, WD, Red Ball, Whittier | 5.35 |

LEMONS

| | |
|---|---|
| Triple X, WD, Sunkist, Leffingwell | 4.95 |
| Triple E, WD, Red Ball, Leffingwell | 5.48 |
| Silver Gate, SDF, Sunkist, El Cajon | 4.15 |
| Dependable, SDF, Red Ball, El Cajon | 3.65 |
| Deadmanzanit, SDF, standard, El Cajon | 2.95 |
| Superba, VCE, Red Ball, Santa Paula | 4.35 |
| Wata, VCE, standard, Santa Paula | 3.80 |

## CATERPILLAR TO RIVAL FORD

### *Bay City Report States New Popular-Price Tractor Soon Will be Announced; Price Under $1000*

BY EARLE E. CROWE

Caterpillar Tractor is preparing to enter the popular price field with a new low-priced tractor, reports originating in San Francisco state. The announcement, when it comes, is expected to still further intensify competitive conditions in the motor industry, already harassed as it is by conflicting reports of what the various manufacturers intend to do with passenger car models.

The Ford Motor Car Company, more than any other manufacturer, will undoubtedly take the brunt of the new Caterpillar attack. The model, according to the reports, is especially designed to compete with the Fordson, the reigning tractor in the popular price category. It is understood that the Caterpillar management entertains no misguided ideas of forcing Ford out of the tractor business, but believes that there is room for a tractor of the track-laying type in the lower price ranges.

**ADVANTAGES CLAIMED**

Competitive advantages advanced for the new model, which will sell under $1000 it is understood, are that it will produce more traction and more power than the Ford type, and will work under conditions that the round-wheeled tractor cannot successfully meet. The Fordson sells around $500 f.o.b.

Ford's supremacy in the popular-price field will be threatened on all sides by the latest stroke planned at his tractor business. General Motors, through the Chevrolet division, has taken the play in the passenger line, and other manufacturers are edging in. What counter stroke Ford will make with his announcement of the new passenger model is as yet undisclosed, and in the meantime the whole motor industry is simply marking time.

Since the consolidation of the Holt and Best tractor companies, controlling the basic track-laying patents, into the Caterpillar Tractor Company, the new company has steadily broadened the scope of its activities. The first aggressive bid for a larger volume of sales was made in June of last year, when selling prices on all models were cut by an average of 10 per cent. The reduction adversely affected the dollar value of sales for the year, but more tractors were sold than in the previous year.

**SALES INCREASED**

Sales promotion directed to the discovering of new uses for the track-laying machine, and the expenditure of large sums of money for advertising have materially helped sales. Exploitation of the foreign markets has also been actively undertaken, all of which resulted in a substantial increase in the sales volume as reported for the first half of 1927. Combined sales of the company totaled $14,491,418, compared with $11,821,601, in the corresponding period of 1926, a gain of 23 per cent.

Original stockholders of the company have been well repaid through successive increases in the dividend rate and appreciation in market price. The recent increase in the rate to $1.40 annually is the equivalent to a $7 basis for the original stock, issued about two and one-half years ago. The appreciation in market price has been more than 230 per cent.

Another side to the plan to enter the low price field with a new model is the enhancement of the value of the company in the eyes of General Motors, frequently rumored as a possible purchaser. General Motors has been anxious for some time to cut in to the Fordson business, it is said, and may now find the medium through Caterpillar Tractor.

## *Promising Signs Loom for Trade*

NEW YORK, Aug. 12. (AP)—Dun's tomorrow will say:

There are a number of promising signs in the commercial situation, although the effect of seasonal restraints obviously is not to be expected in midsummer, and allowance should be made for this fact in surveying present conditions. Underlying the existing lull in different quarters, and giving encouragement for the future, are several constructive elements, including an improvement in the agricultural outlook, broadly viewed.

The influence of the great Mississippi floods in the spring appears in the low estimate of the cotton yield, but there is a prospect of the largest wheat harvest since 1922, the indicated production of oats shows a sizable gain over last year's final total, and the corn crop, if well below normal, is placed substantially above earlier forecasts this year. In connection with these phases, it is significant that railroad interests are confident of a rise in freight traffic during the autumn, and the latest report on car loadings discloses an increase. Weekly bank clearings were $8,990,373,000, an increase of 4.1 per cent over last year.

## *Credit Concern Adds to Board at Annual Meeting*

Six new members were added and all the old members were re-elected to the board of directors of the State Credit Corporation at the annual meeting of stockholders yesterday, it was announced by George F. Krug, chairman of the board.

Those added to the board include J. A. Burton, M. F. O'Dea and D. C. Scott, of the Visiting Bond and Mortgage Company; C. B. Hoadley of the Indemnity Mortgage Insurance Company; John A. Bullard, of the Pacific Income Realties Company, and Dwight Whiting, of the Whiting Finance Company.

Immediately following the stockholders' meeting, the following officers were re-elected for the coming year; L. J. Christopher, president; Milo W. Bekins, C. F. Dewitt and A. J. Neve, vice-presidents, and E. Mansfield, secretary-treasurer.

## *Kansas Natural Gas Merger On*

Negotiations whereby leading natural gas companies of Kansas will be merged into a new company to be known as the Southern Kansas Gas Company have been completed, it was learned yesterday. The consolidation is one of the most important in recent years in the natural gas industry and one of the largest ever consummated in Kansas.

Gas properties embraced in the merger include those of the J. B. Kirk Gas and Smelting Company, the Ash Grove Lime and Portland Cement Company, the Peerless Oil and Refining Company, and various other companies.

Financing in connection with the merger will be handled by G. L. Ohrstrom & Co., Inc., and will consist of an issue of 6½ per cent ten-year sinking fund gold debentures carrying stock purchase warrants.

## MICHIGAN CENTRAL INCOME SHADE OFF

NEW YORK, Aug. 12. (AP)—Net income of $4,550,972 for the second quarter is reported by the Michigan Central Railroad Company. This is equal to $24.28 per share on 187,364 shares of capital stock, and compares with net income of $5,061,215 or $27.01 a share for the second quarter of 1926.

## *MILLIONS LOSER BUT OPTIMISTIC*

### *Garden Cheerful Following Drastic Drop in Manhattan Electrical Supply*

NEW YORK, Aug. 12. (AP)—Although a loser by nearly $4,000,000 paper profits, wiped out in the collapse of a pool operating in Manhattan Electrical Supply Company shares, George A. Garden, member of a Dallas (Tex.) law firm, still thinks that he has a bargain in control of the company which rested in his hands today.

The drop of 60 5-8 points yesterday in Manhattan Electric, a stock exchange record for recent years, cut almost in half the market value of the company's 130,000 shares, about 65,000 of which are believed to be held by Garden. The drastic decline was marked by wild confusion on the trading floor and was termed one of the most spectacular bear raids of recent years.

Although Garden declared in a formal statement that he "never bought a share for the purpose of enlarging its price," the recent advance in Manhattan Electric had caused stock exchange officials to launch an investigation, as is customary where "technical corners" may exist. The apparent imminence of some official action was used to advantage by the short sellers, who threw vast blocks of Manhattan Electric shares on the market.

Throughout the raid, Garden radiated cheerfulness, asserted that he had added 25,000 shares to his holdings on the decline and expressed the belief that the stock was worth intrinsically more than its market value after the sensational break.

## *STOCKS ON LOCAL MART IN DECLINE*

### *Bank and Oil Shares Lead Reaction; Union, Standard and Richfield Lower*

Prices on the Los Angeles Stock Exchange yesterday declined in sympathy with the general collapse of stocks on the "big board," the local reaction being led by the oil and bank issues.

Bancitaly Corporation continued its decline of Thursday, losing 3-4 of a point to a close at 89 5-8, while Bank of Italy receded 2 points more to a close at 188. First National certificates declined 2½ points to 437½. First National rights held at 25 and the new stock added ½ point to 87. Security Bank was traded at 461.

Union Oil of California and Associates sold off to 42 3-4 and 42 1-4, and closed ½ point net lower at 43 and 42 1-4, respectively. Standard of California lost 5-8 of a point to 54 7-8. Richfield at the close was off 3-8 of a point to 19 3-8, and California Petroleum at 21 1-4, closed ½ point net lower. Rio Grande held at 15½.

Southern California Edison common declined 5-8 of a point to a close at 35 5-8 on a small volume, and the preferred issues held firm. Los Angeles Gas and Electric preferred added 1-4 to 102 3-4. Los Angeles Investment added 2½ cents to a new high on the present movement to 2.71.

Idaho Metals furnished the bulk of activity in the mining list. After opening 4 cents off at 1.36, the stock rallied to a firm close at 1.42.

**To Tour Grand Canyon**

J. K. Sano, manager of the Japanese department of the California Bank, will personally conduct to Grand Canyon a party consisting of the student wrestlers of various universities of Japan, who recently have appeared here in wrestling matches under the auspices of the Los Angeles Japanese Wrestling Association.

**Chicago Visitors Here**

George F. Lockwood, retired business man of Chicago and Miami, Fla., and G. W. Elder, for many years a partner of Sprague, Warner & Co. of Chicago, are in Los Angeles on a visit after an absence by the former of sixteen years and by the latter of twenty-seven years.

## NEW FINANCING LEADERS LISTED

### Morgan Syndicates Easily at Top as Underwriters of Huge Loans

Having headed syndicates involving a total amount of $213,200,000 in securities in the three months ended June 30, last, the international banking house of J. P. Morgan & Co. easily led the world's largest originators of new financing for public distribution. The compilation, made by Dow, Jones & Co., ranks the equally well known house of Blair & Co., Inc., in second place on the basis of syndicates amounting to $174,625,000. Halsey, Stuart & Co., Inc., is third.

The compilation follows:

| | |
|---|---|
| J. P. Morgan & Co. | $213,200,000 |
| Blair & Co., Inc. | 174,625,000 |
| Halsey, Stuart & Co., Inc. | 149,225,000 |
| Kuhn, Loeb & Co. | 126,185,000 |
| Dillon, Read & Co. | 120,175,000 |
| Guaranty Company | 106,606,000 |
| Alex Brown & Sons | 101,575,000 |
| Lee, Higginson & Co. | 85,000,000 |
| National City Company | 82,313,000 |
| Harris, Forbes & Co. | 75,165,000 |
| Ladenburg, Thalmann & Co. | 55,000,000 |
| Equitable Trust Company | 40,000,000 |
| Bankers' Trust Company | 41,252,000 |
| Union Trust Co., Pittsburgh | 40,000,000 |
| First National Bank | 36,165,000 |
| G. L. Ohrstrom & Co., Inc. | 24,360,000 |
| J. and W. Seligman & Co. | 21,000,000 |
| Hallgarten & Co. | 20,375,000 |
| West & Co. | 20,000,000 |

## INVESTMENT RETURN HIGH

### *Purchase of $10,000 Worth of General Motors Stock in 1917 Now Valued at $83,250*

BY PAUL WILLARD GARRETT

[Copyright, 1927, by New York Evening Post, Inc.]

NEW YORK, Aug. 12. (Exclusive)—Yesterday's 2-to-1 split in General Motors on the anniversary of its 1926 80 per cent stock dividend, reveals a growth in the country's most powerful corporation since the creation of the present Delaware company ten years ago that is unparalleled in the history of America's great industrial concerns.

The man who bought 100 shares of General Motors back in 1917 and who had the faith to hold them, soon will own 750 shares, and, meanwhile, his original investment has been more than offset through cash dividends. That is the extraordinary record of an investment in General Motors made a decade ago.

One hundred shares of General Motors bought in 1917 at $100 a share would have cost $10,000. That investment was swelled to 1000 shares in 1920 by the 10-to-1 split-up. It shrank to 250 shares in 1924 when the number of outstanding shares were reduced to leave one share outstanding for each four previously. Exactly a year ago a 50 per cent stock dividend was declared, which meant that the man who owned 250 shares got 125 more, making his total 375. When the present plan is approved by the stockholders in September, these 375 shares will become 750. If the new shares have a market value of 111 they will be worth $83,250, which represents a tidy book profit over the original $10,000 invested. This takes no account of regular and extra dividends paid in the interim, which were substantial, and should not be accepted as accurate to the last detail, but it does portray in striking manner the general pace of growth.

Impressive as the real facts of the case are, many commentators will be tempted to falsify the picture by wrong interpretations of the new plan. The 2-to-1 split now in process will give an investor two shares of stock for each one held, but his proportion of ownership in the properties remains the same. The new plan involves no alteration of the capital and surplus account. Instead of 8,700,000 shares of common carried in the books at $50 a share, there will be 17,400,000 shares carried at $25. The book value of $435,000,000 will still be $435,000,000 after the change.

Since the move involves no distribution of surplus some stockholders may fail to see any advantage in a division of the shares. Not the least of the advantages that must have been in the minds of the directors is the opportunity a division of the shares into smaller units will open for purchase of the stock by small investors. At $220 a share, General Motors is a rich man's stock. At half that price it will be brought within reach of thousands of investors who now have faith in the issue, but cannot possess it.

## *New Investment Trust Launched*

Organization of the American Basic-Business Shares Corporation, a fixed common stock investment trust, each share of which will represent a 1-10000th participating, nonvoting ownership in the common stock of thirty leading American industries, was announced yesterday. F. J. Lisman, head of J. F. Lisman & Co., is president of the new company, and Ross Beason & Co., San Francisco, and Smith, Burris & Co., Chicago, are represented on the board.

Industries include eight of the most important railroads of the United States, the principal Standard Oil companies, the most important manufacturing and distributing corporations such as American Can, American Radiator, International Harvester, Timken Roller Bearing, United States Steel, Woolworth Company, and the leading public utilities such as American Telephone & Telegraph, General Electric, Pullman Company, Western Union and Westinghouse Electric.

## SIMMS PETROLEUM EARNINGS DECLINE

NEW YORK, Aug. 12. (AP)—The Simms Petroleum Company had a net loss of $75,389 for the quarter ended June 30 against net loss of $136,219 in the preceding quarter and a net profit of $221,613 for the second quarter of 1926. Six months net loss was $211,608 against net profit of $347,342 for the first six months of last year.

**RAYON PROFITS TOLD**

NEW YORK, Aug. 12. (AP)—The Industrial Rayon Corporation reports net earnings for July of $86,000, equal to an annual rate of about $2.10 a share on common.

## *WOOL LESS ACTIVE BUT HOLDS FIRM*

### *Stocks in Foreign Marts Nearly Exhausted; Prices Reported Unchanged*

BOSTON, Aug. 12. (AP)—The Commercial Bulletin tomorrow will say:

"The wool market is hardly so active, but fully as firm. Stocks of foreign wool are well-nigh exhausted and demand necessarily falls on the domestic descriptions. Prices are unchanged.

"The manufacturing outlook is considered very bright, with current conditions extremely healthy. The new season has hardly got well started as yet.

"Foreign markets are gradually strengthening. Higher prices are predicted by Bradford before the next London sales and most men in the trade look for an advance at the opening of the primary markets at the first of September.

"Mohair is in moderate demand with prices steady.

"The rail and water shipments of wool from Boston from January to August 11, 1927, inclusive, were 123,009,000 pounds, against 117,703,000 pounds for the same period last year. The receipts from January 1, 1927, to August 11, 1927, inclusive, were 263,758,726 pounds, against 262,205,257 pounds for the same period last year."

The Commercial Bulletin will publish the following wool quotations tomorrow:

Scoured basis:

Texas: Fine, 12 months (selected.) 1.07@1.10; fine, 8 months, 90@92.

California: Northern, 1.06@1.08; Middle county, 92@95; southern, 75@0.75.

Oregon: Fine and F. M. staple, 1.05@1.08; fine and F.M. clothing, .90@.93; Valley No. 1, .90@.95.

Territory—Montana and similar: Fine staple choice, 1.10@1.13; ¾ blood combing, .87@1.02; ¾-blood combing, .84@.90; ¾ - blood combing, .80@.82.

Pulled: Delaine, 1.10@1.13; AA, 1.03@1.10; fine A supers, 1.00@1.05; A supers, .95@1.00.

Mohairs: Good original bar fall Texas, .84@.89; fall New Mexico, .82@.84; original bar Arizona age, 12 months, Oregon, .89@.95.

Graded stock: First combing, .79@.75; good carding, 60@.65.

## PRODUCE MARKET

(By U. S. Bureau of Markets)

Trading yesterday continued slow, with liberal receipts and a light demand. Peaches, pears and grapes are weaker under an accumulation of stock on track. Apples are barely steady. Local onions are scarcer, with prices slightly higher. Potatoes are barely steady.

APPLES—New stock: Northern, Gravensteins, medium to small, 4@4½; large mostly 5 per pound; Skinner seedlings mostly 4½ per pound.

APRICOTS—All districts, Merals, mostly 2@2½ pound; few large varieties will colored, 4@5.

BANANAS—3@5½ per pound; peddler stock, 5½@3½ per pound.

BEANS—Local, Carlsbad, Kentucky Wonders, mostly 7@8; limas, 4@4½ per pound.

CABBAGE—Local, mostly 1.50@1.75 per cwt.

CANTALOUPES—Local, Tip Tops mostly 50@60 per crate; poorer, 30@40 crate; Paul Rose, 60@75; poorer, small, 50 per crate.

CELERY—Local, 1.75@2.00; few, 2.25; poorer, 1.25@1.50 per crate.

CUCUMBERS—Local, mostly 20@30 per box.

FIGS—Central California, Calimyrnas, 25@50 flat; Black Missions, 40@65 flat; holdovers low as 25@30 per flat.

GRAPEFRUIT—California, best brands, 6@6.50; 80s, 5.00@5.25; 100s, 3.50@3.75 box.

GRAPES—Coachella, Imperial, Bakersfield, Thompson Seedless, 2@3½; Malagas, mostly 3@3½ per pound.

LEMONS—Local, special brands, 800s-300s, 7.50@8.00 per box.

LETTUCE—Northern, 4s and 5s, ordinary, 2.25@2.50; best mostly 2.75@3.00; poorer low as 1.50 per crate.

ONIONS—Local, whites, 65@75 per lug; Spanish, 1.75@2.00 per cwt.

ORANGES—Southern, Valencias, 150s and 176s, 6.75; 200s and 216s, 5.75; 252s, 5.00@5.25.

PEACHES—All districts, Elbertas, mostly 2@2½; small, 1½ per pound; Hales, best, 3; small-er, 2½@3½ per pound.

PEARS—Northern California, Bartletts, mostly 3@3½; few 4; Nell, 2@2½ per pound.

PEAS—Central California, best, 8@10 per pound.

PLUMS—Bakersfield, Northern, Tragedy, mostly 2@2½; few 4 per pound; sugar prunes, Satsumas, mostly 2 per pound.

POTATOES—Carlot sales Thursday: Stockton, sacked long whites, special brands, 2.13@2.25; No. 2, small, 1.00 per sack.

TOMATOES—Local, best mostly 75@85 per lug; poorer, 35@50 per lug.

WATERMELONS—Central California, Klondikes, medium to large, 150.00@175.00; poorer, ditto to large, 18.00@20.00 per ton; small, 12.00@16.00.

## LOS ANGELES EXCHANGE

Sales yesterday on the Los Angeles Stock Exchange:

BANK STOCKS

| 1927 High. | 1927 Low. | Rngs Div. | | Sales. | High. | Low. | Last. | Net. Change. |
|---|---|---|---|---|---|---|---|---|
| 171 | 162 | 5.24 | Bank of Italy | 53 | 189 | 188 | 188 | — 1 |
| 89½ | 89½ | 2.24 | Bancitaly Corp. | 1,000 | 90 | 89½ | 89½ | + ½ |
| 415 | 305 | 22.00 | First National | | 440 | 437½ | 437½ | — 2½ |
| 15 | 25 | --- | Do. rights | | 25 | 25 | 25 | ..... |
| 87 | 87 | --- | Do. new | | 87 | 87 | 87 | ..... |
| 420 | 467½ | 10.00 | Sec. Tr. & Sav. Bank | | 10 | 87 | 87 | ..... |
| | | | INDUSTRIALS | | 4 | 461 | 461 | ..... |
| 90 | 84½ | ..... | Globe G. & M. com. | | 10 | 90 | 90 | ..... |
| 99¼ | 100 | 7.00 | Goodyear T. & R. pfd. | | 85 | 97 | 96½ | ..... |
| | | | PUBLIC UTILITIES | | | | | |
| 98½ | 104 | 6.00 | L. A. G.&E. pfd. | | | | | |
| 94½ | 96½ | 1.50 | Pac. G.&E. 1st pfd. | 40 | 102¾ | 102¾ | 102¾ | ..... |
| 97½ | 101½ | 6.00 | Pacific Lighting 6s pfd. | 83 | 26¼ | 26 | 26 | ..... |
| 100½ | 110½ | 7.00 | S. J. L.&P. pr. pfd. | 10 | 101 | 101 | 101 | — ½ |
| 22¾ | 23¼ | 1.75 | So. Cal. Edison 7s pfd. | 31 | 110 | 110 | 110 | ..... |
| 24½ | 26½ | 1.50 | Do. 6s pfd. | 432 | 29¾ | 29¾ | 29¾ | — ¼ |
| 31½ | 39¾ | 2.00 | Do. com. | 319 | 38 | 38 | 38 | ..... |
| 34¾ | 25¾ | 1.30 | So. Cal. Gas 6s pfd. | 1717 | 35¾ | 35¾ | 35¾ | + ¼ |
| | | | MISCELLANEOUS | 325 | 25½ | 25 | 25½ | + ¼ |
| 96 | 101 | ..... | Broadway Dept. St. pfd. | | | | | |
| 259 | 300 | .20 | L. A. Investment | 110 | 100½ | 100½ | 100½ | + ½ |
| | | | OIL STOCKS | 7,019 | 271 | 268 | 271 | + 3½ |
| 21¼ | 33 | 2.00 | California Pet. com. | 815 | 21¾ | 21 | 21¾ | — ¼ |
| 14 | 20½ | 1.00 | Richfield Oil com. | 92 | 19¾ | 19¾ | 19½ | — ¼ |
| 12 | 22½ | --- | Rio Grande Oil com. | 77 | 19¾ | 19¾ | 19¾ | ..... |
| 50¾ | 61 | 2.50 | Standard Oil of Cal. | 658 | 55 | 54¾ | 54¾ | — ¼ |
| 39½ | 56½ | 2.00 | Union Oil of Cal. | 370 | 43 | 42¾ | 43 | — ¼ |
| 39½ | 56 | 2.00 | Union Oil Associates | 306 | 42¾ | 42¼ | 

## STOCK MARKE[T] DEMORALI[ZED]

*Collapses Following F[ailure] of Brokerage H[ouse]*

*Little Attention to [Good] Outside Developm[ents]*

*General Motors Re[port of] Split-up Disapp[ears]*

NEW YORK, Aug. 12. (AP)—... in the stock market was ... today by collapse of several ... cialties following the failure of a stock exchange firm. Extreme ... of 10 to nearly 26 points ... in about a dozen volatile ... the seasoned dividend-pa[ying] ... and industrial shares sold ... 10 points. So great was the ... of trading that the final ... did not appear on the ... until twenty-six minutes ... market had closed, the day ... falling just below 3,000,000 ...

The stock exchange fa[ilure] ... first in more than two years ... direct aftermath of the ... collapse yesterday in the ... stock of the Manhattan E... ply Company. Stocks were ... supported when the ... the firm was announced from ... trum of the exchange. Selling ... soon appeared in large volume ... ticularly in issues known to ... der pool sponsorship, and ... eution resulted in the touching ... numerous "stop loss" orders ... ing about a wide open break.

Little attention was paid ... market to outside news ... Credit conditions continued ...

(Continued on Page 14, Co[lumn] ...)

BANK STOCKS
Howard G. Rath ...
Established ...
Investment Securities
Members L.A. Stock Exchange
...
Telephone TRinity ...

System—
. . . is as essential ... Stock Market as ... Keep in touch with ... Broker. The phone is ... handy.
Stock Department
Banks, Huntley & Co.
Members Los Angeles Stock Exchange
1212 Stock Exchange Bldg.
PHONE METROPOLITAN ...

Central Wholesale Market Company
FIRST MORTGAGE FEEHOLD BONDS
Yielding 6½%
Circular upon request.
BOND & GOODWIN & TUCKER
INCORPORATED
TITLE INSURANCE BUILDING
LOS ANGELES
SAN FRANCISCO SEATTLE PORTLAND

A. M. Clifford
Investment Counselor and Financial Analyst
"No Securities to Sell"
Advises with clients upon Bond and Stock Investments.
Specializes in periodic review of clients' investments—a most advisable measure.
Conducts special investigation and analytical research work.
Booklet upon request.
Stock Exchange Building Los Angeles



## NEW YORK BOND PRICES

NEW YORK, Aug. 12. (AP)—An echo of the break of stocks on the big board sounded through the conservative division of the bond market today and several issues which had been moving steadily forward moved unevenly with the perpendicular decline of related shares. High-grade issues were firm, but trading was relatively light as owners, influenced by easy money, continued to hold on to their purchases.

Wright Aeronautical Machine 6s were the weakest of the convertible liens, falling downward more than 21 points to 191 1-2, against a high for the year of 168. Brooklyn Union Gas 7s, which leaders in many recent markets, lost a point, closing at 226, or ... points below the year's high established earlier in the present week. ... D 6s were offered in large number, and broke 6 1-2, closing at 116, 21 1-2 below the year's peak.

Among the first-class investment issues, public utilities were the most active. Among those which brought ... were International Telephone 4 1-2s debentures, Chicago Railways 5s, Manila Electric Railway 5s and a few others. Such recent leaders in the railway group as Chesapeake Corporation 5s, Erie 5s and Wabash ... attracted only moderate attention at fractionally rising prices. ... and Alton issues were under ... pressure.

Standard Oil of New York 4 1-2s ... the industrial list, changing hands to the extent of more than $200,000 ... a half point of their high ... Hudson Coal 5s were in supply.

The foreign group attracted little attention and prices were irregular. ... 8s of 1899 broke 3 1-4 points to a new low of 35.

Transactions in Federal government issues were not numerous and prices were inclined to sag.

(Bond quotations represent sales of bonds (in thousands of dollars) and the high, low and closing prices in the order given. To expedite publication, close is omitted when same as low, and both low and close when same as high.)

DOMESTIC

| Sales (in $1000) | | High | Low | Close |
|---|---|---|---|---|
| [illegible] | | | | |

| | Sales | High | Low | Close |
|---|---|---|---|---|
| D. G. Dery Corp. 7s | 2 | 88½ | .... | .... |
| Det. Ed. 1st&rf. 6s, B | 1 | 109 | .... | .... |
| Do. 5s, '40, A | 1 | 102⅝ | .... | .... |
| Det. Unit. Rys. 4½s | 10 | 96 | 95½ | 96 |
| Dodge Br. deb. 6s r. '40 | 48 | 87½ | 86¼ | 87 |
| Dold Jacob Pkg. 6s | 3 | 82¼ | .... | .... |
| Duluth S.S. & At. 5s | 15 | 84 | 83 | 83¾ |
| E. Tenn. V.&G. con. 5s | 2 | 107½ | .... | .... |
| Elkhorn Coal Corp. 6½s | 10 | 93½ | .... | .... |
| Empire Gas & Fuel 7½s | 28 | 110⅝ | .... | .... |
| Do. 6½s | 2 | 105⅝ | .... | .... |
| Erie rf.&imp. 5s, '67 | 140 | 94⅝ | 94½ | 94⅝ |
| Do. 1st con. pr. ln. 4s | 15 | 85⅝ | .... | .... |
| Do. gen. lien 4s | 23 | 79⅝ | 79¼ | .... |
| Do. cvt. 4s, A | 5 | 84⅝ | 84¼ | 84⅝ |
| Do. cvt. 4s, B | 2 | 84⅜ | .... | .... |
| Do. cvt. 4s, D | 102 | 124⅝ | 117 | 117½ |
| Fed. Lt. 1st 6s st. '42 | 4 | 104½ | .... | .... |
| Fisk Rubber 8s | 5 | 117½ | .... | .... |
| Fla. East Coast 5s, '74 | 57 | 97¾ | .... | .... |
| Ft. W. & R. G. 1st 4s | 1 | 89 | .... | .... |
| Gen. Asphalt 6s, '39 | 14 | 106⅝ | 105⅝ | .... |
| Gen. Motor Accept. 6s, '37 | 34 | 102⅛ | 102 | 102⅛ |
| Gen. Petroleum 5s, '40 | 20 | 101½ | 101 | .... |
| Goodrich (B. F.) 6½s | 2 | 107⅛ | .... | .... |
| Goodyear T.&R. 8s, '41 | 2 | 120½ | .... | .... |
| Do. 5s, '57 | 125 | 94 | 93½ | 94 |
| Goth. Silk Hosiery 6s | 15 | 99¾ | 99¼ | .... |
| Gran. C.M.S.&P. 7s | 5 | 93⅝ | .... | .... |
| Gt. North. Ry. 7s, A | 19 | 115 | 114⅝ | .... |
| Do. 5½s, B | 5 | 110⅜ | 110⅛ | .... |
| Do. gen. 5s | 5 | 105½ | .... | .... |
| Do. rfg. 4½s | 2 | 99 | .... | .... |
| G.M.&N. 5½s B '50 | 5 | 105⅛ | .... | .... |
| Hershey Chocolate 5½s | 2 | 102½ | .... | .... |
| Hoe (R.) & Co. 6½s | 7 | 102 | .... | .... |
| Houst. Riv. R.R. 5s | 2 | 99⅛ | .... | .... |
| Hudson Coal 5s, A, '62 | 141 | 97⅝ | 97¼ | 97⅝ |
| Hud. & Man. rfg. 5s, A | 41 | 100¾ | 100⅝ | .... |
| Do. adj. inc. 5s | 42 | 91½ | 91⅛ | .... |
| Hum. Oil & Ref. 5½s | 10 | 102½ | 102⅛ | .... |
| Do. 5s, '37 | 45 | 99¾ | 99½ | .... |
| Illinois Bell Tel. 5s | 1 | 105⅜ | .... | .... |
| Illinois Central 4¾s | 6 | 100⅛ | 100 | 100⅛ |
| I.C.&C.S.L.&N.O. r. 5s, A | 8 | 105 | .... | .... |
| Do. 4½s, C, '63 | 15 | 98¼ | .... | .... |
| Ill. Steel deb. 4½s | 1 | 96⅜ | .... | .... |
| Ind. Limestone 6s, '41 | 17 | 99¼ | 98¾ | 99¼ |
| Inland Steel 5½s, '45 | 13 | 102½ | 102¼ | .... |
| Inspiration Copper 6½s | 3 | 107⅝ | .... | .... |
| Interb. R. Tran. rfg. 5s | 8 | 77 | .... | .... |
| Do. rfg. 5s sta. | 10 | 77¼ | 77 | .... |
| Int. Gt. Northern adj. 6s | 44 | 96½ | 96 | .... |
| Do. 1st 6s | 14 | 107½ | .... | .... |
| Do. 5s, '56, B | 3 | 100½ | .... | .... |
| Int. Merc. Mar. s.f. 6s | 188 | 100¾ | 100 | .... |
| Int. Paper rfg. 6s, A | 20 | 103⅝ | 103⅛ | 103¾ |
| Do. cvt. 6s, '41 | 20 | 103½ | 103 | .... |
| Do. cvt. 5s, A | 2 | 96⅜ | .... | .... |
| Int. T.&T. cvt. 5½s, '45 | 60 | 112 | 109⅝ | .... |
| K.C.&M. Ry. & B. 5s | 2 | 100 | .... | .... |
| K. C. Power & Lt. 5s | 12 | 105 | .... | .... |
| K. C. Southern 1st 3s | 1 | 75¼ | .... | .... |
| K. C. Term. 1st 4s | 9 | 91¼ | .... | .... |
| Kayser (J.) 5½s, '47 | 112 | 99½ | 98½ | .... |
| Kelly-Springfield Tire 8s | 14 | 108 | 107⅝ | 108 |
| Kings Co. Elev. 4s | 2 | 81½ | .... | .... |
| Kins. & Co. cvt. 7½s | 3 | 102½ | 102⅜ | .... |
| Kresge Found. 6s | 1 | 103⅛ | .... | .... |
| Intl. T.&T. 4½s, '52 | 121 | 93⅞ | 93½ | 93⅝ |
| Lac. Gas of St. L. 5½s | 3 | 104⅝ | 104½ | .... |
| L.E. & West. 1st 5s | 5 | 101⅞ | .... | .... |
| L.S.&M.S. gold 4s, '31 | 2 | 99 | .... | .... |
| Lehigh Val. of N.Y. 4½s | 3 | 100⅛ | 99⅞ | .... |
| Liggett & Myers 7s | 3 | 122⅝ | .... | .... |
| Liquid Carbonic 6s | 6 | 104 | .... | .... |
| Loew's, Inc., 6s, w.w. '41 | 6 | 103 | 102⅝ | .... |
| Do. 6s, ex-war. | 6 | 98½ | 98¼ | 98½ |
| Long Isl. deb. 5s, '37 | 3 | 99½ | .... | .... |
| Lorillard Co. 7s | 8 | 118⅛ | .... | .... |
| Do. 5s | 1 | 97 | .... | .... |
| Louis. & N. rfg. 5½s | 14 | 107½ | 107¼ | .... |
| Do. unified 4s | 16 | 97½ | 97¼ | .... |
| Lou. Gas & El. 5s | 2 | 102⅝ | .... | .... |
| Louisville Ry. 5s | 1 | 97⅛ | .... | .... |
| Manati Sugar 7½s, '42 | 1 | 104⅝ | .... | .... |
| Manhat. Ry. con. 4s | 15 | 71 | .... | .... |
| Do. 2nd 4s | 6 | 62½ | .... | .... |
| Market St. Ry. 7s | 8 | 100¼ | 100 | 100¼ |
| Met. Ed. 6s | 1 | 106½ | .... | .... |
| Met. Power 6s | 1 | 107 | .... | .... |
| Midvale Steel cvt. 5s | 5 | 99½ | .... | .... |
| Mil. E.R.&L. 1st 5s B '61 | 5 | 101½ | 100⅞ | 101½ |
| Do. 4½s | 3 | 100 | .... | .... |
| Mil. L.S.&W. ext. 5s | 4 | 100½ | .... | .... |
| M.St.P.&S.S. Marie 6s | 3 | 100½ | .... | .... |
| Do. 5½s | 7 | 87½ | 86 | 87¼ |
| M.K.&T. pl. 5s, C | 1 | 102⅛ | .... | .... |
| Do. new pl. 5s, A | 8 | 104 | 103⅞ | .... |
| Do. adj. 5s, A | 25 | 106 | 105½ | .... |
| Do. 1st 4s | 4 | 89½ | .... | .... |
| Do. 4½s, D | 4 | 96½ | .... | .... |
| Mo. Pac. 5s, F, '77 | 38 | 99½ | 98⅞ | 99½ |
| Do. gen. 4s | 20 | 78 | 77⅛ | 77½ |
| Montana Power 5s, A | 1 | 102⅛ | .... | .... |
| Montreal Tr. col. 5s, '41 | 2 | 99½ | 99¼ | 99½ |
| Morris & Co. 1st 4½s | 3 | 85½ | .... | .... |
| Morris & Essex 3½s | 2 | 83½ | .... | .... |
| Nat. Dairy Prod. 6s | 2 | 103 | 102⅝ | .... |
| National Tube 5s | 1 | 104½ | .... | .... |
| N.Eng.T.&T. gen. 4½s, B | 2 | 98⅝ | 98½ | .... |
| N.O. P.S. 5s, ctf. '52, A | 3 | 96½ | .... | .... |
| N. O. Tex. & M. 5s, B | 3 | 100⅞ | .... | .... |
| Do. 5s, C | 14 | 102½ | 102¼ | .... |
| N.Y.C.&H.R. rfg. imp. 5s | 30 | 107¾ | 107⅛ | 107⅜ |
| Do. deb. 4s, '34 | 2 | 97½ | .... | .... |
| Do. 4s, '42 | 3 | 97½ | .... | .... |
| Do. rfg. 3½s | 39 | 83⅜ | 82½ | 83¼ |
| N.Y.C.L.&S.B. col. tr. 3½s | 32 | 81⅛ | .... | .... |
| N. Y. Chic. & St. L. 6s | 3 | 105 | .... | .... |
| N. Y. Dock Co. 4s | 1 | 85½ | .... | .... |
| N. Y. Edison rfg. 6½s | 3 | 115⅝ | .... | .... |
| N.Y.N.H.&H. cvt. 6s, '48 | 12 | 110⅜ | 110¼ | .... |
| Do. col. tr. 6s, '40 | 10 | 104⅞ | .... | .... |
| Do. deb. 4s, '56 | 3 | 73 | .... | .... |
| Do. deb. 4s, '57 | 17 | 82⅛ | 81½ | 82½ |
| Do. deb. 4s | 2 | 74 | .... | .... |
| Do. deb. 3½s, '54 | 2 | 75½ | .... | .... |
| Do. cvt. deb. 3½s, '56 | 1 | 72½ | .... | .... |
| N. Y. O. & W. gen. 4s | 2 | 75½ | .... | .... |
| N. Y. Ry. inc. 6s, '65 | 10 | 18 | 17 | .... |
| Do. 6s, A | 4 | 79 | .... | .... |
| N. Y. State Rys. 4½s | 1 | 54⅝ | .... | .... |
| N. Y. & S. W. gen. 5s | 4 | 74⅝ | 74¼ | 74½ |
| Do. rfg. 5s | 20 | 62½ | .... | .... |
| N. Y. Tel. rfg. 6s, '41 | 3 | 108¾ | .... | .... |
| Do. gen. 4½s | 6 | 100⅝ | .... | .... |
| N. Y. Trap Rock 6s, '46 | 17 | 101 | 100¾ | 101 |
| N. Y. W. & Boston 4½s | 11 | 82½ | 82¼ | .... |
| N.L.&O.Pow. 5s, '55, A | 6 | 102½ | .... | .... |
| Norfolk & South. 5s, A | 12 | 93½ | 93⅛ | 93½ |
| Norf. & West. gen. 6s | 2 | 120 | .... | .... |
| Do. con. 4s | 7 | 97 | .... | .... |
| Nor. Am. Ed. 6s, '57 | 95 | 99⅞ | 99½ | .... |
| N. Ohio T.&L. 6s, A | 9 | 98¼ | .... | .... |
| Northern Ohio 5s | 7 | 98 | 97⅝ | 98 |
| Nor. Pac. 6s, B | 1 | 114⅜ | .... | .... |
| Do. rfg. & imp. 5s, C | 14 | 108⅝ | 108 | 106⅞ |
| Do. rfg. & imp. 5s, D | 28 | 106⅛ | 105⅞ | 106⅛ |
| Do. pr. lien 4s | 7 | 93 | .... | .... |
| Do. gen. 3s | 4 | 69¼ | 69⅛ | .... |
| Nor. States Power 5s, A | 14 | 102 | 101⅞ | .... |
| Ohio River Edison 6s | 5 | 106⅛ | 106⅜ | 106⅛ |
| Old B. Coal Corp. 6s | 1 | 92½ | .... | .... |
| Ontario Transit 5s | 1 | 101⅝ | .... | .... |
| Ore. Sh. Line rfg. 4s | 1 | 99½ | .... | .... |
| Otis Steel 6s | 5 | 95 | .... | .... |
| Pan-Am. Pr. & Tr. 6s, '39 | 12 | 103 | 102⅞ | 103 |
| Paramount Bway. 5½s | 3 | 99½ | 99 | 99½ |
| Park Lex. 6½s | 3 | 99 | .... | .... |
| Penn. Dixie 6s, A, '41 | 17 | 99 | 98⅛ | 99 |
| Penn. R.R. 7s, '30 | 6 | 106⅜ | 106⅛ | .... |
| Do. gold 6½s | 3 | 112⅝ | .... | .... |
| Do. 5s, '64 | 16 | 104⅛ | 104 | 104⅛ |
| Peoria & Ea. inc. 4s | 35 | 89 | 88⅜ | .... |
| Pere Marq. rfg. 5s | 1 | 102 | .... | .... |
| Phila. Co. rfg. 6s | 4 | 104½ | 104¼ | 104½ |
| Phila. Read. C.&I. 5s | 4 | 100½ | 100⅛ | .... |
| Philippine Ry. 4s | 5 | 46 | .... | .... |
| Pierce-Arrow 8s | 4 | 97 | .... | .... |
| Pillsbury Fl. Mills 6s | 2 | 103⅝ | .... | .... |
| P.C.C.&S.L. 5s, B, '75 | 1 | 106½ | .... | .... |
| Port. El. Power 6s, '47 | 2 | 102 | .... | .... |
| P. Ry. Lt.&P. 1st 6s, B | 1 | 103 | .... | .... |
| Do. 5s, '42 | 1 | 100½ | .... | .... |
| Pub. Svc. N. J. 6s, '44 | 1 | 107 | 106⅝ | .... |
| Do. 5½s, '56 | 2 | 103⅝ | .... | .... |
| Reading gen. 4½s | 2 | 98½ | .... | .... |
| Rem. Arms s.f. 6s, A | 1 | 97⅞ | .... | .... |
| Rio Gr. West. 1st 4s | 3 | 92⅛ | 92 | .... |
| R. I. Ark. & La. 4½s | 15 | 96½ | 96⅜ | .... |
| Reg. Brown Iron 7s | 1 | 37⅝ | .... | .... |
| St. J. & G. Isl. 1st 4s | 4 | 89 | .... | .... |
| St.L.I.M.&So. gen. 5s | 1 | 100⅞ | .... | .... |
| Do. rfg. 4s | 5 | 89 | .... | .... |
| Do. 4s, R.&G. div. | 11 | 94⅝ | .... | .... |
| St. L. & S. F. 6s, C | 1 | 101⅛ | .... | .... |
| Do. adj. 6s | 73 | 102 | 101½ | .... |
| Do. inc. 6s | 34 | 99 | 98 | 98¾ |
| Do. 5½s, D | 1 | 103 | .... | .... |
| Do. pr. ln. 5s, B | 1 | 101⅝ | .... | .... |
| Do. gen. 5s, '31 | 1 | 101⅛ | .... | .... |
| Do. pr. ln. 4s, A | 12 | 88 | .... | .... |
| St.P.&K.C. Sh. Ll. 4½s | 27 | 95½ | 95 | .... |
| St. P. M.&M. con. 6s | 1 | 107¼ | .... | .... |
| S. A. & A. Pass. 1st 4s | 6 | 91¼ | 90¾ | .... |
| Schulco Co. inc. 6½s ctfs. | 3 | 103¼ | .... | .... |
| Do. 6½s, B | 4 | 102¼ | 102 | .... |
| Seaboard A. L. con. 6s | 37 | 96⅞ | 96½ | .... |
| Do. adj. 5s | 70 | 84⅜ | 83¼ | 83¾ |
| Do. rfg. 4s | 45 | 72⅝ | 72¼ | .... |
| Sea. All Fla. Ry. 6s, A | 1 | 93½ | .... | .... |
| Do. 6s, B | 5 | 95½ | 95¼ | 95½ |
| Shell Un. 5s, '47 | 106 | 98⅝ | 98 | 98¼ |
| Silesian Am. col. 7s | 13 | 99 | 98½ | 99 |
| Sinclair C. Oil col. 7s | 29 | 100⅝ | 100½ | .... |
| Do. 6½s | 5 | 97⅛ | 96½ | 96¾ |
| Do. 6s, '27 | 3 | 100⅛ | 100⅛ | 100⅛ |
| Do. pur. 6s, '28 | 1 | 100½ | .... | .... |
| Do. Pipe Lines 5s | 1 | 93 | .... | .... |
| So. Bell T.&T. 5s | 1 | 102⅝ | .... | .... |
| So. Col. Power 6s | 2 | 103⅝ | .... | .... |
| So. Pac. cvt. 4s, '29 | 12 | 98½ | .... | .... |
| Do. col. tr. 4s | 20 | 93⅛ | .... | .... |
| Do. S. Fr. Term. 4s | 1 | 92½ | .... | .... |
| Do. 4½s | 5 | 101⅝ | 101⅜ | .... |
| South. Ry. con. 5s | 3 | 110 | .... | .... |
| Do. gen. 4s | 14 | 88⅜ | 88⅛ | .... |
| S. W. Bell Tel. 5s | 2 | 104⅛ | .... | .... |
| St. Oil N. J. deb. 5s | 22 | 103 | 102⅞ | .... |
| Do. N. Y. 4½s, '51 | 225 | 95½ | 95¼ | 95½ |
| Stevens Hotel 6s | 5 | 101 | 100½ | .... |
| Sugar Est. Oriente 7s | 4 | 100⅛ | 100 | .... |
| Tenn. El. Pw. rfg. 6s, A | 10 | 108⅝ | .... | .... |
| Texark. Ft. Sm. 5½s, A | 5 | 103⅛ | .... | .... |
| Tex. & Pac. 5s, B, '77 | 4 | 100⅛ | 100¼ | 100½ |
| Third Ave. adj. 5s | 34 | 64⅛ | 63¾ | .... |
| Do. rfg. 4s | 11 | 69½ | 69⅜ | .... |
| Toledo Edison 1st 7s | 5 | 108⅛ | .... | .... |
| Toledo Trac. 5½s | 1 | 100⅜ | .... | .... |
| Trumbull Steel 6s, '40 | 10 | 100 | 99⅞ | .... |
| Un. El. Lt.&P. rf. 5s, '33 | 1 | 102½ | .... | .... |
| Union Oil, Cal. 6s | 2 | 108 | .... | .... |
| Do. 5s, C | 3 | 98 | .... | .... |
| Un. Pac. 6s | 4 | 101¾ | 101⅝ | .... |
| Do. 1st 4s | 1 | 97⅛ | .... | .... |
| Do. rfg. 4s | 3 | 94⅜ | .... | .... |
| U. S. Rubber 7½s, '30 | 2 | 105 | 104⅞ | 104⅞ |
| Do. 5s | 9 | 92⅝ | 92½ | 92⅝ |
| U. S. Steel s.f. 5s | 15 | 109⅛ | .... | .... |
| Utah Lt. & Trac. 5s | 4 | 95¼ | 95⅛ | .... |
| Utah Power & Lt. 5s | 2 | 100 | 99⅞ | 100 |
| Va. Mid. gen. 1st 5s, '36 | 2 | 102⅛ | .... | .... |
| Virginian Ry. 5s | 3 | 107¼ | .... | .... |
| Wabash rfg. 5½s, '75 | 1 | 102 | .... | .... |
| Do. 1st 5s | 5 | 103⅜ | .... | .... |
| Do. 5s, B, '76 | 80 | 101½ | 101⅛ | .... |
| Walworth Co. 6s | 11 | 94⅜ | 94⅛ | .... |
| Warner Sugar rfg. 7s, '39 | 5 | 98 | .... | .... |
| Do. 7s, '41 | 10 | 107 | .... | .... |
| W. Va. Cl. & Ck. 6s, '50 | 1 | 67 | .... | .... |
| Western Elec. 5s | 4 | 103¼ | 103 | 103¼ |
| West Maryland 4s | 53 | 83⅝ | 83⅜ | .... |
| West. Pac. 1st 5s | 6 | 99⅝ | 99⅜ | 99⅝ |
| W. Union col. tr. 5s, '38 | 1 | 102⅛ | .... | .... |
| Do. real estate 4½s | 3 | 99⅛ | 99 | 99⅛ |
| Westinghouse El. Mfg. 5s | 1 | 103⅛ | .... | .... |
| West Shore 1st 4s | 3 | 90 | .... | .... |
| Wheel Steel 5½s, '48 | 10 | 100⅝ | 100½ | .... |
| White Sew. Mach. 6s | 7 | 127 | 126½ | .... |
| Wick.-Spenc. Steel sfg. 7s | 1 | 35 | .... | .... |
| Willys-Overland 6½s | 12 | 102½ | 102⅜ | 102½ |
| Wilson & Co. 1st 6s | 9 | 101 | 100⅞ | 101 |
| Winch. Arms ctfs. 7½s | 1 | 108 | .... | .... |
| Wis. Cen. 4s, S.&D. div. | 5 | 90½ | .... | .... |

FOREIGN

| | Sales | High | Low | Close |
|---|---|---|---|---|
| Alp. Mont. Steel 7s, '55 | 8 | 94 | 93⅞ | 93⅞ |
| Antioquia 7s, '45, A | 2 | 95⅝ | 95½ | .... |
| Do. 7s, '45, B | 6 | 94⅝ | 94½ | .... |
| Argentine 6s, '57, A | 6 | 100⅛ | 100⅛ | 100⅛ |
| Do. 6s, '58, B | 15 | 99⅞ | 99½ | .... |
| Do. 6s sfs. '59, June | 5 | 99⅞ | 99⅝ | .... |
| Do. sfg. 6s, '59, Oct. | 19 | 100 | 99½ | .... |
| Do. 6s, '61, Feb. | 34 | 100 | 99⅞ | 100 |
| Do. 6s, '61, May | 20 | 100 | 99⅞ | 100 |
| Do. s.f. 6s, '60, May | 2 | 99⅝ | .... | .... |
| Do. 6s, '60, Oct. | 4 | 99⅝ | 99½ | .... |
| Do. 5s, '45 | 4 | 92¼ | 92 | .... |
| Australia 5s, '55 | 19 | 98⅛ | 98¼ | 98½ |
| Austria Gtd. 7s, '43 | 3 | 102½ | 102¼ | 102½ |
| Bavaria 6½s, '45 | 1 | 99 | .... | .... |
| Belgium 8s, '41 | 2 | 109½ | 109⅛ | .... |
| Do. 7½s, '45 | 1 | 114¼ | .... | .... |
| Do. 7s, '55 | 17 | 105⅛ | 105⅝ | .... |
| Do. 7s stfs. '56 | 23 | 104⅝ | 104⅜ | 104½ |
| Do. 6½s, '45 | 16 | 103 | 102½ | 102⅝ |
| Do. 6s, '55 | 54 | 99⅝ | 99 | 99⅝ |
| Berlin 6½s, '50 | 5 | 100 | 99⅝ | 100 |
| Do. El. Elev. 6½s, '54 | 21 | 96⅞ | 96⅝ | 96⅞ |
| Bogota 8s, '45 | 1 | 104⅞ | .... | .... |
| Bolivia 8s, '47 | 4 | 104¼ | 103⅞ | .... |
| Do. 7s, '58 | 16 | 95½ | 94½ | .... |
| Bordeaux 6s, '34 | 1 | 100½ | .... | .... |
| Budapest 6s, '27-'62 | 75 | 88½ | 88⅛ | .... |
| Brazil 8s, '41 | 5 | 105½ | 105¼ | 105½ |
| Do. 6½s, '57 | 22 | 92⅝ | 92½ | .... |
| Brazil C. Ry. El. 7s, '52 | 4 | 96⅝ | 96 | .... |
| Bremen 7s, '35 | 2 | 103⅛ | .... | .... |
| British 5½s, '29 | 1 | 117⅛ | .... | .... |
| Do. 5½s, '37 | 19 | 104⅝ | 104½ | 104⅝ |
| Buenos Aires 6½s, '55 | 4 | 100½ | 100⅜ | .... |
| Bulgaria 7s, '67 | 2 | 91⅝ | 91¼ | .... |
| Caldas 7½s, '46 | 7 | 97⅛ | 97 | .... |
| Can. 5½s notes '29 | 4 | 101⅛ | .... | .... |
| Do. 5s, '31 | 3 | 101⅜ | 101⅜ | 101⅜ |
| Do. 4½s, '36 | 5 | 99⅝ | .... | .... |
| Cauca Val. 7½s, '46 | 1 | 98⅛ | .... | .... |
| Chile Mtg. Bk. 6½s, '57 | 4 | 94 | 93⅞ | .... |
| Do. 6¾s ct. '61 | 2 | 95½ | 95⅛ | .... |
| Chile 8s, '41 | 9 | 109⅛ | 109⅛ | 109⅛ |
| Do. 7s, '42 | 4 | 101⅛ | 101 | .... |
| Do. 6s, '61 | 17 | 91½ | 91¼ | 91½ |
| Do. 6s, '60 | 22 | 91⅝ | 91½ | .... |
| Chinese Gov. Ry. 5s, '51 | 1 | 27½ | .... | .... |
| Cologne 6½s, '50 | 4 | 99 | 98⅝ | 99 |
| Comp. Ant. 7½s, '39 | 3 | 97 | .... | .... |
| Cuba 5½s, '53 | 6 | 104 | 103⅝ | .... |
| Cundinamarca 7s, '46 | 4 | 93½ | .... | .... |
| Czecho 8s, '51 | 3 | 108¾ | 108⅝ | .... |
| Do. 8s, '52 | 2 | 108½ | .... | .... |
| Do. 7½s, '45 | 2 | 106 | 105⅞ | 106 |
| Danish Mun. 8s, B | 4 | 111½ | .... | .... |
| Denmark 6s, '42 | 4 | 105¼ | 105 | 105¼ |
| Dom. Rep. s.f. 5½s | 5 | 100¼ | 99⅞ | .... |
| Dresden s.f. 7s rcts. '45 | 1 | 103⅛ | .... | .... |
| Duke Price Power 6s, '66 | 4 | 105⅛ | 105 | .... |
| D. E. Indies stg. 6s, '62 | 5 | 104⅝ | 104⅜ | 104⅝ |
| Do. 5½s, '53, Nov. | 1 | 103 | .... | .... |
| Est. Ry. ext. s.f. 7s | 6 | 100⅛ | 100⅛ | .... |
| Fiat 7s, '46 w. war. | 6 | 100⅛ | 99⅜ | .... |
| Do. 7s, '46 ex-war. | 14 | 94⅛ | .... | .... |
| Finland sfg. 7s, '50 | 5 | 100⅞ | 100⅝ | .... |
| Do. 6½s, '56 | 9 | 98⅞ | 98⅝ | 98⅞ |
| Do. 6s, '45 | 3 | 96⅛ | .... | .... |
| Do. Mun. L. 6½s, A | 4 | 96½ | .... | .... |
| Fram. I. Dev. 7½s, '42 | 17 | 104½ | 104¼ | .... |
| France 8s, '45 | 6 | 112¼ | 112 | 112¼ |
| Do. 7½s, '41 | 7 | 113⅝ | 113⅝ | 113¾ |
| Do. 7s, '49 | 20 | 105⅝ | 105¼ | .... |
| French Nat. S.S. 7s, '49 | 3 | 100 | 99⅞ | .... |
| Ger. C. Agr. Bk. 7s, '50 | 12 | 101⅝ | 101½ | 101⅜ |
| Do. 6s, '61 | 20 | 95⅝ | 95¼ | 95¾ |
| Ger. Ext. Loan 7s, '49 | 11 | 107⅛ | 107⅛ | .... |
| Ger. Gen. El. 7s, '45 | 1 | 104⅛ | .... | .... |
| Do. 6½s '40 war. | 1 | 125 | .... | .... |
| Do. 6½s ex-war. | 3 | 101¼ | 100⅞ | 101 |
| Good Hope 7s ctfs. '45 | 12 | 101¼ | 101 | .... |
| Graz. 8s, '54 | 1 | 103 | .... | .... |
| Gt.Con.El.P.Jap. 6½s, '50 | 7 | 93½ | 93⅛ | .... |
| Greece 7s, '64 | 8 | 96⅝ | 96 | 96⅝ |
| Haiti 6s, '52 | 1 | 99⅛ | .... | .... |
| Heidelbg. 7½s, '50 | 1 | 104½ | .... | .... |
| Holland-Am. Line 6s, '47 | 4 | 101 | .... | .... |
| Hung. Munic. 7½s, '45 | 8 | 99½ | 99¼ | .... |
| Do. 7s, '46 | 5 | 93¼ | .... | .... |
| Ilseder Steel 7s, '46 | 5 | 101⅛ | 100⅞ | .... |
| Ind. Bank Japan 6s, '27 | 1 | 99⅞ | .... | .... |
| It. Cr. Cons. 7s, '37, A | 3 | 94⅛ | 94 | 94⅛ |
| Do. 7s, '47, B | 11 | 93 | 92½ | .... |
| Ital. Pub. Util. 7s | 11 | 95¼ | 94⅝ | 95 |
| Italy 7s, '51 | 80 | 95¼ | 95⅛ | 95¼ |
| Japan 6½s, '54 | 3 | 100¾ | 100⅝ | .... |
| Jap. Ster. Loan 4s, '31 | 5 | 90⅝ | 90 | 90⅝ |
| Low. Aust. Prov. 7½s, '50 | 6 | 98⅝ | 98 | .... |
| L.Aus.H.E.Power 6½s, '44 | 1 | 89 | .... | .... |
| Lyons 6s, '34 | 10 | 100½ | .... | .... |
| Marseilles 6s, '34 | 6 | 100½ | .... | .... |
| Mex. '99 s.f. 5s asst. '45 | 5 | 35 | .... | .... |
| Do. '10 gld. 4s asst. '54 | 2 | 22½ | .... | .... |
| Mtge. M.M. 7s, '58 ex-war. | 11 | 92½ | 92 | .... |
| Milan City 6½s, '52 | 6 | 91 | 90⅝ | .... |
| Montecat. M. & A. 7s, '37 | 17 | 100¼ | 99⅞ | 100¼ |
| Netherlands 6s, '72 | 2 | 108⅛ | .... | .... |
| Do. 6s, '54 | 6 | 103⅛ | .... | .... |
| Nord Ry. s.f. 6½s, '50 | 27 | 98⅝ | 98½ | .... |
| Norway 6s, '52 | 1 | 103½ | .... | .... |
| Do. 6s, '44 | 27 | 103 | 102⅝ | .... |
| Do. 6s, '43 | 15 | 102⅝ | 102½ | .... |
| Do. 5½s, '65 | 6 | 101¼ | 101 | .... |
| Orion. Dev. Ltd. 6s, '53 | 6 | 95½ | 95 | 95⅛ |
| Oslo City 6s, '55 | 1 | 101¼ | .... | .... |
| Do. 5½s, '46 | 10 | 99⅝ | 99½ | .... |
| Paris-Lyons-Med. 7s, '58 | 25 | 101⅝ | 101⅜ | 101⅜ |
| Do. 6s, '58 | 20 | 93⅞ | 93 | .... |
| Par. Orl. R.R. sfg. 7s, '54 | 10 | 100⅛ | 100⅝ | .... |
| Panama 5½s, '53 | 20 | 102½ | 102¼ | 102½ |
| Peru 8s, '44 | 4 | 103⅝ | 103 | .... |
| Do. 7½s, '56 | 20 | 100⅛ | 100¼ | 100⅛ |
| Do. 7½s, '40 | 2 | 101½ | .... | .... |
| Poland 8s, '50 | 24 | 97½ | 97¼ | .... |
| Do. 6s, '40 | 3 | 83 | 82⅞ | 83 |
| Porto Alegre 8s, '61 | 4 | 105¼ | 105 | 105¼ |
| Queensland 7s, '41 | 2 | 112⅛ | .... | .... |
| Rhinelbe 7s, '46 ex-war. | 35 | 101½ | 101⅛ | 101⅜ |
| Rhine. Westph. 7s | 2 | 103⅛ | 103 | 103⅛ |
| Rima Steel 7s, '55 | 1 | 95⅝ | .... | .... |
| Rio de Jan. 8s, '46 | 4 | 105½ | 105 | .... |
| Do. 8s, '47 | 14 | 105⅛ | 104⅝ | 105⅛ |
| Rio Gr. de Sul. 8s, '46 | 4 | 106 | 105⅝ | 106 |
| Rome 6½s, '52 | 10 | 91 | 90⅝ | 90⅞ |
| Rotterdam 6s, '64 | 6 | 105½ | 105⅜ | 105½ |
| New South Wales 5s, '58 | 17 | 94⅝ | 94½ | .... |
| Santa Fe Arg. 7s, '42 | 4 | 94½ | 94⅜ | 94½ |
| Sao Paulo St. 8s, '50 | 5 | 105⅝ | 105⅜ | .... |
| Do. 7s, '56 | 5 | 100⅛ | 100 | 100⅛ |
| Saxon Pub. Works 7s, '45 | 14 | 102½ | 102¼ | .... |
| Do. 6½s, '51 | 2 | 98⅝ | .... | .... |
| Seine 7s, '42 | 1 | 103 | .... | .... |
| Serbs Cts. Slov. 8s, '62 | 4 | 101 | .... | .... |
| Siem. & Hal. 6½s '51 ctf. 50 p.c. pd. | 10 | 104½ | 104 | 104½ |
| Silesia El. 6½s, '46 | 46 | 97¼ | 96¾ | 97¼ |
| Soissons 6s, '36 | 31 | 98½ | 98¼ | .... |
| Sweden 5½s, '54 | 4 | 104½ | 104⅜ | .... |
| Swiss Con. 8s, '40 | 14 | 113⅛ | 113 | 113⅛ |
| Toho. El. Power 7s, '55 | 2 | 98¼ | .... | .... |
| Do. 6s, '29 | 8 | 98 | 97⅞ | 98 |
| Tokio City 5½s, '61 | 21 | 88½ | 88¼ | 88½ |
| Tokio City 5s, '52 | 2 | 77 | 76⅞ | .... |
| Tokio El. Lt. 6s, '28 | 2 | 99⅛ | 99 | .... |
| Ujigawa El. Power 7s | 4 | 98⅝ | .... | .... |
| U.S.S. Copenhagen 6s, '37 | 2 | 94 | .... | .... |
| Un. Stl. Bur. Cash. 7s, '51 | 11 | 102⅝ | 102¼ | 102⅝ |
| Do. Wks. 6½s '51 A war. | 18 | 100⅞ | 100⅝ | .... |
| Do. 6½s, '51 A ex-war. | 8 | 97¾ | 97¼ | 97½ |
| Up. Wuert. Hy. El. 7s | 5 | 98⅞ | 98½ | .... |
| Uruguayan 6s, '60 | 11 | 96¼ | 96⅛ | 96¼ |
| Westph. El. Power 6½s | 10 | 97½ | 97 | .... |
| Yokohama 6s, '61 | 5 | 94½ | 94¼ | 94½ |

Total sales, $8,872,000; previous day, $8,624,000; week ago, $16,872,000; year ago, $7,234,000; two years ago, $8,966,000; January 1 to date, $2,177,492,000; same year ago, $1,942,078,000; same two years ago, $2,232,160,000.

UNITED STATES GOVERNMENT BONDS
(Dollars and Thirty-seconds)
Sales in $1000

| | Sales | High | Low | Close |
|---|---|---|---|---|
| Liberty 3½s | 56 | 100-31 | 100-30 | 100-31 |
| Do. 1st 4¼s | 25 | 103-6 | 103-5 | .... |
| Do. 2nd 4¼s | 9 | 100-10 | .... | .... |
| Do. 2nd 4¼s reg. | 15 | 100-8 | .... | .... |
| Do. 3rd 4¼s | 28 | 101-2 | .... | .... |
| Do. 3rd 4¼s reg. | 1 | 100-31 | .... | .... |
| Do. 4th 4¼s | 20 | 104-1 | 103-31 | 104-1 |
| Treasury 4¼s | 6 | 113-21 | 113-18 | .... |
| Do. 4s | 2 | 108-21 | .... | .... |

## MARKET AVERAGES

NEW YORK, Aug. 12. (Exclusive)—Today's stock range, as compiled by the New York Times:

| | High. | Low. | Close. | Net Change |
|---|---|---|---|---|
| 25 railroads | 116.14 | 113.44 | 113.90 | —2.13 |
| 25 industrials | 225.56 | 217.89 | 219.90 | —4.12 |
| 50 stocks | 170.85 | 165.66 | 166.90 | —3.12 |

BONDS

| | | —Net Change— Day. | Month. | Year. |
|---|---|---|---|---|
| 40 issues | 91.40 | —.19 | +.58 | +3.83 |

Yearly range fifty stocks:

| | High | | Low | |
|---|---|---|---|---|
| *1927 | 176.96 | Aug. | 156.82 | Jan. |
| 1926 | 142.35 | Dec. | 109.63 | Mar. |
| 1925 | 138.21 | Dec. | 81.18 | Mar. |
| 1924 | 107.29 | Dec. | 82.26 | Apr. |
| 1923 | 92.52 | Mar. | 77.15 | Oct. |
| 1922 | 93.06 | Oct. | 66.21 | Jan. |
| 1921 | 78.13 | May | 56.35 | June |
| 1920 | 94.97 | Apr. | 62.70 | Dec. |
| 1919 | 99.58 | Nov. | 69.73 | Jan. |
| 1918 | 86.16 | Nov. | 64.12 | Jan. |
| 1917 | 98.46 | Jan. | 67.47 | Dec. |
| 1916 | 101.51 | Nov. | 60.92 | Apr. |
| 1915 | 94.13 | Oct. | 58.90 | Feb. |
| 1914 | 73.30 | Jan. | 54.47 | Dec. |

*—High for year.

NEW YORK, Aug. 12. (AP)—Today's market averages, as compiled by the Associated Press:

STOCKS

| | 20 industrials. | 20 rails. |
|---|---|---|
| Friday | 163.63 | x141.45 |
| Thursday | 165.11 | 144.10 |
| Week ago | 163.44 | 146.94 |
| Year ago | 145.68 | 123.29 |
| High, 1927 | 169.58 | 149.30 |
| Low, 1927 | 141.23 | 123.58 |

Total stock sales, 2,510,100 shares.
x—Ex-rights .2825.

BONDS

| | Friday. | Thursday. |
|---|---|---|
| Ten first grade rails | 95.72 | 95.82 |
| Ten secondary rails | 97.43 | 97.36 |
| Ten public utilities | 96.82 | 96.86 |
| Ten industrials | 101.67 | 101.60 |
| Combined average | 97.91 | 97.86 |
| Combined month ago | 97.18 | .... |
| Combined year ago | 95.14 | .... |

Total bond sales, par value, $8,872,000.

## BANK NOTES, COINS

Current buying rates, corrected daily by the foreign department of the Bank of Italy. (Rates quoted per 100 units.)

| Country— | Notes. | Gold. | Silver |
|---|---|---|---|
| Australia | 479.00 | 480.00 | 380.00 |
| Belgium | 12.80 | 18.00 | 7.00 |
| Canada | 99.65 | 98.00 | 93.00 |
| Denmark | 26.50 | 25.50 | 18.00 |
| England | 482.00 | 482.00 | 450.00 |
| Holland | 39.80 | 39.25 | 30.00 |
| Germany | 23.50 | 23.50 | 9.00 |
| Greece (new) | .... | 18.00 | 7.00 |
| France | 3.83 | 18.00 | 7.00 |
| Italy | 5.35 | 18.00 | 7.00 |
| Japan | 46.75 | 48.50 | 32.00 |
| Norway | 25.60 | 25.50 | 18.00 |
| Spain | 16.75 | 18.00 | 10.00 |
| Sweden | 26.50 | 25.50 | 18.00 |
| Switzerland | 19.05 | 18.00 | 7.00 |

## SUGAR RANGE

[Furnished by E. F. Hutton & Co.]

| | Open. | High. | Low. | Close. |
|---|---|---|---|---|
| January | 2.80 | 2.80 | 2.76 | 2.77 |
| March | 2.75 | 2.75 | 2.72 | 2.73 |
| May | 2.82 | 2.82 | 2.80 | 2.80 |
| July | 2.89 | 2.89 | 2.87 | 2.88 |
| August | .... | .... | .... | 2.59 |
| September | 2.66 | 2.66 | 2.64 | 2.65 |
| October | .... | .... | .... | 2.66 |
| December | 2.70 | 2.78 | 2.75 | 2.75 |

Sales, 31,150 tons.

SUGAR PRICES

NEW YORK, Aug. 12. (AP)—Raw sugar, 4.46; refined, 5.70@5.80.

## NEW YORK CURB STOCKS

NEW YORK, Aug. 12. (AP)—Prices on the New York curb market broke wide open today on selling inspired by the stock exchange failure of A. L. Fuller Company, and the sweeping reaction on the big board. So-called pool specialties were hardest hit, dropping 4 to 10 points in a mad scramble of traders to get out of stocks at any price. Liquidation of many curb stocks obviously was influenced by a desire to obtain cash to support commitments on the New York Stock Exchange.

Trading in the new stock of General Motors Corporation on a "when issued" basis was one of the day's features. The first sale was a block of 2000 shares at 110 1-2, which proved to be the high figure of the day. The stock subsequently sold down to 108 3-4 and closed about a point above that figure, the day's total sales running close to 75,000 shares.

Ford Motor of Canada dropped from 550 to 520 on a few odd-lot transactions and then rallied to 530, off 20 points net. Commercial Solvents "when issued" stock crashed 10 points to 170, and Aluminum Company of America, Celanese Corporation, Richmond Radiator, Royal Baking Powder, Tubize Art Silk and Union and United Tobacco sold down 4 to 9 points.

Standard Oil of Indiana, which has been prominent in pool operations for several days, was offered in heavy volume, but received good support and fell back only a point or so. Vacuum and Transcontinental lost more than 2 points each.

Utility shares were weak. United Gas Improvement, American Gas and Electric declined 2 or more points.

Chicago Nipple A, which broke precipitately yesterday, sold around 10 and the B certificates fell more than 3 points to 4 1-2.

The closing price is omitted when same as the low, and both low and close when same as the high.

Stocks—

| | (Sales in Hundreds) | High | Low | Close |
|---|---|---|---|---|
| Alabama Gt. So. Ry. | 2 | 141 | .... | .... |
| Do. pfd. AS | 50 | 140 | 139¾ | .... |
| Aluminum Co. Am. | 12 | 90 | 86 | .... |
| Do. pfd. | 1 | 103⅞ | .... | .... |
| Am. Arch. AS | 450 | 79⅝ | 79½ | .... |
| Am. Brown Bov. Fgn. vts. | 4 | 6½ | 6 | 6½ |
| Amn. Chain Stores | 2 | 45¼ | 45 | 45¼ |
| Am. Cigar AS | 75 | 120 | .... | .... |
| Am. Cent. Oilfields | 103 | 67 | 60 | .... |
| Am. Haw. S.S. | 22 | 16⅛ | 15 | 15⅛ |
| Am. Gas & El. | 28 | 95 | 91½ | 92⅝ |
| Am. Maracaibo | 8 | 3⅝ | 3½ | 3⅝ |
| Am. Light. & Trac. AS | 75 | 167 | 165 | 167 |
| Am. Mfg. Co. AS | 25 | 81 | .... | .... |
| Am. Pow. & Lt. pfd. AS | 20 | 104⅛ | .... | .... |
| Am. Rayon | 13 | 15 | 13½ | 13¾ |
| Am. Rolling Mills | 26 | 69⅝ | 67 | .... |
| Am. Superpow. A | 3 | 35¼ | 35 | .... |
| Do. B | 3 | 39 | 38¾ | 38 |
| Anglo Am. Oil | 2 | 18⅞ | .... | .... |
| Anglo Chil. Con. Nitra | 5 | 26 | 25½ | .... |
| Arkansas Nat. Gas | 15 | 9⅝ | 9¼ | 9⅝ |
| Arundel Corp. AS | 50 | 39¼ | .... | .... |
| Asso. Gas & El. | 41 | 42 | 41¾ | 42 |
| Atlas Plywood | 1 | 52½ | .... | .... |
| Auburn Auto | 1 | 105½ | .... | .... |
| Do. new | 1 | 104 | .... | .... |
| Babcock & Wilcox AS | 50 | 116 | .... | .... |
| Bancitaly | 54 | 126½ | 124¾ | .... |
| Barnsdall deb. rts. | 1 | 4 | .... | .... |
| Beaver Board B ctfs. | 2 | 3 | .... | .... |
| Beaver Cons. | 6 | 1¼ | .... | .... |
| Bigelow Hartman Carpet | 1 | 93½ | .... | .... |
| Blackstone Val. G. & El. | 150 | 149 | 139 | .... |
| Bohack H. C. pfd. AS | 150 | 97½ | 94 | .... |
| Bohn Alum. & Brass | 19 | 22⅛ | 21⅝ | .... |
| Borden Co. | 7 | 120 | 118 | .... |
| Do. full paid | 2 | 113 | .... | .... |
| Borne & Scrymser AS | 50 | 62 | .... | .... |
| Brill A | 6 | 39⅝ | 37½ | .... |
| Brillo Mfg. | 2 | 14½ | 14¼ | 14½ |
| Bklyn. City R.R. | 1 | 3⅛ | .... | .... |
| Buckeye Pipe Line AS | 250 | 56 | 55⅜ | .... |
| Bucyrus Co. new | 3 | 64½ | 64 | .... |
| Bucyrus & Erie | 10 | 22⅝ | 22½ | .... |
| Bunk. Hill & Sullivan | 2 | 103 | 102 | .... |
| Can. Marc. Wireless | 107 | 1½ | 1 9-16 | .... |
| Carib. Syn. new | 13 | 20¼ | 19⅛ | 19½ |
| Celanese Corp. Am. new | 16 | 75⅝ | 71½ | 72 |
| Celluloid | 7 | 53 | 49 | .... |
| Cent. Hud. G. & E. vtc. | 1 | 33 | .... | .... |
| Centrifugal Pipe | 22 | 17⅛ | 15⅞ | 16½ |
| Chesebro Mfg. | 1 | 120 | .... | .... |
| Chic. Mil. & St. Paul new | 2 | 23 | .... | .... |
| Do. pfd. new | 9 | 39 | 38 | .... |
| Chicago Nipple A | 54 | 15 | 9½ | 10 |
| Do. B.T. | 37 | 8 | 4½ | .... |
| Cities Serv. new | 44 | 47½ | 47¼ | 47¼ |
| Do. pfd. | 4 | 88¾ | 87⅝ | 88¼ |
| Do. B pfd. | 2 | 8½ | .... | .... |
| Cities Svc. Pow. 6s pfd. AS | 250 | 91 | 90⅝ | .... |
| Conts Ltd. | 1 | 13½ | .... | .... |
| Colombian Syndicate | 19 | 2½ | 2⅜ | .... |
| Columbia El. & Pow. AS | 50 | 68¼ | 68⅛ | .... |
| Comm. Solvents | 20 | 180 | 170 | .... |
| Cons. Cop. Min. | 4 | 2⅞ | .... | .... |
| Cons. Dairy | 2 | 3⅛ | 3 | .... |
| Cons. Gas & El. Balt. | 4 | 59½ | 59¼ | .... |
| Cons. Laundry Corp. | 5 | 16⅛ | .... | .... |
| Consol. Royalty | 1 | 6⅛ | .... | .... |
| Continental Oil vtc. XD | 17 | 17¼ | 17 | .... |
| Copeland Prod. A | 1 | 10½ | 9 | .... |
| Courtauld | 1 | 33 | .... | .... |
| Creole Syndic. | 92 | 12¼ | 11¾ | 12 |
| Crown Central | 2 | 1⅛ | .... | .... |
| Cuneo Press | 3 | 58½ | .... | .... |
| Curtis Pub. AS | 25 | 190 | .... | .... |
| Curtiss Aero. | 2 | 28¼ | 28 | .... |
| Davega Inc. | 3 | 46½ | 45½ | 46⅛ |
| Deere & Co. AS | 325 | 169⅞ | 166⅛ | 168 |
| De Forest vtc. | 1 | 8½ | .... | .... |
| Dinkler Hotel A w.w. | 2 | 23⅝ | 22½ | 23½ |
| Divide Exten. | 30 | 5c | .... | .... |
| Doehler Die Cast. | 18 | 17⅞ | 17½ | .... |
| Dominion Stores | 1 | 82½ | .... | .... |
| Durant Mot. | 16 | 9¼ | 8⅝ | .... |
| Elec. Bond & Share | 36 | 73¼ | 72 | 72½ |
| Do. pfd. | 1 | 109⅛ | 108⅞ | 109⅛ |
| Electric Invest. | 9 | 38⅝ | 36 | .... |
| Elec. Ry. Sec. | 9 | 7 | .... | .... |
| Emp. Gas & F. 8s pfd. AS | 375 | 106 | 105⅞ | 106 |
| Do. 7s pfd. AS | 75 | 98 | 97⅞ | 98 |
| Empire Pow. | 3 | 35¼ | 34 | .... |
| Engineers Creosus | 800 | 4 | 3c | .... |
| Fansteel Mot. | 2 | 3⅛ | .... | .... |
| Fajardo Sugar AS | 70 | 153¼ | 153 | .... |
| Fan Farm Candy | 1 | 27⅛ | .... | .... |
| Fashion Park | 1 | 42 | .... | .... |
| Fedder Mfg. A | 1 | 30⅞ | 30 | .... |
| Federal Wat. A | 11 | 30¾ | 30¼ | 30½ |
| Federated Metals | 1 | 32 | .... | .... |
| Film Insp. Mach. | 1 | 4⅞ | .... | .... |
| Fla. P. & Wer 7s pfd. AS | 75 | 102¼ | .... | .... |
| Ford Mot. Canada AS | 130 | 550 | 520 | 530 |
| Forhan | 8 | 22 | 21⅞ | .... |
| Foundation Foreign | 1 | 10 | .... | .... |
| Fox Theater A | 5 | 15⅝ | 14⅝ | 15⅝ |
| Freshman Chas. | 15 | 17 | 16 | 16½ |
| Fulton Syphon | 14 | 36⅞ | 32⅝ | .... |
| Galena Sig. pfd. new AS | 20 | 36 | .... | .... |
| Garod Radio | 6 | 2 | 1⅞ | 1⅞ |
| Gen. Bak. A | 57 | 68⅝ | 66⅞ | .... |
| Do. B | 9 | 6½ | 6⅛ | .... |
| Gen. Ice Cream | 4 | 51½ | 50¼ | .... |
| Gen. Ldy. Mach. new | 19 | 21 | 20 | 21 |
| Genl. Mtrs. | 72z | 110½ | 108¾ | 109⅝ |
| Gen. Pub. Ser. | 2 | 13 | 12¾ | .... |
| Georgia Pokw. pfd. | 1 | 97½ | .... | .... |
| Gibson Oil | 8 | 1⅝ | .... | .... |
| Gillette Saf. Raz. | 8 | 89 | 88½ | 89 |
| Gleasonite Prod. | 7 | 11⅝ | 11 | 11⅝ |
| Glen Alden Coal | 2 | 174½ | 174¼ | .... |
| Gobel Adolf | 12 | 58⅝ | 54½ | 55 |
| Golden Center Min. | 1 | 89 | .... | .... |
| Gold Seal El. Co. | 15 | 17¼ | 16 | 16½ |
| Golden State Min. | 110 | 12c | 11c | 12c |
| Grand Stores | 3 | 90 | .... | .... |
| Grant Co. Del. | 2 | 93 | 92¾ | .... |
| Gulf Oil Corp. Pa. | 9 | 91 | 90 | .... |
| Habirshaw Cable ctf. | 3 | 24⅝ | 24 | .... |
| Hall Print. Co. new | 8 | 27 | 26½ | 27 |
| Happiness Candy Inc. | 4 | 5½ | 5¼ | .... |
| Hartford Elec. Lgt. AS | 10 | 389 | .... | .... |
| Hazeltine | 2 | 12¼ | 12 | 12¼ |
| Hecla Min. | 3 | 16 | 15⅝ | .... |
| Hollman Ins. | 5 | 28 | 27¼ | .... |
| Do. pfd. | 7 | 45 | 44⅝ | .... |
| Holland Furnace | 5 | 34¼ | .... | .... |
| Horn & Hardart | 5 | 54 | 53½ | .... |
| Houston Gulf Gas | 1 | 8½ | .... | .... |
| Humble Oil & Ref. | 73 | 61⅝ | 60 | 60½ |
| Huyler S. Del. | 2 | 16 | 15⅞ | 16 |
| Illinois Pipe Line | 2 | 149 | 146½ | .... |
| Imp. Oil Canada | 7 | 47¼ | 47⅛ | 47¼ |
| Indiana Pipe Line | 1 | 68 | .... | .... |
| Indust. Rayon A | 21 | 8 | 7¾ | .... |
| Ins. Co. No. Am. | 20 | 64 | 63⅞ | 64 |
| Intercon. Petrol. | 8 | 1⅜ | 1⅛ | .... |
| Internat. Pet. | 20 | 30⅝ | 30 | 30½ |
| Inter. Utilities A | 1 | 39⅛ | .... | .... |
| Do. B | 5 | 5 | .... | .... |
| Johns Manville new | 82 | 92½ | 89¾ | 90⅝ |
| Jocko Bros. ctf. | 12 | 41¼ | 41 | .... |
| Jumbo Ext. | 3 | 3c | .... | .... |
| Kirby Pet. | 1 | 1¼ | .... | .... |
| Kruskal & Kruskal | 13 | 22¾ | 21½ | .... |
| Land Co. Florida | 1 | 23 | .... | .... |
| Lander Frary & Clark AS | 30 | 68½ | .... | .... |
| Lehigh Pow. Sec. new | 15 | 17⅞ | 17¾ | .... |
| Lehigh Val. Coal ctf. | 4 | 39⅞ | 39 | .... |
| Do. Sales | 1 | 91 | .... | .... |
| Leonard Oil | 13 | 9 | .... | .... |
| Libbey Ow. Sh. Glass AS | 30 | 130 | .... | .... |
| Lion Oil | 2 | 22 | .... | .... |
| MacAnd. & Forbes nf. AS | 20 | 102 | .... | .... |
| Magdalena Syndic. | 8 | 1⅝ | .... | .... |
| Marmon Mot. Car | 2 | 47½ | 47 | .... |
| Mason Val. Mines | 1 | 80c | .... | .... |
| Mavis Bottling Co. | 57 | 14½ | 12⅞ | 13½ |
| Mavis Corp. | 39 | 27½ | 26¾ | .... |
| May Drug Store | 7 | 21 | 20⅛ | 20½ |
| McCall Corp. new | 2 | 51 | 50½ | .... |
| Mead Johnson & Co. new | 6 | 51½ | 50⅛ | 51½ |
| Melville Shoe AS | 50 | 103 | .... | .... |
| Metro. 5c & 10c St. A | 2 | 16⅛ | 16 | 16⅛ |
| Do. B | 6 | 5⅞ | 5¼ | 5⅞ |
| Do. pfd. | 5 | 57 | 54 | 55 |
| Metro. Ch. Stores | 40 | 54½ | 51 | 54½ |
| Middle West. Util. | 6 | 110 | 109⅝ | 110 |
| Do. pfd. AS | 50 | 110½ | .... | .... |
| Do. 6s pfd. AS | 50 | 93 | .... | .... |
| Do. pr. ln. AS | 50 | 121 | .... | .... |
| Miller Rub. pfd. AS | 10 | 98⅛ | .... | .... |
| Mohawk & Hud. Pow. | 32 | 28½ | .... | .... |
| Do. 1st pfd. AS | 25 | 112 | .... | .... |
| Do. 2nd pfd. AS | 25 | 101 | .... | .... |
| Do. war. | 1 | 8½ | .... | .... |
| Mohawk Val. new | 4 | 50 | .... | .... |
| Mountain Prod. | 4 | 24⅝ | 24½ | .... |
| Nat. Elec. Pow. A | 2 | 24½ | 24⅝ | 24½ |
| Nat. Prod. B | 3 | 3½ | .... | .... |
| Natl. Fuel & Gas | 1 | 23½ | .... | .... |
| Nat. Pub. Serv. A | 2 | 21½ | 21⅜ | .... |
| Nat. Trans. | 1 | 15¼ | .... | .... |
| Nelson Corp. H. | 1 | 27⅝ | .... | .... |
| Nevada Cal. Elec. | 1 | 27 | .... | .... |
| Newberry J. J. Co. pfd. AS | 50 | 140 | 137 | 140 |
| New Cornelia Cop. | 1 | 21⅝ | .... | .... |
| New Eng. Pow. AS | 10 | 74¾ | .... | .... |
| N. J. Zinc AS | 110 | 185 | 184 | 185 |
| New Mex. & Ariz. Ld. | 7 | 11 | 10⅝ | .... |
| Newmont Mining | 14 | 87¾ | 86 | .... |
| New Ori. Gt. Nor. R.R. | 1 | 37 | .... | .... |
| New Process | 1 | 30⅝ | .... | .... |
| N. Y. Auction A | 2 | 19¼ | .... | .... |
| N. Y. Cent. Ry. new | 17 | 151¾ | 149 | .... |
| N. Y. N. H. & H. pfd. | 6 | 108 | 107⅝ | .... |
| Do. rts. | 2 | 1⅝ | .... | .... |
| N. Y. Oil | 8 | 10⅝ | 10 | .... |
| Nichols & Shepard new | 1 | 25½ | .... | .... |
| Nipissing Mines | 3 | 5½ | .... | .... |
| Noranda Mines | 58 | 22⅝ | 21¾ | 22 |
| Do. rts. | 22 | 72c | 60c | 71c |
| Nor. Ohio Pow. | 24 | 12⅛ | 11⅜ | 12¼ |
| North. Pipe Line AS | 50 | 81 | .... | .... |
| Nor. States Pow. A | 4 | 121⅝ | 120 | .... |
| Northeast. Pow. | 19 | 16⅛ | 15 | .... |
| Ohio Cop. | 41 | 1 5-16 | 1 3-16 | 1¼ |
| Ohio Oil XD | 4 | 60¼ | 59½ | 60 |
| Pandem Oil | 2 | 3⅝ | 3½ | 3⅝ |
| Pantepec Oil Venez. | 7 | 10⅝ | 10½ | .... |
| Parmac. Porcupine | 60 | 38c | .... | .... |
| Penney A pfd. AS | 10 | 101 | .... | .... |
| Penn. Gas & El. A | 4 | 20 | .... | .... |
| Penn. Ohio Edis. new | 8 | 38 | 37¼ | .... |
| Do. war. | 8 | 16 | 15½ | .... |
| Do. pr. pfd. AS | 30 | 102⅝ | .... | .... |
| Do. 6s pfd. AS | 40 | 89¼ | 88¾ | 89¼ |
| Penn. Ohio Secur. | 5 | 12½ | 12 | .... |
| Penn. Wat. & Pow. new | 2 | 58 | 57⅞ | .... |
| Peoples Drug Stores | 2 | 32½ | 32¼ | 32½ |
| Phila. Electric | 1 | 51½ | .... | .... |
| Philip Morris | 12 | 11⅝ | 10¾ | .... |
| Pick Barth vts. | 10 | 13⅞ | 13½ | 13⅝ |
| Do. pfd. | 18 | 22⅝ | 22 | .... |
| Pillsbury Flour new | 13 | 29⅛ | 28⅝ | .... |
| Prairie Oil | 12 | 51½ | 50½ | .... |
| Prairie Pipe Line | 4 | 179¼ | 178 | 179 |
| Pratt & Lambert | 2 | 56⅝ | 56 | .... |
| Premier Gold | 16 | 2¼ | 2 3-16 | .... |
| Prudence Co. pfd. AS | 125 | 104 | 103½ | 104 |
| Puget Sd. Pow. & Lt. | 4 | 39¼ | 39 | .... |
| Pullman Co. new | 15 | 73 | 73⅝ | .... |
| Q R S Music | 5 | 40⅞ | 38⅝ | .... |
| Realty As. Bklyn. AS | 20 | 250 | .... | .... |
| Red Warrior | 10 | 12c | .... | .... |
| Reiter Foster | 2 | 4⅞ | 4½ | 4⅞ |
| Reo Motor | 9 | 21⅞ | 21½ | .... |
| Rep. Mot. Truck ctf. | 4 | 3½ | .... | .... |
| Richfield Oil pfd. | 3 | 24⅛ | .... | .... |
| Richmond Radiator | 130 | 34½ | 25½ | 28 |
| Do. cvt. pfd. | 1 | 44⅝ | .... | .... |
| Royal Bak. Pow. AS | 75 | 266 | 265 | .... |
| Do. pfd. AS | 50 | 108⅛ | .... | .... |
| Roberoid Co. AS | 50 | 70 | .... | .... |
| Ryan Con. | 1 | 6 | .... | .... |
| Safeway Stores AS | 30 | 290 | 287 | .... |
| St. Regis Paper | 15 | 50⅝ | 49⅝ | .... |
| Salt Creek Prod. | 8 | 29⅛ | 29⅛ | .... |
| Sanitary Grocery AS | 80 | 235 | .... | .... |
| Seiberling Rubber | 7 | 32 | 30½ | 30⅞ |
| Selfridge Prov. Stor. | 2 | 4⅝ | .... | .... |
| Servel. Del. | 48 | 1⅝ | 1½ | .... |
| Silver I. Bros. | 7 | 44⅞ | 42½ | 44 |
| Singer Mfg. AS | 10 | 385 | .... | .... |
| Do. Ltd. | 2 | 5 | .... | .... |
| Sala Viscosa | 1 | 7⅜ | .... | .... |
| Solar Ref. AS | 10 | 183 | .... | .... |
| So. Am. Gold & Pl. | 2 | 2⅝ | .... | .... |
| Southeast. Pow. & Lt. | 30 | 37 | 36 | 36¼ |
| Do. ctf. | 2 | 34½ | 34¼ | .... |
| Do. war. | 1 | 44⅛ | .... | .... |
| Do. pfd. | 1 | 108 | .... | .... |
| So. Colo. Pow. A | 1 | 27 | .... | .... |
| So. Gas & Pow. A new | 1 | 20¼ | .... | .... |
| S.W. Bell Tel. pfd. AS | 30 | 117⅛ | .... | .... |
| S.W. P. & Lt. pfd. AS XD | 10 | 108 | .... | .... |
| Stand. G. & El. pt. pfd. AS | 50 | 107⅛ | .... | .... |
| Standard Motors | 4 | 1⅛ | .... | .... |
| Stand. Oil Indian XD | 124 | 72⅝ | 71¼ | 71½ |
| Stand. Oil Kansas | 1 | 16⅛ | .... | .... |
| Stand. Oil Kentucky | 7 | 121⅝ | 120⅞ | .... |
| Stand. Oil Nebraska | 2 | 44½ | 44⅝ | .... |
| Stutz Mot. Car. Am. | 3 | 13¼ | 13 | .... |
| Swift & Co. | 1 | 118 | 117⅛ | .... |
| Do. Int. | 5 | 22½ | 22¼ | .... |
| Syracuse Wash. aMch. B | 2 | 13½ | .... | .... |
| Teck. Hugh. Gold | 4 | 8⅝ | 8½ | 8⅝ |
| Tidal Osage | 2 | 21⅛ | .... | .... |
| Do. nonvot. | 20 | 21 | .... | .... |
| Timken Det. Axle | 4 | 11⅞ | 11⅝ | 11⅞ |
| Tob. Prod. Export. | 1 | 3⅛ | .... | .... |
| Transcontinental pfd. | 1 | 82½ | .... | .... |
| Trumbull Steel | 4 | 12½ | 12 | .... |
| Tubize Art. Silk B ctf AS | 170 | 227 | 222½ | 225 |
| Tung. Sol. Lamp | 1 | 10½ | .... | .... |
| Do. A | 3 | 22 | 21½ | .... |
| Union & Unit. Tob. | 4 | 92 | 90 | .... |
| United Biscuit A | 1 | 47 | .... | .... |
| Do. B | 8 | 8 | 7½ | .... |
| Unit. Gas Imp. | 26 | 110⅝ | 108¼ | 109 |
| Un. Lt. & Pow. A | 19 | 13⅞ | 13 | 13½ |
| U. S. Finishing AS | 225 | 73⅝ | 73 | 73⅝ |
| U. S. Freight | 7 | 85 | 83 | .... |
| U. S. L. Battery | 9 | 40⅛ | 39 | .... |
| Univ. Leaf Tobacco | 6 | 50⅝ | 50 | 50½ |
| Universal Pictures | 1 | 30 | .... | .... |
| Utah Apex Mining | 1 | 5⅛ | .... | .... |
| Utah Met. & Tunnel | 4 | 1⅝ | .... | .... |
| Util. Pow. & Lt. B ctf. | 4 | 17½ | 17 | .... |
| Vacuum Oil | 8 | 126⅝ | 123½ | .... |
| Venezuelan Pet. | 5 | 5⅝ | 5¼ | 5⅝ |
| V. Q. C. Holding | 4 | 23 | .... | .... |
| Warner Bros. Pic. | 16 | 16½ | 15 | 16¼ |
| Wes. Oil & Snow. ctf. | 5 | 58⅝ | 57⅝ | .... |
| West. Dairy Prod. B ctf. | 4 | 23 | 22⅛ | .... |
| West. Md. Ry. 1st pfd. AS | 50 | 131 | .... | .... |
| Westingh. Air Brk. new | 16 | 46¼ | 45 | .... |
| White Sew. M. deb. rts. | 41 | 18 | 10½ | 14 |
| Yell. Taxi Cab N. Y. | 2 | 14 | .... | .... |

Domestic Bonds— (Sales in $1000)

| | Sales | High | Low | Close |
|---|---|---|---|---|
| Alabama Pow. 5s | 10 | 101½ | .... | .... |
| Allis Chal. 5s '37 | 42 | 98¾ | 98½ | 98¾ |
| Aluminum Corp. 5s '52 | 5 | 100 | 99⅞ | 100 |
| Am. G. & E. 6s B 2014 | 14 | 105⅝ | .... | .... |
| Am. Pow. & Lt. 6s 2016 | 5 | 105⅛ | .... | .... |
| Am. Rad. 4½s '47 | 46 | 96½ | 96¼ | 96⅜ |
| Am. Seat. 6s '36 | 32 | 106⅛ | 105⅝ | .... |
| Anaconda Cop. 6s A '29 | 1 | 102 | .... | .... |
| Appalac. Pow. 5s '56 | 19 | 97⅛ | 96⅞ | .... |
| Ark. Pow. & Lgt. 5s '56 | 8 | 93½ | .... | .... |
| Asso. Sim. Hdw. 6½s '33 | 8 | 92½ | .... | .... |
| Beacon Oil 6s '36 | 11 | 102 | 101⅝ | 101⅝ |
| Bell Tel. Can. 5s '55 | 1 | 102⅛ | .... | .... |
| Brunner Tur. 7½s '55 | 1 | 48½ | .... | .... |
| Carolina Ga. Serv. 6s | 7 | 97½ | .... | .... |
| Carolina P. & L. 5s '56 | 18 | 101½ | 101⅛ | .... |
| Chic. Mil. & St. P. 5s '75 | 54 | 92½ | .... | .... |
| Do. adj. 5s 2000 | 143 | 58⅛ | 56⅝ | .... |
| Cities Ser. 5s '66 | 2 | 86⅞ | .... | .... |
| Do. 6s '66 | 3 | 100⅝ | 100⅛ | .... |
| Cities Ser. Gas 5½s '42 | 12 | 96⅛ | .... | .... |
| Columbia G. & E. 5s '52 | 8 | 99 | 98⅝ | .... |
| Com. Larabee 6s '41 | 8 | 98¼ | 98⅜ | 98¼ |
| Cons. Pub. 6⅝s '36 | 2 | 99 | 98⅝ | 99 |
| Cuba Nor. Ry. 5½s '42 | 11 | 97¾ | 97½ | 97¾ |
| Cudahy P. 5½s '37 | 35 | 97⅛ | 95⅞ | 97 |
| Do. 5s '46 | 5 | 100 | 99⅞ | .... |
| Detroit Bridge 6½s | 5 | 101½ | 101⅛ | 101½ |
| Detroit C. Gas 6s '47 | 5 | 107½ | .... | .... |
| Do. 5s '50 | 5 | 100⅜ | .... | .... |
| East. Term. 6¾s '43 | 2 | 101 | .... | .... |
| El. Refrig. 6s '36 | 183 | 79¼ | 74 | 75⅝ |
| Empire O. & R. 5½s '42 | 20 | 96 | .... | .... |
| Fisk Rub. 5½s '31 | 4 | 97¼ | .... | .... |
| Fla. Pow. & Lt. 5s '54 | 63 | 94⅜ | 94½ | .... |
| Gatineau Pow. 5s '56 | 45 | 97¼ | .... | .... |
| Do. 6s '41 | 2 | 101 | 100⅞ | .... |
| Gen. Am. Inv. 5s '52 | 27 | 132 | 126½ | .... |
| Georgia Pow. 5s '67 | 5 | 97 | .... | .... |
| Goodyear T. & R. 5½s '31 | 8 | 98 | .... | .... |
| Do. 5s '28 | 43 | 99⅝ | 99⅜ | 99⅝ |
| Grand Trunk 6½s '36 | 2 | 108⅛ | .... | .... |
| Gulf Oil 5s '47 | 13 | 99⅝ | 99⅜ | 99⅝ |
| Hood Rub. 5½s '36 | 14 | 93⅛ | .... | .... |
| Indnapls. P. & L. 5s '57 | 11 | 98 | 97⅞ | 98 |
| Int. Rys. C. Am. 6½s '47 | 4 | 97¼ | 97⅛ | .... |
| Interc. Pow. 5s '57 | 3 | 93⅛ | .... | .... |
| Do. 6s '57 | 8 | 91 | .... | .... |
| Keys. Tel. Phil. 5½s '55 | 3 | 51½ | .... | .... |
| Koppers Gas & C. 5s '47 | 28 | 96 | 95⅞ | 96 |
| Lehigh P. S. 6s A 2026 | 10 | 102 | .... | .... |
| Lone Star Gas 5s | 31 | 97 | 96⅞ | 97 |
| Lorillard Co. 5½s '37 | 81 | 97½ | 97⅛ | 97¼ |
| Manitoba Ltd. 5½s '51 | 2 | 100 | .... | .... |
| Midwest. Gas 7s '39 | 3 | 101 | .... | .... |
| Montana Pow. 5s '62 | 7 | 97½ | .... | .... |
| Montreal L. & P. 5s '51 | 2 | 100⅜ | .... | .... |
| Morris & Co. 7½s '30 | 4 | 98⅝ | 98⅜ | 98⅝ |
| Narragansett 5s '57 | 2 | 99⅞ | .... | .... |
| Nat. Dist. 6½s '35 | 3 | 99⅝ | 99⅜ | 99⅝ |
| Nat. Pow. & Lt. 6s 2026 | 27 | 103⅝ | 103⅜ | .... |
| Nat. Pub. Serv. 6½s | 1 | 99⅛ | .... | .... |
| Nev. Cen. Cop. 5s '41 | 1 | 96 | .... | .... |
| Nichols & Shep. 6s '37 | 19 | 103 | 102⅛ | 102⅝ |
| Nor. Stat. P. cvt. 6½s '33 | 31 | 117⅛ | 116½ | .... |
| Ohio Pow. 7s '51 | 1 | 107 | .... | .... |
| Do. 5s B '52 | 25 | 100½ | 100 | 100½ |
| Do. 4½s D '56 | 25 | 92⅛ | .... | .... |
| Penn. Ohio Ed. 6s '50 w.w. | 6 | 99⅞ | .... | .... |
| Phila. El. 6s '41 | 1 | 108 | .... | .... |
| Do. 5½s '72 | 6 | 105½ | 105⅜ | 105½ |
| Phila Rapid Tran. 6s '62 | 4 | 102½ | 102 | 102½ |
| Phillips Pet. 5½s '39 | 48 | 96 | 95⅝ | 96 |
| Porto Ric. Am. Tob. 6s '42 | 1 | 98½ | .... | .... |
| Potomac Edis. 5s '56 | 13 | 97 | 96⅞ | 97 |
| Pub. Ser. El. & G. 5s '65 | 52 | 104⅛ | 104 | 104⅛ |
| Pure Oil 6½s '33 | 7 | 103⅝ | .... | .... |
| Do. 5½s | 7 | 98⅝ | 98½ | 98⅝ |
| Queens Boro. Gas 5½s '52 | 3 | 101 | .... | .... |
| Rem. Arms 5½s '30 | 1 | 95½ | .... | .... |
| Rem. Rand. 5½s A '47 | 94 | 100 | 99½ | 99¾ |
| Richfield O. 6s '41 | 2 | 93½ | .... | .... |
| Schulte R. E. 6s '35 | 2 | 94⅞ | .... | .... |
| Servel Cor. 6s '31 | 60 | 29½ | 29¼ | .... |
| Sloss Sheff. 6s '29 | 8 | 102⅝ | .... | .... |
| Snider Pack. 6s '32 | 31 | 106½ | 105 | .... |
| Solvay Am. 5s '42 | 10 | 97½ | .... | .... |
| S.E. P.&L. 6s 2025 w.w. | 37 | 102½ | 101⅝ | 102 |
| South. Cal. Ed. 5s '44 | 1 | 102½ | .... | .... |
| Do. 5s '51 | 5 | 100⅝ | .... | .... |
| Southern Dairies 6s | 6 | 99½ | .... | .... |
| Stand. Inv. Corp. 5s '37 | 10 | 103¼ | 102½ | 103¼ |
| Stand. Oil N. Y. 6½s '33 | 19 | 104⅝ | 104⅜ | .... |
| Sun Maid Raisin 6½s | 9 | 97 | .... | .... |
| Sun Oil 5½s '39 | 2 | 100 | .... | .... |
| Swift Co. 5s '32 | 11 | 100⅜ | 100¼ | .... |
| Tex. Pow. & Lt. 5s '56 | 2 | 97½ | .... | .... |
| Transctl. Oil 7s '30 | 15 | 113½ | 110⅝ | 110⅞ |
| Ulen & Co. 6½s '36 | 3 | 100 | .... | .... |
| U. S. Rub. 6½s '36 | 1 | 100⅛ | .... | .... |
| Do. 6½s '39 | 8 | 100⅛ | .... | .... |
| Util. P. & L. 6½s '39 | 5 | 94¼ | .... | .... |
| Warner Bros. Pic. 6½s '28 | 8 | 84½ | 84 | .... |
| Warner Quin. 6s '42 | 7 | 94⅝ | 94¼ | .... |
| Webster Mil. 6½s '33 | 13 | 94⅝ | 93½ | 94½ |
| Westvaco Chlor. 5½s '37 | 5 | 101 | .... | .... |
| White Sew. M. 6s '36 w.w. | 72 | 100 | 98⅝ | 99½ |

Foreign Bonds—

| | Sales | High | Low | Close |
|---|---|---|---|---|
| Agri. Mtge. Bk. 7s '46 | 9 | 97⅝ | 97¼ | 97⅝ |
| Anda. Nat. C. 6s '40 w.w. | 2 | 101 | .... | .... |
| Batavia Pet. 4½s '42 | 46 | 93 | 92⅝ | 93 |
| Berlin El. 6½s '34 | 20 | 97⅝ | 97½ | 97⅝ |
| Brisbane 5s '57 | 2 | 94¾ | .... | .... |
| Buen. Aires Prov. 7½s '47 | 5 | 99⅞ | 99⅝ | 99⅞ |
| Do. 7s '52 | 1 | 97⅞ | 97½ | .... |
| Do. 7s '57 | 4 | 95 | 94⅞ | 95 |
| Do. 7s '58 | 12 | 95 | 94⅞ | 95 |
| Burmeis. & Wain. 6s '40 | 3 | 94⅝ | .... | .... |
| Chile Mtge. Bk. 6s '31 | 27 | 96⅝ | 96⅜ | 96⅝ |
| Copenhagen 5s '52 | 130 | 96 | 95⅝ | 95⅞ |
| Danish Con. 5½s '55 | 6 | 99½ | .... | .... |
| East. Pruss. Ld. Bk. 6s '30 | 9 | 97½ | 96⅞ | 97½ |
| First Bohem Gl. W. 7s '57 | 2 | 94 | .... | .... |
| Ger. Con. Mun. 7s '47 | 12 | 100⅝ | 100⅛ | 100⅝ |
| Hamburg El. 7s '35 | 5 | 100⅝ | .... | .... |
| Hamburg State 6s '46 | 1 | 97⅛ | .... | .... |
| Hung. Land Ins. 7½s '61 | 2 | 99 | .... | .... |
| Juga Slav. Mtg. Bk. 7s '57 | 20 | 87 | 86⅝ | .... |
| Lombard Elec. 7s '52 | 8 | 93⅝ | 93⅜ | .... |
| Mansfeld M. & S. 7s '41 | 1 | 105 | .... | .... |
| Mendoza Pr. 7½s '51 | 2 | 97 | .... | .... |
| [illegible] Elec. 7s '73 | 1 | 94 | .... | .... |
| Montevideo 6s '59 | 9 | 92⅝ | 92½ | .... |
| New South Wales 5s '58 | 7 | 94⅝ | 94⅜ | .... |
| Pernambuco 7s '47 | 7 | 90½ | .... | .... |
| Peru. 7s '59 | 2 | 93 | .... | .... |
| Pirelli Co. Italy 7s | 10 | 90¼ | .... | .... |
| Prussia F. S. 6½s '51 | 33 | 97½ | 96⅝ | 97½ |
| Rio Grande 7s '67 | 12 | 56⅝ | .... | .... |
| Do. 7s '66 | 12 | 14 | .... | .... |
| Russian 6½s '19 | 3 | 13⅛ | .... | .... |
| Do. 6½s ctfs. N.C. '19 | 10 | 14 | .... | .... |
| Do. 5½s '21 | 1 | 13½ | .... | .... |
| Saxon State Mtg. 7s '45 | 3 | 100½ | .... | .... |
| [illegible] | 1 | 99 | .... | .... |
| Serb. Croat & Slov. 7s '62 | 37 | 88⅝ | 88½ | 88⅝ |
| [illegible] 7s '36 | 8 | 98 | .... | .... |
| Do. 7s '46 | 5 | 98 | .... | .... |
| Tietz Leon. 7½s '46 w.w. | 1 | 101⅞ | .... | .... |
| Trendphem 5½s | 4 | 97½ | 97 | 97½ |
| Unit. Elec. Serv. 7s '56 | 6 | 97½ | 97¼ | 97½ |
| Do. 7s '56 w.w. | 2 | 91⅞ | .... | .... |
| Un. Indust. 6½s '51 | 8 | 96⅝ | 95⅝ | 96⅝ |
| Un. Stl. Wks. 6½s | 14 | 98¾ | 98½ | .... |

Total sales of Stocks, 425,200 shares.
Total sales of bonds, $2,528,000.

XD—Ex-dividend. XR—Ex-rights. UR—Under rule. AS—Actual sales.

## NAVAL STORES

SAVANNAH, Aug. 12. (AP)—Turpentine firm, 52; sales, 300; receipts, 742; shipment, 1080; stock, 23,588.

Rosin, firm; sales, 1065; receipts, 2470; shipments, 8076; stock, 94,947.

Quote: B, D, E, F, G, H, I, K, 8.85@8.90; M, 8.90; N, 9.10@9.20; WG, 9.30@9.50; WW, X, 10.25.

## BUTTER AND EGGS

August 12, 1927

[Closing prices quoted are corrected daily by Produce Exchange of Los Angeles.]

**Butter**

Wholesale prices, 44.
Price to retailers, 47 to 48.

**Eggs**

Extras, 34.
Fresh firsts, 29½.
Case count, 27.
Mediums, 27.
Smalls, 17.
Price to retail trade, 3 to 5 cents above these figures.

SAN FRANCISCO, Aug. 12. (AP)—Net wholesale prices:
Butter, 93 score, 44½; 90 score, 41.
Eggs, U. S. No. 1 extras, 31; do. medium, 25½; do. small, 17½.
Cheese, California fancy flats, 21.

CHICAGO, Aug. 12. (AP)—Butter, higher; receipts, 11,983 tubs; creamery extras, 41¼; standards, 39; extra firsts, 39@40; firsts, 37@38; seconds, 35@36.
Eggs, higher; receipts, 9840 cases; firsts, 27@27½; ordinary firsts, 22@23.

NEW YORK, Aug. 12. (AP)—Butter, firm; receipts, 9918; creamery higher than extras, 42@42½; creamery extras, 92 score, 41¾; creamery firsts, 88-91 score, 38⅝@41; packing stock, current make, No. 1, 31½@32; do. No. 2, 30@30½.
Eggs, steady; receipts, 12,604; Pacific Coast whites, firsts to extra firsts, 37@42½.
Cheese, steady; receipts, 77,033.

## SAN FRANCISCO

SAN FRANCISCO, Aug. 12. (AP)—Bancitaly Corporation continued to decline to 89⅜ on the San Francisco Stock and Bond Exchange, off ⅜. Bank of Italy at 188⅝, rose 1¼ points.

California Packing was moderately active, slumping to 62⅝, closing at 63, down ⅝. Caterpillar Tractor dropped to 30¼, closing at 30⅝, losing ¼. Paraffine held at 66.

The oil list softened, with Standard touching 54⅞, closing at 55, declining ⅜. California Petroleum registered a new low at 21⅛, off ⅛.

Pacific Lighting advanced to 507, up 3 points. Pacific Gas at 37⅛ receded ⅛.

Total sales: Bonds, $6000; stocks, 48,983 shares of $951,363 market value.

BONDS

| Sales— | | Bid. | Asked. |
|---|---|---|---|
| ...... | K. Sys. ref. 5s, '38 | 51½ | 55 |
| ...... | Sperry Flour 6s, '42 | 98¾ | .... |
| ...... | Spring V. W. 5s, '43 | 100⅝ | .... |

STOCKS

| Sales | | Bid. | Asked. |
|---|---|---|---|
| ...... | Alameda Sugar | .80 | .... |
| ...... | Alaska Packers' Assn. | .... | 165.00 |
| ...... | American Trust Co. | 347.50 | 350.00 |
| ...... | Anglo-Calif. Trust Co. | 360.00 | 370.00 |
| ...... | An.-Lon. P. Nat. Bk. | 208.00 | 209.00 |
| 2165 | Bancitaly Corp. | 89.37½ | 89.50 |
| ...... | Bank of Cal., N. A. | 247.50 | 255.00 |
| 363 | Bank of Italy | 187.00 | 187.75 |
| 5 | Booth, F. E., pfd. | 93.00 | .... |
| ...... | Calamba Sugar com. | 73.00 | 75.00 |
| ...... | California Copper | 2.75 | .... |
| ...... | Cal. Cot. Mills com. | 23.50 | .... |
| 1100 | California Pack. Corp. | 63.00 | 63.25 |
| 375 | California Pet. com. | 21.25 | 21.50 |
| 2110 | Caterpillar Trac. new | 30.25 | 30.50 |
| ...... | Cent. Natl., Oakland | 300.00 | 320.00 |
| ...... | Crocker First Natl. | .... | 315.00 |
| 10 | E. D. Water 'A' pfd. | 88.25 | 90.50 |
| ...... | Do. "B" pfd. | 106.00 | 111.00 |
| 15 | Emporium Corp. | 30.50 | 32.00 |
| ...... | Ewa Plantation Co. | 43.25 | 44.00 |
| 30 | Fageol Motors pfd. | 6.37½ | 7.00 |
| ...... | Do. com. | .... | 3.25 |
| 1200 | Federal Brandes | 16.75 | 17.25 |
| 45 | Fireman's Fund Ins. | 89.00 | 89.50 |
| ...... | Foster & Kleis. com. | 12.25 | 12.75 |
| 11 | G. W. Power pfd. | 105.00 | .... |
| ...... | Hale Bros. Stores | 31.50 | 32.50 |
| ...... | Haw. Coml. & Sugar | 50.25 | 50.75 |
| ...... | Hawaiian Pineapple | 48.75 | 49.75 |
| 75 | Hawaiian Sugar | 41.00 | 41.87½ |
| ...... | Home F. & M. Ins. | 28.75 | 32.00 |
| ...... | Honokaa Sugar | 3.50 | 4.50 |
| ...... | Honolulu Cons. Oil | 35.50 | 36.00 |
| ...... | Humboldt Bank | 345.00 | .... |
| ...... | Hunt Pack. 'A' com. | 23.50 | 24.00 |
| 695 | Ill. Pac. Glass "A" | 36.00 | 36.25 |
| 10 | K. S. Tran. pr. pfd. | 15.00 | 40.00 |
| ...... | Do. pfd. | 6.50 | .... |
| 40 | Langendorf Baking | .... | 12.50 |
| 35 | L. A. G.&E. pfd. | 102.75 | 103.00 |
| 1200 | Magnavox Co. | .... | .25 |
| ...... | Magnin, I., com. | 17.25 | 18.00 |
| ...... | Ner. Am. Inv. com. | 102.00 | 105.00 |
| 15 | North American Oil | 36.75 | 37.00 |
| ...... | Oahu Sugar | 35.50 | 36.50 |
| ...... | Olaa Sugar | 10.75 | 12.00 |
| ...... | Onomea Sugar | 41.25 | .... |
| 382 | Pac. G.&E. 1st pfd. | 29.00 | 29.25 |
| 1682 | Do. com. | 37.12½ | 37.50 |
| 40 | P. Lt. Corp. 6s pfd. | 101.00 | 101.50 |
| 74 | Do. com. | 507.00 | 510.00 |
| ...... | Pacific Oil | 1.25 | .... |
| ...... | Pacific T.&T. pfd. | 114.00 | 115.00 |
| 120 | Do. com. | 135.00 | 136.00 |
| 280 | Paraffine, Inc., com. | 65.50 | 66.75 |
| ...... | Phillips Pet. com. | 43.00 | 43.50 |
| ...... | Piggly Wiggly "A" | 23.00 | 24.00 |
| ...... | Pioneer Mill | 29.50 | 29.75 |
| 800 | Richfield Oil | 19.25 | 19.62½ |
| ...... | S.F.-Sac. R.R. com. | .... | 6.00 |
| 30 | S. J. L.&P. pr. pfd. | 110.00 | 110.50 |
| ...... | Do. com. | 31.00 | 80.00 |
| 10 | Schlesinger B. F. pfd. | 92.50 | .... |
| 10 | Do. "A" com. | 21.50 | 22.00 |
| 1110 | Shell Union Oil com. | 27.87½ | 28.12½ |
| ...... | Sher. & Clay pr. pfd. | .... | 94.00 |
| ...... | So. Cal. Gas pfd. | 99.00 | .... |
| 1060 | Southern Pacific | 117.62½ | 118.50 |
| ...... | Sperry Flour Co. com. | 47.00 | 49.00 |
| ...... | Spring Valley Water | 103.00 | 104.75 |
| 818 | Standard Oil of Cal. | 54.87½ | 55.00 |
| ...... | Do. New York | .... | 31.50 |
| ...... | Sterling Oil & Dev. | 3.00 | 3.50 |
| ...... | Telephone Inv. Corp. | 27.00 | 29.00 |
| ...... | Texas Cons. Oil | .60 | .70 |
| ...... | Traung La. & Litho. | 20.00 | 21.00 |
| 840 | Union Oil Associates | 42.25 | 42.50 |
| 470 | Union Oil of Cal. | 42.87½ | 43.00 |
| ...... | Union Sugar com. | 16.00 | 20.00 |
| ...... | U. S. Petroleum | 1.40 | 1.75 |
| ...... | Universal Cons. Oil | .... | 1.00 |
| ...... | Waialua Agric. Ltd. | 41.75 | 42.50 |
| ...... | W. Fargo B.&U. Tr. | 240.00 | 275.00 |
| ...... | W. Amer. Fin. pfd. | 7.12½ | 8.62½ |
| ...... | W. Coast Life Ins. | 3.50 | 4.00 |
| ...... | W. Dairy Prod. "A" | 30.00 | .... |
| ...... | Yellow & Checker Cab | 8.50 | 8.75 |
| 179 | Zellerbach Corp. | 34.37½ | 34.50 |

## BOSTON STOCKS

Quotations yesterday on the Boston Stock Exchange, furnished by E. A. Pierce & Co., 513 West Sixth street.

| | Bid. | Asked. | | Bid. | Asked. |
|---|---|---|---|---|---|
| Adventure | — | 25 | New Arcadian | 25 | 30 |
| Algomah | 10 | 25 | New Corn. | 21½ | 21¾ |
| Ariz. Com. | 6¼ | 6½ | N. Butte | 86 | 100 |
| Bing. Mines | 47¼ | 48 | Old Dom. | 12 | 13 |
| Cal. & A. | 68 | 70 | Ojibway | 80 | 100 |
| Cal. Hecla | 16 | 16¼ | Quincy | 15 | 15½ |
| Carson Hill | 30 | 40 | Shannon | 35 | 45 |
| Copper R. | 13½ | 14 | St. Marys | 21½ | 22 |
| Davis Daly | — | 3 | Sup. & B. | 25 | 40 |
| E. Butte | 1⅝ | 2 | S. Lake | 5 | — |
| Elevated | 82½ | 82¾ | Swift | 117⅝ | 118 |
| Franklin | 25 | 50 | United Shoe | 60 | 60½ |
| Hancock | 35 | 50 | Do. pfd. | 29 | 29½ |
| Isle Royale | 10 | 10½ | Utah Apex | 3¼ | 3½ |
| Island Creek | 59 | 59½ | Utah Metals | 11 | 11¼ |
| Do. pfd. | 105 | — | Victoria | 5 | — |
| Indiana | 10 | 30 | Winona | 10 | 15 |
| Keweenaw | 1½ | 2 | Amoskeag | 60¼ | — |
| Lake Copper | 90 | 91 | Mass. Gas | 99 | 99½ |
| Mass. Cons. | 25 | 80 | N. E. Tel. | 136 | 137 |
| Mayflower Old Col. | 70 | 80 | Pac. Mills | 8½ | 8 |
| Mohawk | 42 | — | U.S.F. Pow. | 80 | 81 |
| Mason Valley | 80 | 81 | B. & M. | 83 | — |
| | | | Hood | 33 | 36 |
| | | | Edison | 240 | 242 |

## SALT LAKE MINES

SALT LAKE CITY (Utah) Aug. 12. (Exclusive)—Closing quotations:

| | | | |
|---|---|---|---|
| Alta Mich. | .24 | Lynn Big Six | .01 |
| Alta Con. | .06½ | Mammoth | 1.77½ |
| Alta T. & T. | .03 | Mason Valley | .75 |
| Bullion | .00¾ | Mich. Utah | .02¾ |
| Big Hill | .13½ | Mountain View | .04 |
| Central Eureka | .01 | New Quincy | .28 |
| Columbus Rexall | .15 | North Standard | .07¼ |
| Comb. Metals | .07 | Opohongo | .00½ |
| Cols. Con. | .08 | Ohio Copper | 1.25 |
| Crown Point | .07¼ | Park Bingham | .29½ |
| Cardiff | .40 | Park Utah | 6.90 |
| Chief Con. | 2.70 | Prince Con. | .02 |
| Daly | 1.00 | Price Mining | .00½ |
| Emma Silver | .01 | Provo | .10 |
| Empire Mines | .08 | Rico Arg. | .30 |
| Eureka Mines | .02 | South Standard | .10 |
| Crown Point | .02¼ | Syndicate | .00¾ |
| Tintic Coal | .41 | S. K. Coal | 8.60 |
| Eureka Bullion | .33 | S. K. Con. | .40 |
| Eureka Lily | 1.35 | Silver Shield | .40 |
| Gold Chain | .02½ | Tar Baby | .01½ |
| Galena | .00¼ | Tintic Standard | 13.50 |
| Howell | .00¾ | Utah Con. | .01¾ |
| Iron King | .30 | West Gold | .03 |
| Keystone | .20 | West Toledo | .02¼ |
| Kennebec | .08 | Walker Mining | .56 |
| Lehi Tintic | .01½ | Zuma | .00½ |

## POULTRY PRICES

| | |
|---|---|
| No. 1—Hens, White Leghorns, under 3¼ lbs. | .12 |
| No. 2—Hens, Leghorns, 3¼ to 4 lbs. | .16 |
| No. 3—Hens, Leghorns, 4 lbs. and up | .17 |
| No. 4—Hens, colored, 4 lbs. and up | .26 |
| No. 5—Broilers, 1 to 1½ lbs. | .24 |
| No. 6—Broilers, over 1½ to 2½ lbs. | .26 |
| No. 7—Fryers, Leghorns, 2¼ to 3 lbs. | .24 |
| No. 8—Fryers, colored, 2¼ to 3 lbs. | .27 |
| No. 9—Roasters, soft bone, 3 lbs. and up | .27 |
| No. 10—Stags | .18 |
| No. 11—Old roosters | .12 |
| No. 12—Ducklings, Pekin, 3½ lbs. and up | .18 |
| No. 13—Ducklings, 3½ lbs. and up, other than Pekin | .18 |
| No. 14—Old ducks, 3½ lbs. and up | .18 |
| No. 15—Geese | .25 |
| No. 16—Young Tom turkeys, 13 lbs. and up | .40 |
| No. 17—Young Tom turkeys, dressed, 12 lbs. and up | .40 |
| No. 18—Hen turkeys, 9 lbs. and up | .40 |
| No. 19—Hen turkeys dressed, 7 lbs. and up | .43 |
| No. 20—Old Tom turkeys | .34 |
| No. 21—Old Tom turkeys, dressed | .40 |
| No. 22—Small hen turkeys, under 9 lbs. | .18 |
| No. 23—Small Tom turkeys, under 13 lbs. | .18 |
| No. 24—Squabs light and heavy | .40 |
| No. 25—Old pigeons, per dozen | .... |
| No. 26—Capons, less than 8 lbs. | .30 |
| No. 27—Capons, 8 lbs. and up | .35 |
| No. 28—Rabbits, domestic, 3½ to 4 lbs. | .13 |
| No. 29—Rabbits, domestic, 4½ to 5 lbs. | .13 |
| No. 30—Rabbits, domestic, over 5 lbs. | .08 |

## CHICAGO STOCKS

Sales yesterday on the Chicago Stock Exchange, furnished by Logan & Bryan, 630 South Spring street.

| Sales | | High | Low | Close |
|---|---|---|---|---|
| 200 | Adams Royalty | 19 | 18 | 18 |
| 325 | Amn. States "A" | 3 | 3 | 3 |
| 130 | Armour Ill. pfd. | 84 | 83 | 83 |
| 1,700 | Auburn | 109 | 105 | 109 |
| 250 | Bastian | 24⅞ | 24½ | 24⅞ |
| 1,500 | Bendix | 53⅜ | 51⅜ | 51⅜ |
| 1,900 | Borg & Beck | 64⅜ | 62½ | 62⅜ |
| 150 | Cent. Ill. P. S. pfd. | 94⅜ | 90½ | 91⅜ |
| 700 | C. & S. W. | 61⅜ | 61½ | 61⅜ |
| 100 | City & Ctn. Rys. | 1⅝ | 1⅝ | 1⅝ |
| 200 | Do. pfd. | 13 | 12½ | 13 |
| 100 | Chgo. Rys., Series 2 | 2½ | 2½ | 2½ |
| 300 | Club Alum. | 33¼ | 33 | 33 |
| 150 | Comw. Edison | 151⅝ | 151 | 151⅝ |
| 200 | Consumers | 7¼ | 7¼ | 7¼ |
| 200 | Elec. Household | 12 | 12 | 12 |
| 325 | Empire G.&F. 8s pfd. | 106 | 105⅜ | 105⅜ |
| 200 | Evans "A" | 40½ | 40 | 40 |
| 275 | Do. "B" | 39½ | 39 | 39 |
| 300 | Fair | 33 | 33 | 33 |
| 250 | Great Lakes | 162 | 161 | 161 |
| 450 | Illinois Brick | 42⅜ | 42½ | 42⅜ |
| 100 | Ill. Wire and Cable | 29½ | 29½ | 29½ |
| 100 | Kellogg | 13⅛ | 13 | 13 |
| 350 | La Salle Ext. | 6 | 6 | 6 |
| 100 | Libby | 8⅜ | 8½ | 8½ |
| 1,000 | Marvel Carb. | 45 | 43⅜ | 44 |
| 455 | Midwest Util. | 111½ | 109⅞ | 110¼ |
| 135 | Midland Steel | 50 | 50 | 50 |
| 600 | Mont. Ward | 70 | 69⅛ | 69⅝ |
| 150 | Morgan Litho. | 64⅞ | 60⅞ | 61⅜ |
| 535 | Natl. Standard | 34⅞ | 34¼ | 34½ |
| 100 | Natl. Radiator | 38⅞ | 38⅝ | 38⅞ |
| 200 | Natl. Leather | 3⅛ | 3 | 3 |
| 750 | Nor. Am. Car | 30⅞ | 30¼ | 30¼ |
| 200 | Penn. Gas | 20 | 20 | 20 |
| 100 | Pines | 5½ | 5½ | 5½ |
| 500 | Q. R. S. Music | 38⅞ | 38⅛ | 38⅛ |
| 750 | Sangamo | 30⅞ | 30 | 30⅞ |
| 150 | Do. pfd. | 106 | 105½ | 105½ |
| 1,100 | Sears, Roebuck | 69⅞ | 66⅞ | 67⅝ |
| 650 | Stewart-Warner | 63⅝ | 61 | 61 |
| 125 | Swift | 118⅝ | 118 | 118⅝ |
| 1,100 | Do. Intl. | 22⅞ | 22⅜ | 22⅜ |
| 280 | Thompson | 32⅝ | 32 | 32⅝ |
| 1,300 | Un. Biscuit | 50¼ | 47 | 47 |
| 250 | U. S. Gypsum | 91½ | 91 | 91 |
| 100 | Williams Oilomatic | 8½ | 8 | 8 |
| 100 | Yates Mach. | 17 | 16½ | 16½ |
| 1,000 | Yellow Taxi | 39 | 36½ | 38⅝ |
| 1,200 | Yellow Truck "B" | 38⅛ | 34⅜ | 35½ |

Bonds—

| Sales | | High | Low | Close |
|---|---|---|---|---|
| 7 | City & Cty. 5s | 63 | 63 | 63 |
| 5 | Great Lakes 6½s | 95⅜ | 95⅜ | 95⅜ |
| 8 | Houston Gulf 6½s | 105¼ | 105 | 105 |

## STANDARD OILS

[Furnished by E. A. Pierce & Co., 513 West Sixth street.]

| | Bid. | Asked. | | Bid. | Asked. |
|---|---|---|---|---|---|
| Ang.-Am. Oil | 18⅞ | 18⅝ | Int'l Pete | 30 | 30⅛ |
| Atl. Lobos | ⅜ | 1 | Nat. Tran. | 15½ | 15⅝ |
| Borne S. | 61 | 63 | N. Y. Tran. | 33½ | 34⅝ |
| Buckeye | 55½ | 56 | N. Pipe | 79 | 81 |
| Chesebrough Mfg. | 108 | 111 | Ohio Oil | 59⅞ | 60⅛ |
| Continental | 17 | 17¼ | Penn. Mex. | 24 | 25 |
| Cumberland | 80½ | 81 | Prairie Oil | 50½ | 51 |
| Eureka | 53½ | 55 | Prairie P. | 178 | 179½ |
| Galena Signal com. | 7½ | 8½ | Solar Refg. | 181 | 185 |
| Old pfd. | 41 | 43 | S. P. Oil | 36⅛ | 37 |
| New pfd. | 35 | 38 | S. W. P. Oil | 69 | 71 |
| Gulf Oil | 90 | 90⅛ | S. Oil Ind. | 71⅜ | 71½ |
| Humble Oil | 60 | 60½ | S. Oil Kan. | 16½ | 17 |
| Illinois Pipe | 146½ | 148½ | S. Oil Ky. | 120½ | 121 |
| Imperial Oil | 47¼ | 47½ | S. Oil Neb. | 44 | 45 |
| Indiana Pipe | 67½ | 68½ | S. Oil Ohio | 76½ | 79 |
| | | | Do. pfd. | 118 | 122 |
| | | | Swan & F. | 16½ | 17½ |
| | | | Vacuum Oil | 123⅝ | 124⅛ |

TAX EXEMPT SECURITIES
YIELDING ATTRACTIVE RATES
District Bond Company
SUITE 901 TITLE INSURANCE BLDG.
TELEPHONE METROPOLITAN 0024

CASH ADVANCED
We advance at moderate rates of interest up to 75% of the market value on any active security. We have thousands of satisfied loan customers. Call at our office for quick service. No Fees. No Red Tape.
J. A. MacDOUGALL & Co.
Stocks—Bonds—Loans
704 South Spring Street
Phones TRinity 3663—TRinity 3688
LOS ANGELES, CALIFORNIA

We are in a position to furnish AUTHENTIC DATA ON ANY Listed or Unlisted SECURITY in the United States. We make no charge for this service.
J. C. Feys & Assoc., Inc.
Tel. FAber 3660, Stock Exchange Bldg.

House Hunting Made Easy Through Times Ads

THE PICKWICK CORPORATION
7%
Preferred Stock
THE company paid over $181,000 in cash dividends last year and during the same period added $312,000 to surplus.
Net earnings for the first 6 months of 1927 were greatly in excess of the corresponding period of 1926.
Full descriptive circular upon request.
Price Par, to yield 7%
Securities Department
PICKWICK CORPORATION
731 Van Nuys Bldg.
LOS ANGELES
Phone FAber 1643

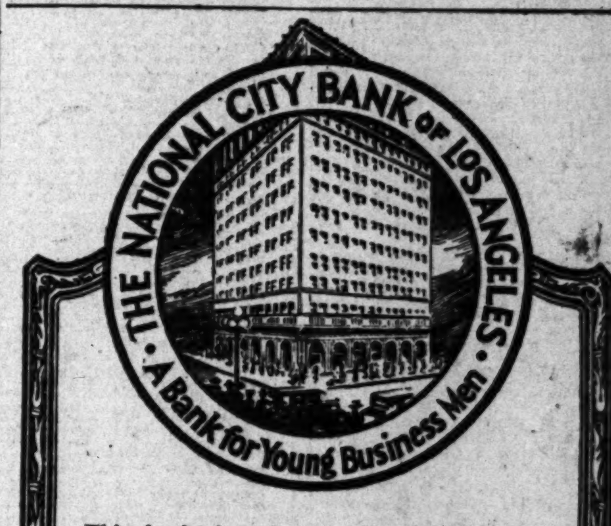


This institution, through its officers and directors, is closely in touch with local business conditions and offers unsurpassed facilities for the handling of commercial accounts.
Three Entrances—Eighth, Spring and Main Streets

WILLIAM R. STAATS COMPANY
ESTABLISHED 1887
GOVERNMENT, MUNICIPAL AND CORPORATION BONDS
640 SOUTH SPRING STREET, LOS ANGELES
SAN FRANCISCO SAN DIEGO PASADENA

6% LOANS ON STOCKS and other securities 6%
Ask Mr. Jarvis Phone TRinity 0938
1002 Financial Center Bldg. 704 S. Spring.

J. J. DORAN CO.
D. G. GRANT
INVESTMENT SECURITIES
205-6 CITIZENS NATIONAL BANK BLDG.
Members Los Angeles Stock Exchange
Tel. MUtual 5188

Merrill, Lynch & Company
MEMBERS NEW YORK, CHICAGO, DETROIT, CLEVELAND STOCK EXCHANGES
411-414 I. N. VAN NUYS BLDG. PHONE TRinity 0511.

Special Report on Claude Neon Lites
Copies on Request
Stock Department
TRinity 7861
STEVENS PAGE & STERLING
650 VAN NUYS BLDG.

ALL LOCAL STOCKS BOUGHT, SOLD, QUOTED
LOANS ON ACCEPTABLE SECURITIES
Leonards & Company
739 S. Spring. Los Angeles

Legal

SEALED PROPOSALS will be received by the Supt. of Lighthouses, 6th District, San Francisco, Calif., until ... August 30, 1927, for ... of Lighthouse tender MADRONO. ... upon application.

# STOCK MARKET DEMORALIZED

(Continued from Twelfth Page)

spite the announcement last night of a further increase of more than $18,000,000 in brokers' loans to a new high level for all time. Banks called about $10,000,000 in loans and several of them issued more stringent regulations regarding collateral on those already in force.

General Motors initial respose to the proposed 2 for 1 stock split-up was disappointing, the stock opening 1½ points lower at 219½ and then rallying down to 219. Subsequently the stock sold as high as 224, then crashed to 216 1-4, closing at 218 3-4.

Manhattan Electrical Supply opened at 61, advanced to 64 7-8, broke to 50½, a new low for the year as compared with the recent high and closed at 56. Eureka Vacuum broke from a high of 74 1-4 to 50, and then rallied to 69, off 4 7-8 net. Other sharp breaks took place in Houston, which dropped from 133½ to 112; Air Reduction from 184 to 163; White Sewing machine from 48½ to 34; Pittsburgh Coal from 59½ to 50 and Timken Roller Bearing from 129½ to 121 1-4. Several of these made substantial recoveries from a low level.

Rails also were heavily liquidated with the largest losses being recorded in Southwestern Merger issues and Eastern Coalers. Lehigh Valley, Delaware and Hudson, Pittsburgh and West Virginia, Western Maryland, Texas and Pacific, Soo common, Katy common and Wabash, closed 3 to 6 points net lower.

Time money and commercial paper rates held firm.

Foreign exchange trading was quiet with little change in quotations. Demand sterling and French francs ruled around $4.85 5-8 and 3.91 3-4 cents, respectively. Japanese yen were heavy.

The commodity markets were reactionary in sympathy with the decline in stock prices. Wheat futures yielded only a fraction of a cent per bushel. Cotton futures closed 18 to 28 points net lower and coffee futures declined 4 to 8 points. Sugar quotations held fairly steady.

## LIVE-STOCK MARKET

(Furnished by Federal-State Live-stock Market News Service)

ESTIMATED RECEIPTS

| | Cattle | Calves | Hogs | Sheep |
|---|---|---|---|---|
| Los Angeles | 500 | 50 | 600 | ... |
| Chicago | 2,000 | 1,000 | 15,000 | 13,000 |
| Kansas City | 1,200 | 300 | 2,000 | 3,000 |
| Omaha | 500 | 50 | 5,500 | 3,500 |
| St. Paul | 2,000 | 2,300 | 3,500 | 500 |
| Denver | 10 | 15 | 175 | ... |
| Fort Worth | 1,000 | 1,000 | 300 | 400 |
| Total 7 markets | 7,210 | 5,915 | 27,975 | 20,400 |
| Week ago | 6,150 | 2,675 | 28,300 | 22,200 |
| | Cattle | Calves | Hogs | Sheep |
| Yards | 186 | 69 | 478 | ... |
| Direct (carlots) | 1 | ... | 3 | 7 |

LOS ANGELES MARKET

CATTLE—The majority of yesterday's estimated supply was late in arriving, with most of the late arrivals still unsold at a late hour. Practically no steers were included in the early supply, while steers in the late arrivals were weighty but of plain quality. Several loads of fairly well finished cows and heifers were also included in the late supply and had not sold. Early arrivals were cleaned up at about steady prices. A small lot of medium steers went over from 8.25, with a few common kinds down to 7.00.

Odd head and small lots of cows and heifers cashed from 6.50@7.00, while a load of medium 890-pound Central Californias realized 6.35, with a load of 873-pound kinds at 6.10. A short load of 1200-pound dairy type cows realized 6.25, while odd-head and small lots of common kinds turned from 5.00@5.75. Cutters in a small way moved from 4.00@4.75, with low cutters around 3.00. Bulls were in light supply and ruled firm, good kinds selling from 6.25@6.50, with medium bulls from 5.50@6.00.

CALVES—Only a few small lots were offered and these were cleaned up at about steady prices. Odd head of vealers sold from 11.50@13.00, with a few plain calves and heavies from 7.00@10.00.

HOGS—An active trade cleaned up yesterday's moderate supply readily at fully steady prices. Five of the seven loads on hand were Californias, including one load that arrived Thursday too late for the market. One of the loads of eastern butchers, averaging 189 pounds, was sold to arrive with a fill at 13.75. The other load, 156-pound Nebraskas, topped at 13.85. Four loads of 181 to 181-pound California butchers cashed from 13.40@13.65, with the other load, averaging 238 pounds at 13.15. Practically all of the packing sows were Californias and sold from 8.60@9.00, mostly 8.75.

SHEEP—None. Medium to choice lambs were quoted from 10.75@12.75, with medium to choice wooled ewes from 5.25@6.75.

YESTERDAY'S QUOTATIONS

Slaughter cattle and calves: Steers, 1100 to 1300 pounds, good, 9.00@9.40; 950 to 1100 pounds, good, 8.90@9.40; 800 pounds up, medium, 8.00@8.90; common, 6.50@8.00. Heifers, 850 pounds down, good, 7.00@7.75; common and medium, 5.00@7.00. Cows, good, 6.65@7.15; common and medium, 4.90@6.65; low cutters and cutters, 2.50@4.90. Bulls, yearlings excluded, good beef, 6.00@6.50; cutter to medium, 4.50@6.00. Calves, 500 pounds down, medium to choice, 9.25@12.00; cull and common, 5.00@9.25. Vealers, milk fed, good and choice, 11.00@13.00; medium, 9.75@11.00; cull and common, 6.00@9.75.

Hogs: Medium weight, 200 to 250 pounds, medium to choice, 12.50@13.50; light weight, 160 to 200 pounds, medium to choice, 13.00@13.85; light lights, 130 to 160 pounds medium to choice, 13.00@13.85; packing hogs, rough and smooth, 8.75@10.00; slaughter pigs, 90 to 130 pounds, medium to choice, 12.50@13.50. (Soft or oily hogs and roasting pigs excluded in above quotations.)

Slaughter sheep and lambs: Lambs, 84 pounds down, good and choice, 11.75@12.75; 92 pounds down, medium, 10.75@11.75; all weights, cull and common, 8.25@11.00. Ewes, wooled, 120 pounds down, medium to choice, 5.25@6.75; all weights, cull and common, 3.00@5.25.

OUTSIDE MARKETS

SOUTH SAN FRANCISCO, Aug. 12. (AP)—Hogs, 500, direct 80; generally steady to 10c higher; four cars Nebraskas, 13.35; one car just unloaded.

Cattle, 90; steady; inquiry for good light weight steers around 9.00; two loads medium 890-pound dehorned Arizonas, 8.15; good light weight heifers eligible 7.25; good cows quoted at 6.85; late yesterday load 900 pounds, 6.60; load low cutters and cutters, 2.25@4.50; no bulls, quoted 5.75@6.25.

Calves, none; nominally steady; choice under 220-pound vealers eligible, 11.50@12.00.

Sheep, none; choice light weight lambs quoted upward to 12.50; medium and heavy weights, 11.50@12.00; good yearlings around 9.00; good ewes, 5.25@5.50.

CHICAGO, Aug. 12.—Hogs, 15,000; finished hogs, 230 pounds down, fairly active; shipping demand fairly broad; big packers inactive, bearish; light hogs steady at Thursday's best prices; butchers, 250 pounds up, around steady at Thursday's decline; top, 10.90; packing sows around steady or about 15c lower than early prices Thursday; bulk, 160 to 200 pounds, 10.50@10.85; 220 to 240 pounds, 9.50@10.40; 260 to 300 pounds, 8.60@9.25; most packing sows, 7.25@7.65; best light weight, 7.85; most pigs, 9.50@10.00; heavy weight hogs, 8.25@9.35; medium, 8.90@10.90; light, 9.50@10.90; light lights, 9.15@10.90; packing sows, 7.00@7.85; slaughter pigs, 8.75@10.35.

Cattle, 2000; most killing classes nominally steady; bulls semidemoralized; best fed steers, 13.75; few loads, 11.00@12.00; grassers, 10.00 downward to 8.50; grass cows and heifers, 6.00@7.30 and 7.50@9.00; yearlings in negligible supply; some orders here for good to choice fed steers; few sausage bulls at 5.50@6.00; one load at 5.90; practical top heavy sausage bulls around 6.50@6.75; bulk vealers, 15.00@15.50.

Sheep, 13,000; fat lambs fairly active, strong to 25c higher than Thursday; sorting on a few dump fleeces considered; bulk native lambs lightly sorted, 13.75@14.00; best selections, 14.25; early bulk range lambs, 14.00@14.25; choice offerings held above 14.40; sheep steady; fat ewes, 6.00@7.35; few heavies, 5.00@5.50; feeding lambs unchanged; bulk eligible, 12.75@13.25; heavies downward to 12.50 and below; asking around 13.75 for choice light weight; Thursday's best feeding lambs, scaling 63 pounds, 13.65; top on fat lambs, 7.25.

SOUTH ST. PAUL, Aug. 12.—Cattle, 1100; nominally steady on all classes; top medium weight steers, 11.75; fed grassers, 10.00; she stock largely 5.50@7.50; cutters, 4.35@4.75; bulls very dull, mostly 6.25 down; practical top, 6.50; stockers and feeders active at week's uneven 25c or more advance; bulk steers, 6.50@7.75; one car of quality Dakota yearlings, 8.50; calves, 9.00; vealers, quality considered, fully steady, mostly 14.00.

Hogs, 3500; unevenly steady to 25c lower; most decline on sows; pigs strong to 25c higher; top, 10.75; bulk light hogs, 10.50@10.75; 210 to 250 pound butchers, 8.75@10.00; heavier weights downward to around 8.00; bidding around 7.00 for bulk of packing sows; average cost Thursday, 8.16; weight, 270.

Sheep, 500; unevenly steady to 25c higher; bulk fat lambs, 12.50@13.50; culls, mostly 9.00; best light and handy weight ewes, 4.50@6.75.

OMAHA, Aug. 12.—Hogs, 5500; generally steady; spots strong on smooth light packing sows; 160 to 200-pound lights, 10.35@10.60; top, 10.60; 220 to 225-pound butchers, 9.75@10.35; 225 to 240-pound butchers, 9.00@9.75; 260 to 300-pound butchers, 8.05@9.25; packing sows mostly 7.25@7.75; smooth light sows upward to 8.00.

Cattle, 550; all classes generally steady; mixed yearlings, 12.00; light steers, 1038 pounds, 13.10; grass cows, 5.50@7.00; bulk all cutters, 4.50@5.25; medium bulls, 6.00@6.35; practical top veals, 11.00.

Sheep, 3500; lambs active, fully 25c higher; fat range lambs, 13.35@14.00; top, 14.00; natives mostly 13.25; top, 13.5[illegible]; fed clipped lambs, [illegible]@12.90; sheep and feeders steady; best fat ewes, 6.75; range feeding lambs, 12.75@13.00.

KANSAS City, Aug. 12.—Hogs, 2000; very uneven; no shipping demand for offerings scaling under 200 pounds; prices around steady, 10c lower than yesterday's packer trade; practical top, 10.10 on 180 to 233 pounds; few sales, 17[illegible] to 180 pounds, 10.4[illegible]; bulk 170 to 200 pounds, 9.85@10.10; 210 to 240 pounds, 9.25@9.85; 250 to 270 pounds, 7.90@9.00; packing sows, 6.75@7.35; stock pigs, 9.5[illegible]@10.50.

Cattle, 1200; calves, 300; most killing classes steady; stockers and feeders unchanged; receipts mostly of western origin; several loads medium grassers, 8.60@9.25; good wintered Kansas grassers of medium weight, 11.25; few native veals, 14.00; two loads good weighty Texas veals, 12.50.

Sheep, 3000; killing classes steady; Colorado range lambs, 14.00; Idahos, 13.90; best natives, 13.25, common lots downward to 11.50; Texas wethers, 8.00.

ST. JOSEPH, Aug. 12.—Hogs, 3000; active fully steady; top, 10.50; bulk butchers, 8.00@10.25, packing sows steady, majority 7.00@7.25.

Cattle, 500; calves, 100; active, mostly steady; choice light and heavy weights, 13.00; bulk grass steers, 9.50@10.00; cows, 5.50@7.00; cutters, 4.25@5.00; medium grade bulls, 6.00; vealers, 50c@1.00 higher; top, 14.[illegible]; stockers and feeders steady; good week-end clearance.

Sheep, 3500; fairly active; fed lambs strong to 15c higher; bulk Oregon and Idaho lambs, 13.65@13.90; native lambs and sheep scarce; fat ewes steady.

DENVER, Aug. 12.—Hogs, 175; two loads direct to packers; packing sows and heavy butchers steady; lighter weights 10@15c lower; top, 10.75 on 156 to 210 pounds; few 250 pounds, 10.00; 316 to 383 pounds, 9.00; packing sows, 7.50@8.25, mostly 8.00; stock pigs steady; few 111 to 132 pounds, 10.25@10.50.

Cattle, 10; calves, 15; practically no inquiry; market nominal; few head grass cows, 6.50.

Sheep, none; nominally strong to higher on fat lambs.

# COMPLETE NEW YORK STOCK EXCHANGE REPORT

NEW YORK, Aug. 12. (AP)—Following is the complete closing list of today's transactions in stocks on the New York Stock Exchange:

| Div. $ per sh. | Stock | Sales. | High. | Low. | Last. | Net change. | Closing bid. |
|---|---|---|---|---|---|---|---|
| 5 | Abitibi Power & Paper | 3,500 | 102 | 97½ | 99 | —2¼ | 99¼ |
| | Abraham & Straus | 300 | 76⅝ | 74 | 73 | —2 | 73 |
| 8 | Adams Express | 700 | 161 | 159 | 159 | —3 | 158 |
| | Advance Rumely | 200 | 12 | 12 | 12 | ..... | 12 |
| | Ahumada Lead | 1,700 | 3⅞ | 3⅝ | 3⅝ | — ⅛ | 3⅝ |
| 6b | Air Reduction | 8,300 | 184 | 163 | 174⅛ | —11 | 173 |
| | Ajax Rubber | 4,800 | 8½ | 8 | 8 | — ⅝ | 8 |
| | Alaska Juneau Gold | 500 | 1⅝ | 1⅝ | 1⅝ | — ⅛ | 1¼ |
| 6 | Allied Chemical & Dye | 19,300 | 152½ | 148⅝ | 149¼ | —1⅝ | 149 |
| 6 | Allis Chalmers Manufacturing | 600 | 106 | 105 | 105 | —1 | 104¼ |
| | Amalgamated Leather | 500 | 13½ | 12½ | 12⅝ | —1⅜ | 12⅝ |
| | Amalgamated Leather pfd | 100 | 85 | 85 | 85 | —2 | 83 |
| 2 | Amerada Corporation | 1,300 | 29⅞ | 29½ | 29½ | —2 | 29½ |
| | American Agricultural Chemical | 500 | 12⅝ | 12⅝ | 12⅝ | — ⅝ | 12⅝ |
| | American Agricultural Chemical pfd | 1,200 | 41⅝ | 40⅛ | 40⅛ | —2¼ | 40 |
| 2 | American Bank Note | 200 | 60½ | 60 | 60 | ..... | 60 |
| 3 | American Bank Note pfd (o.l.) | 20 | 58 | 58⅝ | 58⅝ | ..... | 58 |
| | American Beet Sugar | 200 | 19 | 18⅝ | 18⅝ | — ¼ | 18⅝ |
| | American Beet Sugar pfd | 900 | 49¼ | 49 | 49 | — ½ | 48⅝ |
| | American Bosch Magneto | 3,500 | 20⅝ | 19⅛ | 19¼ | —1 | 19½ |
| 1.60a | American Brake Shoe Foundry | 2,000 | 44⅝ | 43½ | 43⅛ | —1⅝ | 43 |
| | American Brown Boveri Electric | 1,700 | 12 | 11⅝ | 12 | ..... | 11⅝ |
| | American Brown Boveri Electric (o.l.) | 40 | 52½ | 52 | 52 | —1 | 51⅝ |
| 3 | American Can | 23,400 | 58⅝ | 56⅛ | 56½ | —1⅜ | 56½ |
| 7 | American Can pfd | 100 | 130⅝ | 130⅝ | 130⅝ | — ⅛ | 130½ |
| 6 | American Car & Foundry | 1,900 | 101⅞ | 101⅛ | 101⅛ | —1⅝ | 100½ |
| 3 | American Chicle | 400 | 55⅝ | 54 | 54 | —2 | 53½ |
| .80 | American Drug Syndicate | 900 | 13⅝ | 13½ | 13½ | — ⅝ | 13⅝ |
| 6 | American Express | 5,400 | 161½ | 154 | 158 | +3¼ | 157 |
| | American & Foreign Power | 4,000 | 23⅝ | 22 | 22¼ | —1 | 22 |
| 7 | American & Foreign Power pfd | 800 | 100½ | 100 | 100 | — ½ | 99¼ |
| | American Hide & Leather pfd | 500 | 64¼ | 63½ | 63½ | —1¼ | 63 |
| 2.40 | American Home Products | x3,700 | 50⅝ | 48 | 48 | — ⅝ | 48 |
| 10b | American Ice | 500 | 118⅛ | 117½ | 117½ | —3½ | 116 |
| 6 | American Ice pfd | 100 | 91½ | 91½ | 91½ | + ¼ | 91¼ |
| | American Ice new | 1,200 | 29½ | 28⅞ | 29 | —1 | 28⅞ |
| 2 | American International Corporation | 2,400 | 48⅛ | 47⅛ | 48 | —1 | 47⅝ |
| | American-La France Fire Engine | 1,300 | 7 | 6⅛ | 6⅛ | — ⅝ | 6½ |
| | American Linseed | 7,700 | 46⅝ | 43⅝ | 45 | — ⅞ | 45 |
| | American Linseed pfd | 2,500 | 71⅝ | 68⅛ | 68⅛ | —2⅞ | 69 |
| 8 | American Locomotive | 600 | 105 | 104½ | 104½ | —2½ | 104 |
| 7 | American Locomotive pfd | 100 | 124 | 124 | 124 | —1 | 122 |
| 2 | American Machinery & Foundry | 100 | 97 | 97 | 97 | — ½ | 95 |
| 3 | American Metal Company | 1,000 | 44 | 43 | 43 | —1½ | 42 |
| 7 | American Metal pfd | 700 | 44 | 43 | 43 | ..... | |
| 3 | American Piano | 900 | 36 | 35⅝ | 36 | ..... | 35⅝ |
| 7 | American Piano pfd (o.l.) | 10 | 95 | 95 | 95 | + ¼ | 94 |
| 1a | American Power & Light | 2,200 | 60⅛ | 59⅝ | 60 | ..... | 59⅝ |
| 5 | American Radiator | 4,300 | 130⅛ | 126½ | 126½ | —3½ | 126 |
| 6 | American Railway Express | 100 | 100½ | 100½ | 100½ | ..... | 98 |
| | American Republics | 300 | 45⅛ | 45 | 45¼ | —2⅝ | 44½ |
| 3a | American Safety Razor | 600 | 45 | 43 | 45 | —1 | 44⅝ |
| 4b | American Seating | 1,800 | 48 | 45⅝ | 45⅝ | —2¼ | 46 |
| | American Ship & Commerce | 500 | 3⅞ | 3⅝ | 3⅝ | — ⅝ | 3½ |
| 8 | American Shipbuilding | 200 | 90½ | 90 | 90 | —3 | 91 |
| 8 | American Smelting & Refining | 14,800 | 163¾ | 159⅛ | 159⅝ | —3⅛ | 159 |
| 7 | American Smelting pfd | 100 | 127¼ | 127¼ | 127¼ | — ¼ | 127 |
| 3 | American Steel Foundries | 5,000 | 53⅝ | 50½ | 50¼ | —2⅛ | 50½ |
| 5 | American Sugar Refining | 1,400 | 87⅝ | 86 | 86 | —2½ | 86 |
| 7 | American Sugar pfd | 200 | 112½ | 112½ | 112½ | — ½ | 111 |
| | American Sumatra Tobacco | 3,500 | 60⅝ | 58⅝ | 58⅝ | —2¼ | 58½ |
| 5 | American Tel. & Cable | 100 | 33½ | 33½ | 33½ | ..... | 33 |
| 9 | American Tel. & Tel | 8,000 | 170⅝ | 165⅞ | 167½ | —1 | 167¼ |
| 8 | American Tobacco | 400 | 142 | 140 | 140¼ | —2 | 140 |
| 8 | American Tobacco pfd | 100 | 115 | 115 | 115 | — ½ | 115 |
| 8 | American Tobacco "B" | 1,600 | 142⅝ | 140⅛ | 140⅛ | —3⅝ | 140 |
| 7 | American Type Founders pfd (o.l.) | 30 | 112 | 110⅝ | 110⅝ | — ¼ | ..... |
| .60 | American Water Works new | 1,900 | 48 | 47 | 47 | —1½ | 47 |
| | American Woolen | 400 | 21⅞ | 21½ | 21⅜ | — ¼ | 21 |
| | American Woolen pfd | 500 | 53 | 50⅛ | 50⅛ | —2⅞ | 50 |
| | American Writing Paper Ctfs | 4,100 | 19⅛ | 16⅝ | 17½ | —1½ | 17½ |
| | American Writing Paper pfd Ctfs | 500 | 43 | 42 | 42 | —2 | 42 |
| 3 | Anaconda Copper | 2,200 | 46½ | 45¼ | 45¼ | — ⅝ | 45¼ |
| | Armour & Co. of Illinois "A" | 300 | 9⅛ | 9⅛ | 9⅛ | ..... | 9⅛ |
| | Armour & Co. of Illinois "B" | 400 | 5⅝ | 5½ | 5½ | + ⅛ | 5½ |
| | Arnold Constable Corporation | 300 | 31¼ | 31 | 31 | —1 | 31 |
| 1.50 | Art Metal Construction | 600 | 25⅝ | 25¼ | 25¼ | — ⅝ | 25¼ |
| 1.50 | Associated Dry Goods | 1,000 | 45¼ | 43⅛ | 43⅛ | —1⅝ | 43 |
| 8.25b | Atchison, Topeka & Santa Fe | 11,700 | 192⅝ | 187 | 188½ | —3½ | 188½ |
| 5 | Atchison pfd | 100 | 102⅝ | 102⅝ | 102⅝ | — ⅛ | 102 |
| 8.50b | Atlantic Coast Line | 3,930 | 196 | 189¼ | 190½ | —2 | 190½ |
| | Atlantic Gulf & W.I. | 400 | 33½ | 33 | 33 | —2¼ | 33 |
| 4 | Atlantic Refining | 14,700 | 124¼ | 118 | 118⅝ | —4 | 118½ |
| 4 | Atlas Powder | 200 | 62 | 61½ | 62 | +1 | 61½ |
| | Austin Nichols & Co. | 200 | 5⅝ | 5½ | 5½ | — ¼ | 5¼ |
| 7 | Baldwin Locomotive | 46,800 | 248 | 242 | 247 | + ⅝ | 246½ |
| 7 | Baldwin Locomotive pfd | 100 | 124 | 124 | 124 | + ¼ | 122 |
| 6 | Baltimore & Ohio | 18,900 | 118⅝ | 115⅛ | 115⅞ | —1⅞ | 115⅜ |
| 4 | Baltimore & Ohio pfd | 900 | 78⅝ | 78⅛ | 78¼ | — ¼ | 78½ |
| 3 | Bangor & Aroostook | 300 | 74 | 73 | 73 | —2½ | 72 |
| 7 | Bangor & Aroostook pfd (o.l.) | x70 | 111 | 111 | 111 | + ½ | 109½ |
| | Bangor & Aroostook Rts | 3,100 | 2⅝ | 2⅜ | 2⅜ | ..... | 2⅝ |
| | Barnet Leather | 1,050 | 52⅝ | 51 | 51 | —2 | 50 |
| 2.50 | Barnsdall Corporation "A" | 500 | 24⅝ | 24⅛ | 24⅛ | ..... | 24⅛ |
| | Bayuk Cigar | 500 | 88⅝ | 88⅛ | 88½ | —1⅛ | 88 |
| 7 | Bayuk 1st pfd (o.l.) | 50 | 109⅛ | 109 | 109 | — ½ | 109 |
| | Beacon Oil | 200 | 16 | 16 | 16 | — ½ | 15 |
| 3b | Beech-nut Packing | 100 | 54 | 54 | 54 | ..... | 53 |
| 2 | Belding Hemingway | 100 | 21½ | 21½ | 21½ | — ½ | 21½ |
| | Best & Co. | 400 | 50⅝ | 49½ | 49½ | — ½ | 49½ |
| | Bethlehem Steel | 33,300 | 61 | 58⅝ | 59 | — ⅝ | 58⅞ |
| 7 | Beth. Steel 7s pfd | 200 | 113⅛ | 113⅛ | 113⅛ | — ½ | 113⅛ |
| | Bloomingdale Bros. | 100 | 37 | 37 | 37 | —3 | 36 |
| 4 | Bon Ami | 600 | 58 | 57 | 58 | ..... | 57½ |
| 3 | Briggs Manufacturing Company | 2,000 | 27⅝ | 27 | 27 | —1⅛ | 27 |
| 8 | Brooklyn Edison | x1,700 | 178 | 175 | 175 | —3 | 175¼ |
| | Brooklyn-Manhattan Transit | 600 | 54½ | 54⅛ | 54½ | — ⅛ | 54⅛ |
| 6 | Brooklyn-Manhattan Transit pfd | 500 | 82 | 82 | 82 | — ½ | 82 |
| 5 | Brooklyn Union Gas | 1,200 | 150 | 147 | 148 | —2⅛ | 149 |
| | Brown Shoe | 1,000 | 41 | 40⅝ | 40⅝ | —1⅛ | 40⅛ |
| | Brunswick Balke Coll. | 300 | 30⅛ | 29½ | 29½ | — ⅛ | 29½ |
| | Brunswick Term. & Ry. | 200 | 10 | 10 | 10 | ..... | 9½ |
| 4 | Buffalo & Susquehanna pfd (o.l.) | 50 | 52⅛ | 52 | 52 | ..... | 51½ |
| 10 | Burns Bros. "A" | 100 | 91 | 91 | 91 | + ½ | 91 |
| 4b | Burroughs Adding Machine | 400 | 106⅛ | 106 | 106 | +1 | 105⅛ |
| 5k | Bush Terminal | 3,400 | 57 | 54⅝ | 55 | —2¼ | 54⅝ |
| 7 | Bush Terminal 7s Deb. (o.l.) | 40 | 102⅝ | 102½ | 102½ | ..... | 102½ |
| 7 | Bush Terminal Bldgs. 7s pfd (o.l.) | 10 | 118½ | 118½ | 118½ | ..... | 117 |
| .50 | Butte Copper & Zinc | 200 | 4 | 4 | 4 | ..... | 4 |
| 2 | Butte & Superior Mining | 600 | 8½ | 8⅝ | 9 | — ⅛ | 8⅝ |
| 2a | Butterick Company | 400 | 54⅛ | 53 | 53 | —2 | 52 |
| | Byers & Co. (A. M.) | 21,200 | 81⅝ | 68½ | 73⅝ | —7¼ | 72½ |
| 2 | By-Products Coke | 300 | 70 | 70 | 70 | —3 | 70 |
| 4 | California Packing | 3,400 | 63⅝ | 61⅛ | 62⅝ | — ⅝ | 62⅝ |
| 1 | California Petroleum | 5,800 | 22⅛ | 21⅝ | 21⅝ | — ⅝ | 21⅝ |
| | Callahan Zinc Lead | 100 | 1½ | 1½ | 1½ | ..... | 1½ |
| 6 | Calumet & Arizona Mining | 600 | 69⅝ | 68⅝ | 68⅝ | —1⅛ | 68½ |
| 3 | Canada Dry Ginger Ale | 29,700 | 55⅛ | 53 | 55 | —2½ | 54⅛ |
| 10 | Canadian Pacific | 1,900 | 186⅝ | 184 | 184⅛ | —1½ | 184⅛ |
| | Canadian Pacific Rts | 2,200 | 3⅝ | 3⅝ | 3⅝ | ..... | 3⅝ |
| 6 | Case Threshing Machine | 400 | 250 | 239 | 240 | —14 | 239 |
| 7 | Case Threshing pfd | 200 | 119⅛ | 118⅝ | 118⅝ | + ⅝ | 118 |
| 2 | Central Alloy Steel | 1,200 | 29⅛ | 28⅛ | 29 | — ½ | 29½ |
| | Central Leather | 300 | 16⅝ | 16⅛ | 16⅛ | + ⅝ | 16 |
| | Central Leather pfd | 200 | 82 | 82 | 82 | +2 | 80 |
| 12b | Central R.R. of N.J. | 300 | 312 | 301 | 301 | —17 | 310 |
| | Century Ribbon Mills | 100 | 11½ | 11½ | 11½ | — ⅛ | 11½ |
| 5b | Cerro de Pasco Copper | 2,000 | 64⅛ | 62⅝ | 62½ | —1 | 63⅝ |
| 4 | Certain-teed Products | 1,500 | 49⅝ | 48 | 48⅛ | —1⅞ | 48 |
| 2.50a | Certo Corporation | 200 | 75⅛ | 75⅛ | 75⅛ | —2⅛ | 75 |
| | Chandler Cleveland Motor | 100 | 6⅛ | 6⅛ | 6⅛ | ..... | 6⅛ |
| 2.50 | Chandler Cleveland pfd | 3,000 | 19 | 18 | 18⅝ | —1⅛ | 18 |
| | Chesapeake Corporation | 1,300 | 70⅛ | 67½ | 69 | —1⅛ | 68 |
| 10 | Chesapeake & Ohio | 3,000 | 189½ | 186¼ | 187 | —1¼ | 186¼ |
| | Chicago & Alton | 1,630 | 8¼ | 8 | 8 | — ⅝ | 7⅞ |
| | Chicago & Alton Ctfs | 100 | 7⅛ | 7⅛ | 7⅛ | + ⅛ | 7 |
| | Chicago & Alton pfd | 300 | 13 | 13 | 13 | — ⅛ | 12⅝ |
| | Chicago & Eastern Illinois Railway | 700 | 45⅛ | 43 | 43 | — ⅛ | 42½ |
| | Chicago & Eastern Illinois pfd | 3,000 | 80½ | 76⅝ | 77 | — ⅜ | 76⅞ |
| | Chicago Great Western | 5,300 | 16⅛ | 15 | 15 | —1 | 15 |
| | Chicago Great Western pfd | 13,400 | 35 | 31⅛ | 31⅛ | —2⅜ | 31⅛ |
| | Chicago, Milwaukee & St. Paul | 1,600 | 15⅝ | 14⅞ | 15⅝ | + ⅝ | 15⅝ |
| | Chicago, Milwaukee & St. Paul Ctfs | 800 | 15⅛ | 15 | 15 | — ⅛ | 15 |
| | Chicago, Milwaukee & St. Paul pfd | 3,300 | 30¼ | 29⅛ | 29⅛ | — ⅝ | 29¼ |
| | Chicago, Milwaukee & St. Paul pfd Ctfs | 500 | 29 | 28⅝ | 28⅝ | — ⅝ | 28⅝ |
| 4 | Chicago & Northwestern | 7,600 | 89½ | 86⅞ | 87⅛ | —1⅝ | 87⅛ |
| 7 | Chicago & Northwestern pfd | 100 | 136 | 136 | 136 | —1½ | 136 |
| 6 | Chicago Pneumatic Tool | 900 | 128 | 126 | 127½ | —1 | 127 |
| 5 | Chicago, Rock Island & Pacific | 8,700 | 110½ | 108 | 108⅛ | —2⅛ | 108⅝ |
| 6 | Chicago, Rock Island & Pacific 6s pfd | [illegible] | 100⅝ | 100½ | 100½ | — ½ | 100½ |
| 2.40g | Childs Company | 300 | 59 | 59 | 59 | — ⅝ | 58½ |
| 2.50 | Chile Copper | 500 | 35⅝ | 35¼ | 35⅛ | — ⅝ | 35⅛ |
| 1.20 | Christie Brown & Co. | 1,200 | 59⅝ | 55 | 56 | —4¼ | 56 |
| 3 | Chrysler Corporation | 65,000 | 53⅝ | 52 | 52¼ | — ½ | 52⅛ |
| 8 | Chrysler Corporation pfd "A" | 100 | 111½ | 111½ | 111½ | — ½ | 111½ |
| | City Stores "B" | 5,700 | 49⅛ | 46½ | 47⅛ | —2⅛ | 47 |
| 5 | Cluett Peabody | 300 | 65⅝ | 65⅝ | 65½ | — ½ | 65 |
| 5 | Coca Cola | 8,800 | 117 | 115 | 115⅝ | ..... | 115½ |
| 4 | Collins & Aikman | 4,300 | 116½ | 108 | 111½ | —1½ | 111 |
| | Collins & Aikman new | 1,900 | 92½ | 88 | 91 | ..... | 91 |
| 6.50 | Collins & Aikman pfd | 900 | 105⅛ | 104⅛ | 104¼ | — ¼ | 104⅝ |
| | Colorado Fuel & Iron | 31,000 | 80⅝ | 74⅝ | 75 | —4½ | 75 |
| 3 | Colorado & Southern | 200 | 127 | 126 | 126 | ..... | 120 |
| 4 | Colorado & Southern 1st pfd | 100 | 76½ | 76½ | 76½ | +1 | 72 |
| 5 | Columbia Gas & Electric | 5,900 | 96⅛ | 93⅝ | 94⅛ | — ⅝ | 94⅝ |
| 6 | Columbia Gas & Electric pfd "A" new | 1,100 | 104½ | 104 | 104 | —2⅝ | 104 |
| 1 | Commercial Credit | 400 | 17⅝ | 16⅝ | 17 | —1 | 16½ |
| 8 | Commercial Solvents "B" | 2,400 | 358⅝ | 240⅝ | 242 | —15 | 343 |
| 3b | Commonwealth Power | 4,900 | 56 | 54½ | 54⅝ | —1 | 54½ |
| 2 | Conde Nast Pub. | 300 | 40 | 39 | 39 | —1½ | 39 |
| | Congoleum-Nairn | 43,300 | 24½ | 22⅝ | 23⅛ | + ⅛ | 23⅛ |
| 4 | Congress Cigar | 2,400 | 64¼ | 62⅝ | 64⅛ | — ⅛ | 63½ |
| 7 | Consolidated Cigar | 3,600 | 81 | 79½ | 80 | —1⅛ | 79⅝ |
| | Consolidated Distributors | 200 | ⅝ | ⅝ | ⅝ | ..... | ⅝ |
| 5 | Consolidated Gas | 23,700 | 113⅛ | 110 | 110⅛ | —2¼ | 110⅛ |
| 5 | Consolidated Gas 5% pfd | 1,500 | 98⅝ | 98⅛ | 98⅝ | + ⅛ | 98⅝ |
| 6 | Consolidated Railroads of Cuba pfd | 200 | 66 | 65 | 65½ | — ⅞ | 65 |
| | Consolidated Textile | 3,200 | 6 | 5⅝ | 5⅝ | — ⅛ | 5⅝ |
| 4 | Continental Baking "A" | 2,100 | 42⅝ | 41½ | 41½ | — ⅞ | 41½ |
| | Continental Baking "B" | 900 | 5⅛ | 4⅞ | 4⅞ | ..... | 4⅞ |
| 8 | Continental Baking pfd | 300 | 89¼ | 89 | 89 | ..... | 89 |
| 5 | Continental Can | 500 | 72½ | 72¼ | 72¼ | — ⅝ | 72¼ |
| 7 | Continental Can pfd | 100 | 124½ | 124½ | 124½ | + ½ | 124 |
| 8 | Continental Insurance | 600 | 186 | 184 | 184 | —4 | 184 |
| .80 | Continental Motors | 1,600 | 10⅝ | 10⅛ | 10⅜ | — ¼ | 10⅛ |
| 3b | Corn Products | 17,600 | 53½ | 52⅝ | 53½ | + ⅝ | 53 |
| 7 | Corn Products pfd | 200 | 131½ | 131 | 131 | —1⅛ | 131 |
| 5 | Coty, Inc. | 400 | 91½ | 91 | 91 | —1 | 90¼ |
| 6 | Crucible Steel | 6,600 | 91¼ | 86½ | 88⅛ | —3 | 88½ |
| | Cuba Cane Sugar | 200 | 7½ | 7⅝ | 7⅝ | — ⅛ | 7½ |
| | Cuba Cane Sugar pfd | 400 | 36½ | 35½ | 35½ | —1 | 35⅝ |
| 3 | Cuba Company, The | 1,100 | 22 | 21½ | 21½ | — ⅝ | 21½ |
| 5 | Cuban Railroad pfd | 200 | 82½ | 82½ | 82½ | — ⅛ | 82½ |
| 1 | Cuban-American Sugar | 400 | 22¼ | 22 | 22 | — ½ | 21⅞ |
| | Cuban Dom. Sugar | 200 | 14 | 14 | 14 | ..... | 13½ |
| 4 | Cudahy Packing | 400 | 47¼ | 46⅝ | 46⅝ | — ⅝ | 46½ |
| 4a | Cushman's Sons, Inc. | 100 | 118 | 118 | 118 | — ¼ | 117 |
| | Cuyamel Fruit | 400 | 48⅝ | 48⅝ | 48⅝ | —1 | 46½ |
| | Davison Chemical | 3,300 | 32¼ | 30 | 30 | —2⅛ | 30 |
| 7 | Deere & Co. pfd (o.l.) | 20 | 119 | 118⅝ | 118⅝ | — ¼ | 118½ |
| 9 | Delaware & Hudson | 9,000 | 205 | 196¼ | 198 | —4½ | 197 |
| 7b | Delaware, Lackawanna & Western | 2,400 | 163 | 161 | 161¼ | — ⅝ | 161½ |
| | Denver, Rio Grande & Western pfd | 200 | 58 | 57⅝ | 57⅝ | —1⅝ | 57⅝ |
| 8 | Detroit Edison | 200 | 152 | 151½ | 151½ | — ½ | 150 |
| 2.40 | Devoe & Raynolds "A" | 200 | 37 | 37 | 37 | — ⅝ | 36⅝ |
| 7 | Devoe & Raynolds pfd (o.l.) | 30 | 109 | 109 | 109 | —1 | 109 |
| 8 | Diamond Match (o.l.) | 30 | 132 | 131 | 131 | —2 | 131 |
| | Dodge Bros. "A" | 3,100 | 17⅝ | 17 | 17⅝ | + ⅛ | 17⅛ |
| 7 | Dodge Bros. pfd | 1,400 | 68⅝ | 67½ | 68½ | — ⅛ | 68 |
| 4 | Dunhill Internat. | 400 | 49⅛ | 49 | 49 | — ½ | 49 |
| 9.50b | Du Pont de Nemours | 10,500 | 285⅝ | 269⅝ | 274⅝ | —6⅝ | 274 |
| 6 | Du Pont de Nemours Deb | 100 | 110 | 110 | 110 | —1 | 103 |
| 6b | Eastman Kodak | 2,500 | 165½ | 160½ | 163 | —1½ | 161 |
| 2 | Eaton Axle & Spring | 2,800 | 26⅝ | 25⅝ | 25⅝ | — ⅝ | 25⅝ |
| | Eisenlohr & Bros. | 300 | 12⅝ | 12½ | 12½ | — ½ | 12½ |
| 6.50b | Electric Auto Lite | 8,600 | 87⅜ | 85½ | 85½ | —3½ | 85⅝ |
| | Electric Boat | 29,500 | 21⅝ | 18⅞ | 20 | — ½ | ..... |
| | Electric Power & Light | 6,800 | 22⅜ | 21⅝ | 21⅞ | — ⅝ | 21⅞ |
| 7 | Electric Power & Light pfd | 100 | 105 | 105 | 105 | + ½ | 102¾ |
| 7 | Electric Power & Light 40 p.c. pd. Ctfs | 100 | 114½ | 114½ | 114½ | ..... | 114 |
| | Electric Refrigeration | 7,700 | 16½ | 15⅞ | 16 | ..... | 15⅞ |
| 6b | Electric Storage Battery | 3,500 | 70⅛ | 68 | 68 | —2½ | 68 |
| | Elkhorn Coal stpd. | 100 | 12 | 12 | 12 | —1 | 11 |
| 5 | Endicott-Johnson | 300 | 70 | 70 | 70 | ..... | 69¾ |
| | Eng. Public Service | 3,500 | 29¼ | 28⅝ | 28⅝ | + ¼ | 28½ |
| 7 | Equitable Office Bldg. | 1,500 | 87⅛ | 86⅛ | 86¼ | —1½ | 86 |
| | Erie Railroad | 11,000 | 62 | 58⅝ | 58½ | —2⅝ | 58½ |
| | Erie 1st pfd | 3,800 | 61⅛ | 58 | 58¼ | —3⅛ | 58½ |
| | Erie 2nd pfd | 600 | 60 | 58½ | 58½ | —2½ | 58½ |
| 2.50 | Erie Steam Shovel | 4,100 | 30⅝ | 29⅛ | 29⅝ | —1¼ | 29⅝ |
| 7 | Erie Steam Shovel pfd | 100 | 108½ | 108½ | 108½ | +1 | 108½ |
| 4.25b | Eureka Vacuum Cleaner | 32,000 | 74¼ | 50 | 69 | —4⅞ | 69 |
| 1.40d | Federal Light & Traction | 100 | 41 | 41 | 41 | —1½ | 41 |
| 6 | Federal Light & Traction pfd (o.l.) | 20 | 98¼ | 98¼ | 98¼ | — ¼ | 98½ |
| .80a | Federal Motor Truck | 800 | 20 | 19⅛ | 19⅛ | — ⅝ | 19⅛ |
| 4 | Fidelity Phenix Fire Insurance | 300 | 137 | 134⅝ | 134⅝ | —5¼ | 132 |
| 8 | First National Pictures 1st pfd | 100 | 100 | 100 | 100 | — ½ | 100 |
| 1.50 | First National Stores | 100 | 23⅝ | 23⅝ | 23⅝ | — ⅞ | 22¾ |
| | Fisk Rubber | 600 | 16½ | 16 | 16¼ | + ¼ | 16 |
| 7 | Fisk Rubber 1st pfd | 100 | 83⅛ | 83⅛ | 83⅛ | — ⅝ | 83 |
| 3 | Fleischmann Company | 9,000 | 59⅝ | 57 | 57⅞ | — ⅞ | 57½ |
| 3 | Foundation Company | 2,300 | 58 | 57 | 57⅝ | + ⅛ | 57½ |
| 4 | Fox Film "A" | 2,000 | 60 | 59⅛ | 59½ | — ⅝ | 59⅝ |
| 4.25b | Freeport-Texas | 11,000 | 74⅛ | 68 | 71 | —2⅝ | 71 |
| 3.50 | Gabriel Snubber "A" | 10,100 | 55 | 50 | 51 | —3⅝ | 51 |
| | Gardner Motor | 400 | 8⅝ | 8½ | 8½ | ..... | 8½ |
| 3 | General American Tank | 3,400 | 55 | 54⅛ | 54⅛ | —1⅛ | 54 |
| | General Asphalt | 4,200 | 69⅝ | 67⅞ | 68⅝ | —1⅛ | 68 |
| 5 | General Asphalt pfd | 500 | 110 | 109⅛ | 109⅛ | — ⅝ | 109 |
| 4 | General Cigar | 1,200 | 68 | 66 | 66⅛ | —2⅛ | 66 |
| 5b | General Electric | 13,800 | 122⅝ | 118⅝ | 119⅝ | —1½ | 119½ |
| 60 | General Electric spl. | 300 | 11⅛ | 11⅛ | 11⅛ | ..... | 11⅛ |
| 1.50 | General Gas & Electric "A" | 100 | 39⅝ | 39⅝ | 39⅝ | — ⅝ | 39½ |
| 10b | General Motors | 106,500 | 224 | 216½ | 218⅝ | —2⅛ | 218⅝ |
| 7 | General Motors 7s pfd | 300 | 124⅛ | 123⅝ | 124⅛ | + ¼ | 123⅞ |
| 2 | General Outdoor Advertising Ctfs | 4,100 | 48⅝ | 47 | 47⅛ | — ⅞ | 47⅛ |
| 5 | General Railway Signal | 33,500 | 145 | 136¼ | 138⅛ | —5⅝ | 138¼ |
| 3 | General Refractories | 5,100 | 66 | 61⅝ | 61⅝ | —5⅛ | 61¼ |
| | Gimbel Bros. | 1,600 | 46⅝ | 45 | 45 | —1⅝ | 44½ |
| | Glidden Company | 1,300 | 14⅞ | 14⅝ | 14⅝ | — ⅛ | 14½ |
| 7 | Glidden prior pfd (o.l.) | 20 | 87 | 87 | 87 | ..... | 87 |
| | Gold Dust | 10,400 | 61⅝ | 58½ | 59 | — ⅝ | 58½ |
| 4 | Goodrich (B. F.) Company | 12,900 | 63½ | 61⅛ | 61⅞ | —1⅛ | 61⅝ |
| | Goodyear Tire & Rubber | 3,600 | 53 | 50⅝ | 51⅛ | —1⅝ | 51 |
| 2.50 | Gotham Silk Hosiery | 2,600 | 68⅛ | 66⅝ | 66⅝ | —1⅛ | 66⅝ |
| 2.50 | Gotham Silk Hosiery new | 2,100 | 68½ | 66⅝ | 67½ | — ½ | 66¾ |
| 4 | Granby Consolidated Mining | 2,900 | 39⅝ | 38¼ | 38¼ | —1½ | 38¼ |
| 1.50 | Great Northern Iron Ore Ctfs | 1,300 | 18⅝ | 18½ | 18½ | ..... | 18½ |
| 5 | Great Northern Railway pfd | 5,000 | 97½ | 94⅝ | 95 | —1 | 95 |
| 5 | Great Northern Railway pfd Ctfs | 1,200 | 95½ | 93½ | 93½ | — ⅝ | 93½ |
| 7 | Great Western Sugar pfd (o.l.) | 10 | 121½ | 121½ | 121½ | + ¼ | 121¼ |
| | Great Western Sugar new | 2,600 | 38¼ | 37 | 37⅝ | — ⅝ | 37 |
| | Greene Cananea Copper | 3,100 | 59⅝ | 55 | 56 | —4 | 56 |
| | Guantanamo Sugar | 400 | 8⅛ | 8 | 8⅛ | — ⅝ | 8 |
| | Gulf, Mobile & Northern | 2,400 | 68 | 64⅛ | 64⅛ | —2½ | 64 |
| 6 | Gulf, Mobile & Northern pfd | 200 | 109⅝ | 109½ | 109½ | —2¼ | 109½ |
| 5 | Gulf States Steel | 1,200 | 50 | 49⅞ | 49⅞ | — ⅝ | 49⅞ |
| 7 | Gulf States Steel pfd (o.l.) | 30 | 101½ | 101 | 101 | — ⅝ | 101 |
| | Hanna Company 1st pfd (o.l.) | 20 | 60½ | 59 | 59 | —2 | 59 |
| 2 | Hartman Corporation "A" | 100 | 24 | 24 | 24 | — ½ | 23 |
| n | Hartman Corporation "B" | 6,700 | 23⅝ | 20 | 23 | — ½ | 23 |
| 4 | Helme (G. W.) Company | 100 | 99 | 99 | 99 | ..... | 96 |
| 10 | Hocking Valley Railway (o.l.) | 10 | 280¼ | 280¼ | 280¼ | —9¼ | 280 |
| | Hoe (R.) & Co. "A" | 600 | 35⅛ | 34⅞ | 34⅞ | — ⅝ | 34½ |
| 2.50 | Hollander & Son | 300 | 35½ | 35 | 35 | —1 | 35¾ |
| 7b | Homestake Mining | 100 | 61½ | 61½ | 61½ | ..... | 61 |
| 3.50 | Household Products | 3,500 | 63 | 61 | 62 | — ⅞ | 61 |
| | Houston Oil | 32,500 | 133½ | 112 | 117 | —12½ | 117 |
| 4 | Howe Sound Company | 1,700 | 40½ | 38⅝ | 38⅝ | —1⅞ | 38¼ |
| 2.50 | Hudson & Manhattan | 4,500 | 56 | 55 | 55 | ..... | 55 |
| 3.50 | Hudson Motor Car | 48,500 | 83⅝ | 79 | 79⅝ | —3 | 79½ |
| 1.40 | Hupp Motor Car | 3,200 | 18½ | 18⅛ | 18½ | — ⅛ | 18⅛ |
| 7 | Illinois Central | 400 | 131 | 130 | 130 | —1 | 129½ |
| 1 | Independent Oil & Gas | 4,100 | 22¼ | 20½ | 20½ | —1 | 20¼ |
| 1.50 | Indian Motorcycle | 700 | 22 | 21½ | 22 | — ⅞ | 22 |
| | Indian Refining Ctfs | 200 | 8⅛ | 8 | 8 | — ⅝ | 8 |
| 4b | Ingersoll Rand | 100 | 89¼ | 89⅛ | 89¼ | —2⅛ | 88 |
| 2.50 | Inland Steel | 2,600 | 52½ | 51 | 51⅛ | —1⅝ | 51¼ |
| 7 | Inland Steel pfd | 100 | 116 | 116 | 116 | — ⅝ | 113 |
| | Inspiration Copper | 1,900 | 20½ | 18⅝ | 18⅝ | —1⅛ | 18½ |
| | Interborough Rapid Transit | 400 | 35½ | 35 | 35 | —1½ | 34 |
| 1 | Intercon. Rubber | 100 | 11⅛ | 11⅛ | 11⅛ | —1¼ | 11¼ |
| | International Agricultural Corporation | 100 | 9½ | 9½ | 9½ | — ½ | 9⅛ |
| | Int'l Agricultural prior pfd | 200 | 43 | 42 | 42 | —1 | 42½ |
| 4 | Int'l Business Machine | 4,300 | 88 | 86⅝ | 86⅝ | —1⅝ | 86¼ |
| 4 | Int'l Cement | 1,500 | 56 | 55¼ | 55½ | —1⅝ | 56¼ |
| 7 | Int'l Cement pfd | 200 | 108 | 107¼ | 108 | ..... | 106½ |
| 2 | Int'l Combustion Engineering Corporation | 23,900 | 46⅝ | 45⅛ | 46⅝ | —1½ | 46½ |
| 6a | Int'l Harvester Company | 5,000 | 183⅞ | 180¼ | 183 | —4 | 181 |
| 7 | Int'l Harvester pfd | 100 | 130½ | 130½ | 130½ | — ½ | 130½ |
| 3.20 | Int'l Match Partic. pfd | 2,100 | 72½ | 70⅝ | 70⅝ | — ⅝ | 70⅝ |
| | Int'l Mercantile Marine | 400 | 5½ | 5½ | 5½ | — ⅛ | 5⅛ |
| | Int'l Mercantile Marine pfd | 3,700 | 38⅛ | 36⅛ | 36⅛ | —1⅝ | 35⅝ |
| 2 | Int'l Nickel | 43,000 | 64⅝ | 61⅛ | 63¼ | — ⅛ | 63¼ |
| 2.40 | Int'l Paper | 11,400 | 55⅛ | 54½ | 55¼ | — ⅝ | 55 |
| 7 | Int'l Paper 7s pfd | 1,500 | 101⅛ | 101¼ | 101¼ | + ⅛ | 101⅛ |
| 6 | Int'l Salt (o.l.) | 40 | 69⅝ | 69 | 69 | ..... | 69 |
| | Int'l Silver | 400 | 170 | 165 | 165 | —7½ | 165 |
| 8 | Int'l Tel. & Tel | 1,900 | 140½ | 137½ | 138 | —2½ | 137½ |
| | Int'l Tel. & Tel. Rts. (Exp. Oct. 5) | 8,500 | 4⅝ | 4½ | 4½ | — ½ | 4⅝ |
| 1.75b | Intertype Corporation | 600 | 34½ | 33 | 33 | —1½ | 33 |
| | Jewel Tea | 100 | 59⅝ | 59⅝ | 59⅝ | + ⅝ | ..... |
| | Jones Bros. Tea | 1,100 | 25⅝ | 23⅝ | 23⅝ | —1⅝ | 24 |
| | Jordan Motor Car | 1,200 | 17⅝ | 16½ | 17 | — ⅛ | 16½ |
| | Kansas City Southern Railway | 8,900 | 62 | 56⅝ | 56⅝ | —5⅛ | 56 |
| 4 | Kayser (J.) & Co. | 4,600 | 56¼ | 55 | 55 | —1 | 54⅞ |
| | Kelly-Springfield Tire | 7,800 | 20⅝ | 19⅛ | 19⅝ | —1⅛ | 19⅛ |
| | Kelly-Springfield 8s pfd | 100 | 66 | 66 | 66 | ..... | 65¼ |
| 5 | Kennecott Copper | 7,700 | 67⅛ | 65⅝ | 65⅝ | — ⅞ | 66 |
| | Keystone Tire | 1,200 | ⅝ | ⅝ | ⅝ | ..... | ⅝ |
| 1.50a | Kraft Cheese | 2,500 | 56 | 54 | 55 | + ½ | 54½ |
| 1.20 | Kresge (S. S.) Company | 22,000 | 85⅝ | 81 | 81⅝ | —2½ | 81⅝ |
| 1 | Kress (S. H.) & Co. | 200 | 78½ | 77½ | 77½ | — ⅞ | 77⅛ |
| 12 | Laclede Gas Light | 100 | 235 | 235 | 235 | ..... | 235 |
| | Lago Oil & Transport | 1,000 | 30½ | 29⅝ | 29⅝ | — ⅝ | 29¼ |
| 5 | Lambert Company | 7,000 | 78⅝ | 75⅛ | 78 | + ⅝ | 77½ |
| | Lee Rubber & Tire | 2,000 | 10 | 9⅝ | 9⅝ | — ⅛ | 9⅜ |
| 3.50 | Lehigh Valley Railroad | 3,500 | 104 | 100½ | 101 | —6 | 101 |
| 3 | Lehn & Fink Products | 2,300 | 37½ | 36 | 36⅛ | —1⅛ | 36 |
| 4b | Liggett & Myers Tobacco "B" | 2,800 | 118 | 115⅝ | 115⅛ | —2⅛ | 115⅛ |
| 7 | Liggett & Myers pfd | 100 | 129⅝ | 129⅝ | 129⅝ | ..... | 128½ |
| 4 | Lima Locomotive | 1,200 | 65½ | 64 | 64⅛ | —1⅛ | 64⅛ |
| 3.00 | Liquid Carbonic | 1,100 | 49 | 48 | 48⅛ | ..... | 48 |
| | Loew's Inc. | 5,600 | 54½ | 51⅝ | 52⅝ | —1⅝ | 52 |
| | Loft Inc. | 200 | 6⅛ | 6⅛ | 6⅛ | ..... | 6¼ |
| 4 | Long Bell Lumber "A" | 100 | 33½ | 33½ | 33½ | ..... | 33½ |
| 1.60 | Loose Wiles Biscuit | 10,400 | 50⅛ | 46½ | 47⅛ | —1½ | 47½ |
| 7 | Loose Wiles Biscuit 1st pfd (o.l.) | 110 | 119 | 119 | 119 | ..... | 119 |
| | Lorillard (Pierre) Company | 6,000 | 39½ | 37⅝ | 38 | —1 | 37⅝ |
| 7 | Lorillard pfd | 100 | 113½ | 113½ | 113½ | ..... | 113½ |
| | Louisiana Oil Refining | 500 | 11½ | 11½ | 11½ | — ¼ | 11⅛ |
| 7 | Louisville & Nashville | 100 | 144¼ | 144¼ | 144¼ | — ⅜ | 144 |
| 1.75 | Louisville Gas & Electric "A" | 200 | 26⅞ | 26⅞ | 26⅞ | — ⅛ | 26⅝ |
| 2 | Ludlum Steel | 200 | 24 | 23⅝ | 23⅝ | — ½ | 23½ |
| 6 | Mack Trucks | 12,700 | 96½ | 94 | 94⅞ | — ⅝ | 94⅝ |
| 7 | Mack Trucks 2nd pfd | 200 | 105½ | 105½ | 105½ | + ½ | 105 |
| 7 | Mackay Company | 900 | 126 | 124 | 124 | —4 | 122 |
| 1 | Madison Square Garden | 900 | 22 | 21⅝ | 21⅝ | — ⅛ | 21⅝ |
| 3 | Magma Copper | 600 | 36⅝ | 35⅝ | 35⅝ | —1 | 35½ |
| | Mallinson & Co. | 3,200 | 17¼ | 14⅝ | 17 | —1½ | 17 |
| 7 | Mallinson pfd (o.l.) | 50 | 84 | 82 | 82 | —3 | 82 |
| 2.50 | Mandel Bros. | 700 | 47⅝ | 45⅝ | 46¼ | — ⅞ | 45½ |
| 3 | Manhattan Electric Supply | 46,000 | 64⅞ | 50½ | 56 | —3⅞ | 56 |
| 5 | Manhattan Railway Mod. Gtd | 400 | 47⅝ | 47⅝ | 47⅝ | + ⅝ | 47⅝ |
| 1.50 | Manhattan Shirt | 300 | 30¾ | 30⅝ | 30½ | —1¼ | 30½ |
| | Maracaibo Oil Exp. | 1,500 | 14½ | 13⅞ | 14½ | — ¼ | 13⅝ |
| | Market Street Railway prior pfd | 800 | 55 | 51⅝ | 52½ | —2⅝ | 51 |
| | Marland Oil | 5,000 | 36⅛ | 35⅛ | 35⅛ | — ⅝ | 35⅛ |
| 3.25b | Marlin Rockwell | 2,300 | 46⅝ | 43 | 44 | —2½ | 43½ |
| 2 | Martin Parry | 100 | 18¼ | 18¼ | 18¼ | + ¼ | 18 |
| 4 | Mathieson Alkali Works | 3,900 | 116 | 109⅛ | 109½ | —5½ | 108 |
| 4 | May Department Stores | 4,700 | 76 | 74 | 74¼ | —1⅛ | 74¼ |
| 2.50b | Maytag Company | 5,600 | 33½ | 31 | 31⅝ | —1⅝ | 31½ |
| 1 | McIntyre Porc. Mining | 100 | 25⅝ | 25⅝ | 25⅝ | ..... | 25¼ |
| 1.89 | Metro-Goldwyn pfd | 100 | 25 | 25 | 25 | ..... | 25 |
| 1.50 | Miami Copper | 200 | 15 | 15 | 15 | ..... | 15 |
| 3 | Mid-Continent Petroleum | 2,800 | 31 | 30⅝ | 30⅝ | — ⅝ | 30½ |
| | Middle States Oil | 200 | 2½ | 2½ | 2½ | ..... | 2½ |
| 12b | Midland Steel Products pfd | 700 | 125 | 123 | 123 | —6⅛ | 120 |
| 2 | Miller Rubber | 600 | 30½ | 30⅛ | 30⅛ | — ⅝ | 30 |
| | Minneapolis & St. Louis | 800 | 3½ | 3¼ | 3¼ | ..... | 3¼ |
| | Minn. St. P. & S. S. M. | 1,000 | 40⅝ | 38 | 38 | —4 | 38 |
| | Minn. St. P. & S. S. M. pfd | 100 | 65 | 65 | 65 | + ½ | 64 |
| 4 | Minn. St. P. & S. S. M. pfd (l.l.) (o.l.) | 20 | 62⅝ | 62⅝ | 62⅝ | — ⅛ | 61½ |
| | Missouri, Kansas & Texas | 11,700 | 46⅝ | 41 | 42½ | —3⅞ | 42 |
| 6 | Missouri, Kansas & Texas pfd | 700 | 105½ | 104⅝ | 104⅝ | — ⅝ | 104⅝ |
| | Missouri Pacific | 17,000 | 54¼ | 50⅝ | 51½ | —1⅝ | 51½ |
| | Missouri Pacific pfd | 10,700 | 103 | 100 | 100¼ | —2⅝ | 100¼ |
| 5 | Montana Power | 2,300 | 103 | 100⅛ | 100¼ | —2¼ | 100¼ |
| 4 | Montgomery Ward | 21,500 | 69⅝ | 67 | 67⅝ | —1⅝ | 67⅝ |
| 3.87 | Morris & Essex (o.l.) | 50 | 85 | 85 | 85 | +1⅛ | 83 |
| .50 | Mother Lode Coalition | 100 | 2⅝ | 2⅝ | 2⅝ | — ⅛ | 2⅝ |
| 3.00 | Moto Meter "A" | 1,100 | 30⅛ | 30 | 30 | — ½ | 28⅝ |
| 2 | Motor Wheel | 100 | 24⅝ | 24⅝ | 24⅝ | ..... | 24½ |
| | Mullins Body | 3,900 | 40½ | 40⅝ | 47⅛ | + ⅝ | 47½ |
| 3 | Munsingwear | 2,900 | 45½ | 42 | 43 | —3½ | 43 |
| | Murray Corporation Am | 1,100 | 24⅝ | 21⅝ | 21⅝ | —1¼ | 21½ |
| 4.50b | Nash Motors | 17,600 | 77⅝ | 75½ | 75½ | —1⅝ | 75½ |
| | National Bellas Hess | 1,500 | 35⅛ | 34⅝ | 34⅞ | — ⅝ | 34⅝ |
| 7 | National Bellas Hess pfd | 100 | 92 | 92 | 92 | — ½ | 91½ |
| 5 | National Biscuit | 2,400 | 133⅝ | 129⅝ | 131⅝ | —2⅛ | 131 |
| 3 | National Cash Register "A" | 400 | 44 | 43½ | 44 | — ⅝ | 43⅝ |
| 1 | National Dairy Products | 4,100 | 65⅝ | 64⅛ | 64⅝ | — ⅝ | 64½ |
| | National Department Stores | 100 | 22½ | 22½ | 22½ | — ⅛ | 22⅞ |
| | National Distillers Products | 12,300 | 42½ | 37½ | 37½ | —4½ | 37½ |
| | National Distillers Products pfd | 4,000 | 53 | 52½ | 52½ | —3⅛ | 50 |
| | National Enameling & Stamping | 1,500 | 28½ | 28 | 28 | —1 | 28 |
| 5 | National Lead | 500 | 110½ | 109 | 109 | —3 | 106 |
| 6 | National Lead pfd "B" new | 100 | 108½ | 108½ | 108½ | — ⅛ | 108½ |
| .60 | National Power & Light | x3,700 | 21⅞ | 20⅝ | 21¼ | + ⅛ | 21⅛ |
| | National Railways of Mexico 2nd pfd | 100 | 1½ | 1½ | 1½ | + ⅛ | 1⅜ |
| 4 | National Supply | 200 | 84⅝ | 84½ | 84½ | — ½ | 83½ |
| 10 | National Surety (o.l.) | 62 | 230 | 236 | 237 | —1 | 234 |
| 4 | National Tea | 500 | 146 | 140½ | 140½ | —11½ | 140½ |
| 1.50 | Nevada Consolidated Copper | 1,800 | 14½ | 14⅛ | 14½ | ..... | 14⅛ |
| 3 | New York Air Brake | 1,400 | 45⅛ | 44⅝ | 44⅝ | — ⅝ | 44½ |
| 7 | New York Central | x9,000 | 152⅝ | 148⅝ | 149½ | —2⅛ | 149 |
| | New York Central Rts. (Exp. Nov. 1) | 11,000 | 5⅛ | 4⅞ | 4⅞ | — ⅛ | ..... |
| 6 | New York, Chicago & St. Louis | 1,800 | 122½ | 120¼ | 121 | —2½ | 121 |
| | New York Dock | 1,900 | 54 | 50 | 51 | —4½ | 51 |
| 5 | New York Dock pfd | 200 | 83⅝ | 83⅝ | 83⅝ | + ⅝ | 80 |
| | New York, New Haven & Hartford | 11,000 | 47⅝ | 47 | 47⅛ | —1⅛ | 47½ |
| 1 | New York, Ontario & Western | 13,100 | 33⅝ | 31⅛ | 32⅛ | —3 | 32½ |
| 7 | Niagara, Lockport & Ontario pfd (o.l.) | 10 | 113⅝ | 113⅝ | 113⅝ | + ½ | 113⅝ |
| | Norfolk Southern | 800 | 55½ | 54½ | 54½ | —1½ | 54½ |
| 8 | Norfolk & Western | 2,000 | 185⅛ | 182½ | 182½ | —4½ | 183½ |
| 1 | North American Company | 6,400 | 49⅝ | 48½ | 49 | — ⅝ | 48⅝ |
| 5 | Northern Pacific | 14,300 | 94⅛ | 92½ | 92⅝ | —1⅝ | 92½ |
| 5 | Northern Pacific Ctfs | 1,100 | 90⅝ | 90 | 90 | —3⅛ | 90½ |
| 3 | Northwestern Telegraph (o.l.) | 130 | 52½ | 51 | 51 | —1½ | 51 |
| 2 | Oil Well Supply | 15,500 | 35¼ | 33⅝ | 33⅝ | — ⅝ | 33⅝ |
| | Omnibus Corporation | 2,000 | 12⅝ | 12⅛ | 12½ | — ⅛ | 12⅛ |
| 4 | Oppenheim Collins | 2,200 | 72 | 70⅝ | 70⅝ | — ⅝ | 70½ |
| 2 | Orpheum Circuit | 200 | 17⅝ | 17⅝ | 17⅝ | + ⅝ | 20⅝ |
| 8 | Orpheum Circuit pfd | 100 | 105¼ | 105¼ | 105¼ | + ½ | 105⅛ |
| 6 | Otis Elevator | 1,700 | 136 | 135 | 135½ | — ½ | 134⅛ |
| | Otis Steel | 3,400 | 9⅝ | 9¼ | 9¼ | — ¼ | 9¼ |
| 7 | Otis Steel prior pfd | 300 | 72½ | 72 | 72 | —1 | 70½ |
| 4 | Outlet Company | 100 | 57¼ | 57¼ | 57¼ | —2⅝ | 57 |
| 5b | Owens Bottle | 500 | 76¼ | 75⅝ | 75⅝ | — ⅝ | 75⅝ |
| | Pacific Coast | 7,100 | 22⅝ | 20 | 22 | ..... | 20 |
| 2 | Pacific Gas & Electric | 900 | 37⅝ | 37½ | 37½ | ..... | 37½ |
| 7 | Pacific Tel. & Tel. (o.l.) | 10 | 135⅝ | 135⅝ | 135⅝ | — ⅛ | 135⅝ |
| 2.90b | Packard Motor Car | 15,100 | 36⅝ | 35½ | 35⅝ | — ⅝ | 35⅝ |
| | Paige-Detroit Motor Car | 1,500 | 11 | 10⅝ | 10⅞ | — ⅛ | 11 |
| 6 | Pan American Petroleum | 1,300 | 54¼ | 54 | 54 | — ⅝ | 53½ |
| 6 | Pan American Petroleum "B" | 1,400 | 55¼ | 54⅝ | 54⅝ | — ⅝ | 54⅝ |
| | Pan-American Western "B" | 200 | 22⅝ | 22½ | 22½ | — ⅞ | 22 |
| | Panhandle Producing & Refining | 3,000 | 9⅝ | 8⅝ | 8⅝ | — ⅞ | 9¼ |
| 8 | Paramount Famous Lasky | 7,100 | 96½ | 95 | 95⅛ | —1⅝ | 95⅛ |
| | Park & Tilford | 9,000 | 39⅞ | 38¼ | 38½ | — ½ | 38½ |
| .80 | Park Utah Consolidated Mines | 200 | 6⅝ | 6⅝ | 6⅝ | — ⅛ | 6⅝ |
| 4 | Pathe Exchange "A" | 100 | 32 | 32 | 32 | — ½ | 31¾ |
| 1.22 | Patino Mines & Ent | 100 | 21 | 21 | 21 | — ⅝ | 19 |
| | Peerless Motor Car | 1,000 | 24½ | 23⅛ | 23⅛ | — ⅞ | 23 |
| 1 | Penick & Ford | 300 | 24⅝ | 23⅞ | 23⅝ | + ⅛ | 23⅝ |
| 3.20 | Pennsylvania Dixie Cement | 300 | 27½ | 27⅛ | 27½ | — ⅝ | 27 |
| 7 | Pennsylvania Dixie Cement pfd | 100 | 94 | 94 | 94 | ..... | 93½ |
| 3.50 | Pennsylvania Railroad | 8,400 | 65½ | 64⅝ | 64⅞ | — ½ | 64⅝ |
| 8 | People's Gas, Chicago | 3,700 | 150 | 148 | 148 | —3½ | 148 |
| | Peoria & Eastern | 200 | 34⅝ | 34⅝ | 34⅝ | — ¼ | 34 |
| 8b | Pere Marquette | 200 | 130 | 129½ | 129½ | — ⅝ | 129 |
| | Philadelphia & Reading Coal & Iron | 22,500 | 42½ | 40⅝ | 41 | — ⅛ | 41 |
| | Philip Morris & Co. | 9,000 | 26⅝ | 25 | 26 | — ⅛ | 26½ |
| 3 | Phillips Petroleum | 43,500 | 43⅞ | 42½ | 43 | — ⅝ | 42⅞ |
| | Phoenix Hosiery | 1,200 | 49 | 48 | 49 | + ⅝ | 48½ |
| | Pierce-Arrow Motor Car | 500 | 12⅝ | 12¼ | 12¼ | — ¼ | 12¼ |
| 8 | Pierce-Arrow pfd | 400 | 52 | 51⅛ | 51⅞ | +2⅝ | 51 |
| | Pierce Oil | 200 | ⅝ | ⅝ | ⅝ | ..... | ⅝ |
| | Pierce Petroleum | 7,200 | 4 | 3⅞ | 3⅞ | — ⅛ | 3⅞ |
| | Pittsburgh Coal | 11,100 | 57½ | 50 | 55 | —5 | 55 |
| | Pittsburgh Coal pfd | 200 | 85 | 85 | 85 | —1 | 84¼ |
| 6 | Pittsburgh & West Virginia Railway | 4,200 | 140¼ | 136⅛ | 136⅛ | —4 | 136 |
| 7 | Porto Rican-American Tobacco "A" | 100 | 68 | 68 | 68 | —2 | 65 |
| 5 | Postum Company | 14,900 | 112 | 108¼ | 109 | —1⅝ | 109 |
| | Pressed Steel Car | 1,400 | 62⅝ | 58⅞ | 62½ | +1½ | 61½ |
| 7 | Pressed Steel Car pfd | 100 | 87 | 87 | 87 | ..... | 86 |
| | Producers & Refiners | 3,100 | 24 | 23 | 23⅛ | — ⅛ | 23⅛ |
| | Producers & Refiners pfd (o.l.) | 120 | 39⅛ | 39 | 39 | —1 | 39 |
| 2 | Public Service Corporation, New Jersey | 4,500 | 41⅝ | 40⅞ | 40⅞ | — ⅝ | 40⅞ |
| 7 | Public Service, New Jersey, 7s pfd | 200 | 115 | 114½ | 114½ | ..... | 114⅛ |
| 6 | Public Service, New Jersey, 6s pfd | 200 | 100⅞ | 100⅞ | 100⅞ | ..... | 100 |
| 6 | Public Service Electric & Gas pfd | 100 | 108 | 108 | 108 | ..... | 107⅛ |
| 8 | Pullman Company Ctfs | 800 | 186⅝ | 185 | 185 | —2 | 184½ |
| | Punta Alegre Sugar | 600 | 35 | 35⅝ | 35⅝ | — ⅝ | 35⅝ |
| 2b | Pure Oil | 2,700 | 27⅛ | 26⅛ | 26½ | — ⅝ | 26¼ |
| 8 | Pure Oil pfd | 100 | 113 | 113 | 113 | + ¼ | 112 |
| 2 | Purity Bakeries "B" | 200 | 77⅝ | 77½ | 77½ | ..... | 77 |
| 7 | Purity Bakeries pfd (o.l.) | 10 | 107⅝ | 107⅝ | 107⅝ | — ⅝ | 107¼ |
| | Radio Corporation of America | 66,000 | 64⅝ | 60¼ | 61⅝ | —1⅞ | 61½ |
| 1.52 | Rand Mines (o.l.) | 10 | 44 | 44 | 44 | —1½ | 42½ |
| 5b | Reading Company | 22,400 | 114 | 111⅝ | 112½ | — ½ | 112½ |
| 2 | Reading 2nd pfd | 100 | 45 | 45 | 45 | ..... | 44 |
| 4 | Real Silk Hosiery Mills | 900 | 32 | 31¼ | 31¼ | —1 | 31½ |
| 3 | Reid Ice Cream | 14,500 | 60⅞ | 56⅝ | 57 | —2 | 56½ |
| 1.60a | Remington Rand | 6,200 | 42¼ | 41⅛ | 41⅛ | —1 | 41⅛ |
| 4 | Republic Iron & Steel | 2,600 | 68⅝ | 67½ | 67½ | —2⅝ | 66 |
| | Reynolds Spring | 2,000 | 8 | 7⅝ | 7⅝ | — ½ | 7½ |
| 5 | Reynolds Tobacco "B" | 12,300 | 138⅝ | 135 | 137⅞ | — ⅛ | 137 |
| 6 | Rossia Insurance Company | 1,500 | 105⅝ | 103⅝ | 103⅝ | —2⅝ | 103½ |
| 1.33¼ | Royal Dutch, New York, shares | 200 | 45⅝ | 45⅝ | 45⅝ | + ⅛ | 45½ |
| | Rutland Railroad pfd | 500 | 55¼ | 55 | 55 | — ½ | 55 |
| 4 | Safety Cable Company | 17,200 | 70⅛ | 63½ | 66½ | —3½ | 66½ |
| 3b | St. Joseph Lead | 600 | 41½ | 41 | 41 | ..... | 40½ |
| 8b | St. Louis San Francisco Railway | 8,500 | 112¼ | 109⅞ | 110⅞ | — ⅝ | 110¼ |
| 6 | St. Louis San Francisco pfd | 200 | 100⅛ | 100⅛ | 100⅛ | — ⅞ | 100 |
| | St. Louis Southwestern | 7,100 | 83 | 79½ | 80½ | —1⅝ | 80½ |
| 3.50 | Schulte Retail Stores | 9,100 | 53⅞ | 52¼ | 53 | — ½ | 52⅝ |
| | Seaboard Air Line | 8,300 | 35⅛ | 32⅞ | 33⅞ | — ⅝ | 33⅞ |
| | Seaboard Air Line pfd | 400 | 41⅛ | 40 | 40 | —1 | 40 |
| 1.20 | Seagrave Corporation | 2,600 | 10¼ | 9⅝ | 10⅛ | ..... | 10⅛ |
| 2.50 | Sears-Roebuck | 27,000 | 69⅝ | 66⅝ | 67⅝ | —4⅛ | 67⅝ |
| | Seneca Copper | 100 | 1½ | 1½ | 1½ | — ⅛ | 1½ |
| 2 | Shattuck (F. G.) Company | 14,500 | 79 | 75 | 77 | — ⅝ | 79½ |
| 2.41 | Shell Transport & Trading | 900 | 43 | 42⅞ | 42⅞ | — ⅞ | 42¾ |
| 1.40 | Shell Union Oil | 1,600 | 28¼ | 27⅞ | 27⅞ | — ¼ | 27⅞ |
| 5 | Shubert Theater | 300 | 56½ | 55½ | 55½ | —1½ | 55 |
| 2 | Simmons Company | 20,000 | 56½ | 52⅝ | 53⅝ | —1⅞ | 53½ |
| | Simms Petroleum | 1,500 | 15⅛ | 15 | 15 | — ⅛ | 14⅝ |
| | Sinclair Consolidated Oil | 5,000 | 16⅞ | 16½ | 16½ | — ⅝ | 16½ |
| 2 | Skelly Oil | 2,100 | 27⅛ | 26⅝ | 26⅝ | — ⅝ | 26⅝ |
| 6 | Sloss Sheffield Steel & Iron | 300 | 120 | 120 | 120 | —8½ | 120 |
| | Snider Packing | 2,100 | 14⅛ | 14 | 14 | — ⅛ | 14 |
| 2 | South Porto Rico Sugar new | 4,700 | 35½ | 33⅞ | 33⅞ | —1⅝ | 33⅝ |
| 2 | Southern California Edison | 3,000 | 36½ | 33½ | 33½ | —1⅛ | 35½ |
| | Southern Dairies "A" | 2,400 | 22 | 21¼ | 21¼ | + ¼ | 20½ |
| | Southern Dairies "B" | 3,000 | 9½ | 8⅝ | 8⅝ | — ⅞ | 8¼ |
| 6 | Southern Pacific | 17,500 | 121⅛ | 117⅝ | 118 | —2½ | 118 |
| 7 | Southern Railway | 11,200 | 132 | 129⅝ | 130 | —1 | 130 |
| | Spicer Manufacturing | 1,200 | 24¼ | 23 | 23 | —2 | 23⅝ |
| 3.50 | Standard Gas & Electric | 2,400 | 63 | 60⅝ | 61 | —1¼ | 61 |
| 5 | Standard Milling | 2,800 | 88 | 83½ | 85 | —3 | 85 |
| 6 | Standard Milling pfd (o.l.) | 10 | 97 | 97 | 97 | +1 | 96 |
| 2.62b | Standard Oil, California | 1,400 | 55 | 52⅝ | 52⅝ | — ½ | 54⅝ |
| 1.25b | Standard Oil, New Jersey | 3,600 | 38⅞ | 33¼ | 33⅝ | — ¼ | 33⅝ |
| 1.60 | Standard Oil, New York | 2,800 | 31½ | 31 | 31 | — ½ | 31 |
| 6b | Sterling Products | 3,200 | 128 | 119 | 121 | —6⅛ | 120½ |
| 6 | Stewart-Warner Speedometer | 3,400 | 62 | 60⅝ | 61 | —1 | 60⅝ |
| 2 | Stromberg Carburetor | 200 | 33 | 33 | 33 | — ⅛ | 32 |
| 5 | Studebaker Corporation | 6,600 | 52 | 50⅝ | 50⅝ | — ⅞ | 50⅝ |
| | Submarine Boat | 4,100 | 6⅝ | 5⅝ | 5⅝ | — ⅝ | 5½ |
| | Superior Oil | 200 | 4 | 4 | 4 | ..... | 4 |
| .60 | Telautograph Corporation | 100 | 14½ | 14½ | 14½ | + ¼ | 14⅝ |
| .50 | Tennessee Copper & Chemical | 300 | 8⅝ | 8⅝ | 8⅝ | — ⅛ | 8⅝ |
| 3 | Texas Corporation | 2,200 | 49⅛ | 48½ | 48⅞ | — ½ | 48½ |
| 4 | Texas Gulf Sulphur | 37,800 | 66⅝ | 63½ | 64⅛ | —1½ | 64⅝ |
| | Texas & Pacific Railway | 3,400 | 90 | 85 | 85 | —5 | 85⅝ |
| .60 | Texas Pacific Coal & Oil | 4,300 | 14⅛ | 13⅝ | 13⅝ | — ⅞ | 13½ |
| | Texas-Pacific Land Trust new | 44,400 | 32½ | 28½ | 29½ | —1⅝ | 29⅝ |
| | Thatcher Manufacturing | 600 | 17 | 16½ | 16⅛ | —1½ | 16½ |
| 2.40 | The Fair Company | 900 | 33½ | 33 | 33 | — ½ | 33 |
| | Third Avenue Railway | 500 | 36½ | 35 | 36¼ | +2⅝ | 35 |
| 3.60 | Thompson (J. R.) Company | 600 | 52½ | 52⅛ | 52½ | — ½ | 52½ |
| .60 | Tidewater Associated Oil | 800 | 18 | 17¼ | 17¼ | — ⅝ | 17⅝ |
| 6 | Tidewater Associated Oil pfd | 300 | 88 | 87½ | 88 | + ¼ | 88 |
| 5 | Tidewater Oil pfd | 100 | 87½ | 87½ | 87½ | ..... | 87½ |
| 5b | Timken Roller Bearing | 21,200 | 129½ | 121⅛ | 122½ | —3½ | 122 |
| 7 | Tobacco Products | 5,100 | 99½ | 98 | 98⅛ | —1 | 99¼ |
| | Transcontinental Oil | 33,400 | 8⅛ | 7⅝ | 8½ | — ⅛ | 7⅝ |
| 4 | Underwood Typewriter | 1,100 | 56½ | 54⅛ | 54⅛ | —2⅛ | 54⅛ |
| | Union Bag & Paper | 2,200 | 47⅝ | 45⅝ | 45⅝ | —1⅝ | 45⅝ |
| 6 | Union Carbide & Carbon | 17,400 | 140⅝ | 130⅝ | 132⅛ | —5⅝ | 132 |
| 2.50b | Union Oil of California | 900 | 43 | 42⅝ | 43 | — ⅛ | 42⅝ |
| 10 | Union Pacific | 2,400 | 184⅝ | 183 | 183⅞ | — ⅝ | 183¼ |
| 5 | Union Tank Car | 1,800 | 112 | 108 | 108 | —6 | 109 |
| | United Cigar Stores new | 1,400 | 35½ | 35½ | 33½ | ..... | 33½ |
| 6 | United Cigar Stores pfd | 1,200 | 105⅝ | 105½ | 105⅝ | ..... | 105⅝ |
| 9 | United Drug | 1,100 | 171⅛ | 168 | 168 | —4 | 168 |
| | United Dyewood | 100 | 7 | 7 | 7 | ..... | 7 |
| 7 | United Dyewood pfd (o.l.) | 40 | 37 | 37 | 37 | —3 | 37 |
| 5.50b | United Fruit | 300 | 134½ | 134 | 134 | ..... | 132 |
| 10 | U. S. Cast Iron Pipe & Foundry | 6,800 | 214⅝ | 207 | 211⅛ | —1½ | 211⅝ |
| 7 | U. S. Cast Iron Pipe & Foundry pfd | 200 | 115⅝ | 115⅝ | 115⅝ | —1⅝ | 115⅝ |
| | U. S. Distributing new | 800 | 19½ | 18½ | 18½ | —1½ | 18½ |
| 4 | U. S. Hoffman Machinery | 2,400 | 55½ | 53⅛ | 54⅛ | —1⅝ | 54 |
| 5 | U. S. Industrial Alcohol | 5,700 | 79⅝ | 76 | 76⅛ | —2⅝ | 76 |
| 7 | U. S. Industrial Alcohol pfd | 100 | 116¼ | 116¼ | 116¼ | ..... | 115½ |
| | U. S. Leather new | 3,600 | 18⅝ | 18 | 18⅝ | + ⅛ | 18 |
| | U. S. Leather "A" new | 3,400 | 32½ | 35⅝ | 35⅝ | —1⅝ | 36 |
| 7 | U. S. Leather prior pfd new | 1,800 | 92⅝ | 91⅝ | 91⅝ | — ½ | 91⅝ |
| 4 | U. S. Realty & Improvement | 3,200 | 63⅛ | 60⅝ | 60⅝ | — ⅝ | 61½ |
| | U. S. Rubber | 5,400 | 46⅝ | 45 | 45 | —1 | 45 |
| 8 | U. S. Rubber 1st pfd | 400 | 95 | 94 | 94 | —1⅛ | 93½ |
| 3.50 | U. S. Smelting & Refining | 1,800 | 41⅝ | 39 | 41½ | —2½ | 39½ |
| 7 | U. S. Steel Corporation | 48,200 | 132½ | 125¼ | 130 | —1½ | 128⅞ |
| 7 | U. S. Steel pfd | 500 | 133⅛ | 133 | 133¼ | + ⅛ | 129⅝ |
| 8 | Universal Pictures 1st pfd (o.l.) | 70 | 100 | 100 | 100 | ..... | 100 |
| 2.50b | Universal Pipe & Radiator | 2,900 | 29⅝ | 27⅛ | 27½ | —1⅝ | 27⅛ |
| 7 | Universal Pipe & Radiator pfd | 300 | 87½ | 87 | 87 | —6⅛ | 86 |
| 2 | Utilities Power & Light "A" | 1,100 | 30½ | 30 | 30 | — ½ | 30 |
| 3 | Vanadium Corporation | 21,400 | 54⅛ | 52 | 53 | — ½ | 52⅝ |
| 4 | Vick Chemical | 600 | 55 | 55⅛ | 55⅛ | + ¼ | 55½ |
| | Victor Talking Machine | 4,200 | 35 | 33½ | 33½ | —1½ | 33½ |
| 6 | Victor Talking Machine Cvt. pfd | 100 | 88 | 88 | 88 | —1 | 88 |
| | Virginia-Carolina Chemical | 800 | 11⅞ | 11 | 11 | — ⅝ | 11 |
| | V.-C. Chemical 7s prior pfd | 1,200 | 38⅛ | 33 | 38 | —1 | 37½ |
| 5 | Virginia Iron, Coal & Coke pfd (o.l.) | 20 | 70 | 70 | 70 | + ½ | 70 |
| 3 | Vivaudou Inc. | 2,400 | 28 | 27 | 27 | ..... | 27¼ |
| 7 | Vivaudou pfd | 300 | 99½ | 99 | 99½ | —1½ | 99 |
| | Vulcan Detinning (o.l.) | 330 | 41 | 39 | 39 | —3½ | 39 |
| | Wabash Railway | 16,400 | 66⅛ | 61⅝ | 63⅝ | —3⅝ | 63½ |
| 5 | Wabash pfd "A" | 900 | 93⅛ | 91⅝ | 93⅛ | + ⅛ | 93⅛ |
| 1.50 | Waldorf System | 100 | 20⅝ | 20⅝ | 20⅝ | + ⅛ | 19⅝ |
| 1.20 | Walworth Company | 100 | 17½ | 17½ | 17½ | ..... | 17 |
| | Ward Baking "B" | 600 | 23 | 22 | 22 | —1½ | 22 |
| | Warner Bros. Pictures "A" | 2,000 | 24⅝ | 22½ | 22⅝ | —1⅝ | 22½ |
| 4 | Warren Brothers Company | 100 | 91 | 91 | 91 | — ½ | 90¼ |
| | Warren Foundry & Pipe | 500 | 22 | 20 | 21 | — ½ | 20 |
| 4 | Weber & Heilbroner | 100 | 74⅛ | 74⅛ | 74⅛ | — ⅝ | 73 |
| | Weber & Heilbroner pfd w.i. | 400 | 103⅛ | 102⅝ | 102⅝ | — ⅛ | 102½ |
| 7 | West Pennsylvania Electric "A" (o.l.) | 10 | 107½ | 107½ | 107½ | — ½ | 107½ |
| 7 | West Pennsylvania Power 7s pfd (o.l.) | 10 | 114⅛ | 114⅛ | 114⅛ | — ¼ | 114⅛ |
| 6 | West Pennsylvania Power 6s pfd (o.l.) | 40 | 107⅛ | 107⅛ | 107⅛ | + ⅛ | 107 |
| | Western Maryland | 15,500 | 52⅛ | 45 | 45⅝ | —5⅝ | 45½ |
| | Western Maryland 2nd pfd | 8,400 | 51 | 48½ | 48½ | —3 | 48 |
| | Western Pacific | 1,300 | 35⅛ | 34⅛ | 34½ | — ½ | 34 |
| 3b | Western Pacific pfd | 600 | 65 | 64⅝ | 64⅝ | — ⅛ | 64 |
| 7 | Westinghouse Air Brake | 2,700 | 182 | 175⅝ | 176 | —6½ | 175 |
| 4 | Westinghouse Electric & Manufacturing | 16,700 | 83 | 79⅝ | 80½ | —1⅛ | 83⅝ |
| 4 | Western Electric & Mfg. 1st pfd | 100 | 89 | 89 | 89 | —1 | 88 |
| 2 | Weston Electric Instrument "A" | 100 | 32 | 32 | 32 | ..... | 31½ |
| | Wheeling & Lake Erie pfd | 100 | 80 | 80 | 80 | —2½ | 79 |
| 2 | White Eagle Oil | 300 | 22⅝ | 22½ | 22½ | ..... | 22½ |
| 4 | White Motor Company | 8,300 | 39⅝ | 38⅛ | 38½ | — ⅝ | 38½ |
| 2 | White Rock Mineral Springs Ctfs | 2,600 | 37⅝ | 36⅛ | 36⅛ | —1⅛ | 36⅛ |
| | White Sewing Machine | 30,400 | 48½ | 34 | 40⅛ | —7⅝ | 40 |
| 4 | White Sewing Machine pfd | 500 | 55⅛ | 53½ | 53½ | —2⅝ | 53 |
| | Willys-Overland | 11,200 | 18⅛ | 17½ | 17⅝ | — ½ | 17⅝ |
| 7 | Willys-Overland pfd | 400 | 90½ | 90½ | 90½ | ..... | 90½ |
| | Wilson & Co. | 400 | 11⅛ | 10⅞ | 10⅞ | — ⅝ | 10¼ |
| | Wilson & Co. "A" | 100 | 20⅝ | 20⅝ | 20⅝ | — ⅝ | 20½ |
| 5 | Woolworth Company | 25,255 | 163⅝ | 158⅛ | 158⅛ | —3⅝ | 158⅛ |
| 4 | Worthington Pump & Machinery | 500 | 35 | 31⅝ | 32 | —3 | 32 |
| 1 | Wright Aeronautical | 3,400 | 39¼ | 38 | 38⅛ | — ⅝ | 38½ |
| | Yellow Truck & Coach | 31,300 | 36½ | 34½ | 35⅛ | —2⅛ | 35⅛ |
| 5b | Youngstown Sheet & Tube | 800 | 85⅛ | 84⅛ | 84⅛ | ..... | 82½ |

x—Ex-dividend. xr—Ex-rights. o.l.—Odd lot. a—Plus extras. b—Including extras. c—Payable in preferred stock. d—Partly stock. e—Plus 5 per cent in stock. f—2½ per cent quarterly, payable in common stock. g—Extra 4 per cent stock. h—Paid so far this year. m—Plus 1-50 share in stock. n—Payable 1-40 of a share in Class A stock.

Total sales—2,910,100 shares, against 2,079,600 previous day, 2,876,000 a week ago and 1,786,200 a year ago. From January 1 to date, 333,916,100, against 256,463,000 a year ago and 270,221,600 two years ago.

## Erratic Price Shifts Feature Grain Market

CHICAGO, Aug. 12. (AP)—... kets fluctuated erratically ... range, bulges and breaks ... other with considerable ... range of 3⅛@2⅜c ... @1⅛c for the day, with ... rally from the inside ... changed to ⅜c lower at the ... 1.41⅝@1.42, or 4⅛c ... was strong and ⅜@⅞c ... 1.11⅝@1.11⅞, or ... gained ⅛@⅜c and rye ...

A good part of the ... wheat were due to ... sionals, one set being ... while on the sharp ... strong commission ... surplus in the pit and ... local shorts to cover ... Dakota and Minnesota ... with rust causing ... sections, and weather ... favorable for its development ... international line.

Minneapolis and northwestern ... ly sent in reports ... spring wheat. Winnipeg ... neapolis was off ⅜c for the day ... better than due and closed ... due ⅛@⅜d lower, based ... cago market.

Export demand for wheat ... moderate, with sales of ... with some business in ... that was not given out.

Buying of corn futures ... class than the selling, and ... toward the top. Official reports ... and Iowa crops were reported ... Illinois crops averaging ... the condition is the lowest ... the crop has made little ... and the official Michigan report ... damage in various parts of the ...

Houses with northwestern ... interests sold oats early, but ... pit was absorbed by investment ... market as a whole showed a ... tone. Continued disappointing ... are being received from the ... hedging pressure was ... Northwest on the selling side ... of rye against sales of corn ...

A light trade was on in ... provisions, with a fair ... closed at losses of 2½@7½c ... ribs lost 15@25c and bellies ... break in grains had considerable ... in Liverpool was 3@6d lower ... steady in the main, with ...

RANGE OF PRICES

| Wheat— | Open. | High. | Low. | Close. |
|---|---|---|---|---|
| Sept. | 1.42 | 1.43⅝ | 1.41⅝ | [illegible] |
| Dec. | 1.46⅛ | 1.47⅜ | 1.45⅜ | [illegible] |
| March | 1.49⅜ | 1.50⅜ | 1.49⅜ | [illegible] |
| Corn— | | | | |
| Sept. | 1.10⅝ | 1.12⅜ | 1.10 | [illegible] |
| Dec. | 1.14⅝ | 1.15⅝ | 1.14⅛ | [illegible] |
| March | 1.17 | 1.18⅜ | 1.16⅝ | [illegible] |
| Oats— | | | | |
| Sept. | .46⅜ | .46⅞ | .46 | [illegible] |
| Dec. | .52⅛ | .53 | .51⅞ | [illegible] |
| March | .55⅛ | .55⅞ | .54⅞ | [illegible] |
| WINNIPEG WHEAT | | | | |
| Oct. | 1.51 | 1.53⅝ | 1.50⅝ | [illegible] |
| Dec. | 1.47⅞ | 1.48⅞ | 1.46⅝ | [illegible] |

CASH GRAINS

Wheat: No. 1 red, 1.41⅝@1.[illegible]; No. 2 red, 1.40@1.4[illegible]; 1.40@1.41⅝; No. 1 hard winter, 1.4[illegible]; 2 hard winter, 1.41@1.43; No. 3 ...; 1.39¼@1.41⅝; No. 4 hard winter, ...; No. 1 northern spring, 1.41⅝@ ...; northern spring, 1.40⅝@1.42⅝.

Corn: No. 2 mixed, 1.10⅝@1.1[illegible]; mixed, 1.08⅝; No. 6 mixed, 1.0[illegible]; 1.12⅝@1.13⅝; No. 3 yellow, 1.0[illegible]; white, 1.11; No. 6 white, 1.0[illegible]; 98@1.05.

Oats: No. 1 white, 50; No. 2 white, ...; 50⅛; No. 3 white, 47⅝@4[illegible]; No. 4 ...; 45. sample grade, 43@44.

NEW YORK GRAIN

NEW YORK, Aug. 12. (AP)—Wheat: Spot ... No. 1 dark northern spring, f.o.b. New York, lake and rail, 1.67⅝; No. 2 hard winter, ... New York, lake and rail, 1.5[illegible]; No. 2 ... durum, do., nominal; No. 1 Manitoba, ... rail, to arrive, 1.81⅝, in bond.

Corn: Spot, firm; No. 2 yellow, all rail, New York, lake and rail, 1.3[illegible]; No. 2 ... do., 1.26.

Oats: Spot, steady; No. 2 white, 57⅝.

## LOCAL GRAINS

ARRIVALS AT LOS ANGELES

Wheat, 13 cars; barley, 2; corn, ...; milo, 2; flour, 1; bran, 1; ...; miscellaneous, 1; rice bran, 3; total 39. ...

December barley, Los Angeles, 1.03 ...

Local milling prices California grain, ... Angeles, yesterday:

Wheat ...
Yellow corn, No. 2 ...
Milo ...
Feed barley, sacked ...

Local hay quotations, reported ... Angeles Grain Exchange:

No. 1 alfalfa ...
No. 2 alfalfa ...
No. 1 oat hay ...
No. 1 barley ...

## LIBERTY BONDS

(Quotations in dollars and thirty-seconds, furnished by the bond department, ... National Trust and Savings Association)

| | Bid. | Asked. |
|---|---|---|
| First 3½s | 101 | [illegible] |
| First 4¼s | [illegible] | [illegible] |
| Second 4¼s | [illegible] | [illegible] |
| Third 4¼s | [illegible] | [illegible] |
| Fourth 4¼s | [illegible] | [illegible] |
| Treasury 4¼s | [illegible] | [illegible] |
| Treasury 4s | [illegible] | [illegible] |
| Treasury 3¾s | [illegible] | [illegible] |
| Treasury 3⅜s | [illegible] | [illegible] |

UNITED STATES TREASURY NOTES
CERTIFICATES OF INDEBTEDNESS

| Issue. | Rate. | Maturity. | Bid. |
|---|---|---|---|
| TS2—1927 | 3½% | Sept. 15, 1927 | [illegible] |
| TS —1927 | 3½% | Sept. 15, 1927 | [illegible] |
| A —1927 | 4½% | Dec. 15, 1927 | [illegible] |
| TM —1928 | 3½% | Mar. 15, 1928 | [illegible] |
| A —30-32 | 3⅜% | Mar. 15, 1930-32 | [illegible] |

## COFFEE MARKET

(Furnished by E. F. Hutton & Co.)

| | High. | Low. | Close. |
|---|---|---|---|
| January | [illegible] | [illegible] | [illegible] |
| March | 11.[illegible] | 11.[illegible] | 11.[illegible] |
| May | [illegible] | [illegible] | [illegible] |
| July | 10.[illegible] | 10.[illegible] | [illegible] |
| September | 12.[illegible] | 12.[illegible] | [illegible] |
| December | 11.70 | 11.[illegible] | [illegible] |

Sales, 29,750 bags.

E·F·HUTTON & COMPANY
Members New York Stock Exchange and other principal exchanges
Private Wires Coast to Coast
645 SO. SPRING STREET
345 SO. OLIVE STREET
AMBASSADOR HOTEL
HOLLYWOOD
6406 Hollywood Boulevard
Other Offices at San Francisco, Oakland, Del Monte, Pasadena, San Diego
New York Office
61 Broadway

LOGAN & BRYAN
MEMBERS NEW YORK STOCK EXCHANGE
636 South Spring Street
Biltmore Hotel
Head Office, 42 Broadway, New York
PASADENA LONG BEACH CORONADO SAN DIEGO SANTA BARBARA

Phone TRINITY 5276
Miles S. Gregory & Co.
Member Los Angeles Stock Exchange
1300 L. A. STOCK EXCHANGE BLDG.
639 SOUTH SPRING STREET

# Erratic Price Shifts Feature Grain Markets

By EDWARD C. KEGLEY

## LOCAL GRAINS

## LIBERTY BONDS

## COFFEE MARKET

E·F·HUTTON & COMPANY
Members New York Stock Exchange and other principal exchanges
Private Wires Coast to Coast
643 SO. SPRING STREET Telephone TRinity 0911
343 SO. OLIVE STREET Telephone TRinity 1401
AMBASSADOR HOTEL Telephone Fitzroy 1151
HOLLYWOOD 6400 Hollywood Boulevard Telephone GRanite 1151
Other Offices at San Francisco, Oakland, Del Monte, Pasadena, San Diego, San Jose
New York Offices Plaza Hotel, 61 Broadway, Woolworth Building

BRYAN ...CK EXCHANGE ... Street ... New York ... SAN DIEGO ... SANTA BARBARA
...ory & Co. Member Los Angeles Stock Exchange ...NGE BLDG. ...STREET



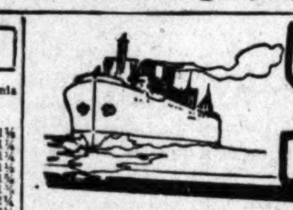

# SHIPPING and Los Angeles Harbor NEWS

## MARKET FLASHES

NEW YORK, Aug. 12. (AP)—Stocks weak; pool issues drop violently.
Bonds firm; public utility liens fairly active.
Foreign exchanges steady; Japanese yen sags six points.
Cotton lower; unsettled Wall street.
Sugar easy; European hedge selling.
Coffee declined; commission house selling.

CHICAGO, Aug. 12. (AP)—Wheat steady; reduced crop estimates.
Corn firm; reports insect damage.
Cattle weak.
Hogs steady; better shipping demand.

## CLEARINGS, MONEY

Clearings yesterday were $29,991,455.98, a decrease of $1094.60 from the corresponding day last year.

**CLEARINGS**

| | 1927 | 1926 | 1925 |
|---|---|---|---|
| Monday— | $25,343,863.75 | $24,913,758.00 | $21,130,061.80 |
| Tuesday— | $25,353,639.03 | $27,439,872.00 | $24,963,830.20 |
| Wednesday— | $26,218,606.40 | $30,553,921.24 | $28,608,408.63 |
| Thursday— | $27,350,124.86 | $31,679,733.02 | $27,032,547.09 |
| Friday— | $29,991,455.98 | $29,992,550.58 | $25,127,298.37 |

**BANK DEBITS**

| | |
|---|---|
| Saturday | $25,917,832.00 |
| Monday | 31,104,048.00 |
| Tuesday | 29,579,436.00 |
| Wednesday | 31,621,706.00 |
| Thursday | 31,408,969.00 |

**SAN FRANCISCO CLEARINGS**

SAN FRANCISCO, Aug. 12. (AP)—Bank clearings, $29,700,000.

**FOREIGN EXCHANGES**

Selling rates for drafts of substantial amounts furnished by Farmers' and Merchants' National Bank.

| | |
|---|---|
| England, per pound sterling | 4.86 |
| France, per 100 francs | 3.94 |
| Germany, per 100 reichmarks | 23.80 |
| Belgium, per 100 belga | 13.93 |
| Italy, per 100 lire | 5.45 |
| Czecho-Slovakia, per 100 kronen | 2.97 |
| Denmark, per 100 kroner | 26.80 |
| Finland, per 100 finmarks | 2.52½ |
| Greece, per 100 drachmas | 1.33 |
| Holland, per 100 guilders | 40.10 |
| Jugo-Slavia, per 100 dinars | 1.77½ |
| Norway, per 100 kroner | 26.05 |
| Rumania, per 100 lei | .64½ |
| Spain, per 100 pesetas | 16.96 |
| Sweden, per 100 kroner | 26.84 |
| Switzerland, per 100 francs | 19.30 |
| Hongkong, per 100 local currency | 48.15 |

**NEW YORK RATES**

NEW YORK, Aug. 12. (AP)—Foreign exchanges steady. Quotations in cents:
Great Britain, demand, 4.85⅝; cables, 4.86 1-32; sixty-day bills on banks, 4.81 11-16. France, demand, 3.91⅝; cables, 3.92. Italy, demand, 5.44; cables, 5.44½.
Demand: Belgium, 13.90½; Germany, 23.76¼; Holland, 40.04¼; Norway, 25.94½; Sweden, 26.80½; Denmark, 26.76¾; Switzerland, 19.28; Spain, 16.91; Greece, 1.30¼; Poland, 11.20; Czecho-Slovakia, 2.96¼; Jugo-Slavia, 1.76; Austria, 14.08; Rumania, .62¼; Argentina, 42.62½; Brazil, 11.83; Tokio, 47.30½; Shanghai, 66.25; Montreal, 99.98 7-16.

**CALL MONEY**

NEW YORK, Aug. 12. (AP)—Call money steady: all loans, 3¾; closing bid, 3¾.
Time loans firmer; mixed collateral, 60-90 days, 4@4¼; 4-6 months, 4⅛@4¼.
Prime mercantile paper, 3¾@4.

**BAR SILVER**

LONDON, Aug. 12. (AP)—Bar silver, 25 1-16d per ounce. Money, 3½ per cent.

NEW YORK, Aug. 12. (AP)—Bar silver, 54½; Mexican dollars, 41.

## COAST BONDS

| | | |
|---|---|---|
| Associated Telephone Co. 6s, '50 | 104½ | 105 |
| Cal. Gas & Elec. Unifying 5s, '37 | 101⅝ | 102¼ |
| Cal.-Or. Power 1st & Ref. 5½s, '55 | 102¼ | 102¾ |
| Do. 1st & Ref. 6s, '42 | 106¼ | 106¾ |
| Coast Valleys Gas & Elec. 1st 6s, '52 | 104½ | 105 |
| East Bay Water Co. 1st 5½s, '46 | 104½ | 105 |
| Do. Unif. & Ref. 6s, '42 | 106½ | 107 |
| Do. Unif. & Ref. 6s, '44 | 104½ | 105 |
| Do. Unif. & Ref. 6s, '55 | 103¼ | 103¾ |
| Do. Unif. & Ref. 5s, '56 | 98⅛ | 98¾ |
| Feather River Power Co. 1st 6s, '64 | 101½ | 102 |
| Great Western Power 1st 5s, '46 | 100½ | 101 |
| Do. notes 5½s, '30 | 100⅛ | 100⅝ |
| Do. 1st & Ref. 6s, '49 | 102⅝ | 103½ |
| Do. 1st & Ref. 6s, '52 | 104⅝ | 105¼ |
| Home Tel. & Tel. L. A. 1st 5s, '33 | 101⅝ | 102¼ |
| Do. 1st & Ref. 5s, '45 | 101⅝ | 102¼ |
| L. A. Gas & Elec. gen. 5s, '34 | 102 | 102½ |
| Do. 1st & Ref. 5s, '39 | 103 | 103½ |
| Do. Gen & Ref. 5½s, '43 | 104⅝ | 105¼ |
| Do. Gen. & Ref. 5½s, '47 | 104⅝ | 105¼ |
| Do. Gen. & Ref. 5½s, '49 | 104⅛ | 104⅝ |
| Do. 1st & Gen. 5s, '61 | 99⅝ | 100 |
| Mt. States Power Co. 1st 5s, '38 | 94 | |
| Do. 1st 6s, '38 | 102½ | 103 |
| Nevada-California Elec. Corp. 5s, '56 | 93½ | 94 |
| Do. 6s, '41 | 98⅝ | 99¼ |
| Pacific Gas & Elec. Gen. 5s, '42 | 102⅝ | 103¼ |
| Do. 1st & Ref. 5s, '55 | 103 | 103½ |
| Do. 1st & Ref. 5½s, '52 | 105 | 105¼ |
| Do. 1st & Ref. 6s, '41 | 112¼ | 112¾ |
| Do. 1st & Ref. 7s, '40 | 110⅛ | 110⅝ |
| Pacific Light & Power 1st 5s, '42 | 104⅝ | ... |
| Do. 1st & Ref. 5s, '51 | 104⅝ | ... |
| Pacific Lighting Corp. 6s, '40 | 103 | 103½ |
| San Diego Cons. G.&E. 1st 5s, '39 | 103 | 103½ |
| Do. 1st & Ref. 5s, '47 | 102 | 102½ |
| Do. 1st & Ref. 6s, '39 | 103½ | 104 |
| Do. 1st & Ref. 6s, '47 | 104½ | 105 |
| San Joaquin L.&P. 1st 5s, '45 | 102 | 102½ |
| Do. Unif. & Ref. 5s, '57 | 100⅛ | 100⅝ |
| Do. Unif. & Ref. 6s, '52 | 111¼ | 111¾ |
| Southern Cal. Edison Gen. 5s, '39 | 103½ | ... |
| Do. Gen. & Ref. 5s, '44 | 101½ | 102 |
| Do. Gen. & Ref. 5½s, '44 | 104¼ | 104¾ |
| Do. Ref. 6s, '43 | 105 | 105¼ |
| Do. Ref. 5s, '51 | 100⅛ | 100⅝ |
| Southern Cal. Gas 1st 6s, '50 | 103 | 103¼ |
| Do. 6s, '58 | 105 | 105¼ |
| Do. 5½s, '52 | 104 | 104½ |
| Do. 1st & Ref. 7s, '51 | 107½ | 107¾ |
| Southern Cal. Tel. 1st & Ref. 6s, '47 | 101¾ | 102¼ |
| Southern Counties Gas 1st 5½s, '36 | 101¾ | 102¼ |
| Do. Gen. & Ref. 6s, '45 | 103½ | 104 |
| Western Power Corp. 5½s, '57 | 98⅛ | 98¾ |
| Western States G.&E. 1st 5s, '41 | 101⅝ | 102¼ |
| Do. 1st & Unif. 6s, '47 | 106¼ | 106¾ |
| Do. 6s notes, '47 | 102¼ | 102¾ |

**MISCELLANEOUS**

| | | |
|---|---|---|
| Amalgamated Sugar Co. 1st 7s, '37 | 104½ | 104⅝ |
| Arnold Terminal 1st Mtg. 6½s, '45 | 100 | 102 |
| Associated Oil Co. 6s, '35 | 102⅝ | 102⅞ |
| Cal. & Haw. Sugar Refining 6s, '37 | 104 | 104½ |
| Do. 5s, '39 | 93½ | 94⅛ |
| Central Inv. Corp. 1st Mtg. 6s | 101 | 102 |
| Crown Willamette Paper Co. 6s, '51 | 101 | 101½ |
| Ferve Pettebone 1st Mtg 6½s, '41 | 99¼ | 101 |
| General Petroleum Corp. 1st 5s, '40 | 100⅝ | 101 |
| Goodyear Tire & Rub. Co. 5½s, '41 | 97½ | 98 |
| Holly Sugar 1st Mtg. 7s, '37 | 100½ | 101½ |
| Los Angeles Railway 1st 5s, '33 | 94 | 95 |
| Do. 1st & Ref. 5s, '40 | 84 | 85 |
| Miller & Lux, Inc., 1st 6s, 45 | 97½ | 97¾ |
| Do. Sec. Deb. 7s, '35 | 97¼ | 97¾ |
| Pacific Electric Railway 1st 5s, '42 | 94 | 95 |
| Pacific Palisades Assn. 6½s, '30 | 101½ | 102 |
| S. Monica Bay Tel. 1st&Ref 6s, '44 | 102 | 103 |

(Foregoing quotations are from representative sources.)

## METAL MARKETS

CLEVELAND, Aug. 12. (Exclusive)—Daily Metal Trade today says: American tinplate makers are showing a disposition to narrow the margin between the domestic and export prices on their products, the tendency appearing in connection with the pending inquiry from the Nippon Oil Company, Japan, for 53,000 boxes. This inquiry brought forth a quotation of $4.70, as compared with previous quotations of $4.35 on export inquiries and with $5 to $5.50 on current domestic business. In Pittsburgh the pig iron market is quiet, with prices resting on what appears to be rock bottom.

The beehive coke market is strengthening from day to day in spite of small demands and little buying. This condition is brought about by a combination of restricted output and encouraging sentiment toward the future.

At Cincinnati the pig iron market is likewise inactive, buying being confined to small spot orders. The eastern jobbers have exhausted their stocks of steel sheets which were bought when prices were low and mills now expect fair size orders from this quarter in the very near future.

Copper is quiet and slow, with most sellers holding at 13.37½c, Connecticut, although some shading of this quotation is thought possible. Lead is quiet and unchanged at 6.50c, East St. Louis. Zinc is quiet despite slightly increased prices, today's quotation being 6.40c to 6.42½c, East St. Louis. Tin is higher but quiet at 6.87½c, New York.

**METAL PRICES**

NEW YORK, Aug. 12. (AP)—Copper quiet; electrolytic spot and futures, 13⅜.
Tin steady; spot and near-by, 64.75; October, 64.37.
Iron steady and unchanged.
Lead steady; spot, 6.75.
Zinc steady; East St. Louis spot and futures, 6.40.
Antimony, spot, 12.00.
Quicksilver, 120.00.

## RUBBER MARKET

NEW YORK, Aug. 12. (Exclusive)—Prices in the outside crude rubber market resumed an upward trend after experiencing heavy selling in the late trading on Thursday. New York spot remained unchanged at 36¼c, while London cables reported a strong undertone, with spot at 17⅝d, up ⅛d. The persistent strength in the rubber market has been attributed to the good buying for interests close to the rubber situation in the Far East.

Buying orders for these people are being executed in all the markets maintaining a consistent strength for the commodity. According to cables received by the trade here an increase of 560 tons in London's stock is estimated. H. T. Dunn, president of Fisk Rubber Company, expresses the opinion that raw rubber prices for the last six months of 1927 will average rather lower than January-June level. This is contrary to London expectations.

Today's quotations:

| | Spot | Aug. | Sept.-Oct. | Nov.-Dec. |
|---|---|---|---|---|
| Smoked ribbed sheets | .36¼ | .36¼ | .36½ | .36¾ |
| First latex crepe | .36⅝ | .36⅝ | .37 | .37¼ |
| Amber No. 3 | .32¼ | .32¼ | .... | .... |
| Clean thin brown crepe | .32½ | .32¼ | .... | .... |
| Para upriver fine | .31 | .... | .... | .... |

## FARM LOAN BONDS

[Furnished by C. F. Childs & Co., California Bank Building.]

**FEDERAL LAND BANK**

| | | | |
|---|---|---|---|
| 4¼s | July 1, 1936-56 | 100⅝ | 101⅛ |
| 4¼s | Jan. 1, 1937-57 | 100⅝ | 101⅛ |
| 4¼s | May 1, 1937-57 | 100⅞ | 101¼ |
| 4½s | May 1, 1932-42 | 101⅛ | 101½ |
| 4½s | Jan. 1, 1933-43 | 101⅛ | 101⅝ |
| 4½s | J.-J. 1, 1933-53 | 101¼ | 101¾ |
| 4½s, | Jan. 1, 1935-55 | 101⅞ | 102¼ |
| 4½s | Jan. 1, 1936-56 | 102⅛ | 102½ |
| 4¾s | July 1, 1933-53 | 102⅝ | 102⅞ |
| 4¾s | J.-J. 1, 1934-54 | 102⅝ | 103 |
| 5s | May 1, 1931-41 | 102⅝ | 102⅞ |
| 5s | Nov. 1, 1931-41 | 102⅝ | 102⅞ |

**JOINT STOCK LAND BANK**

| | | | | |
|---|---|---|---|---|
| Atlanta, Ga. | 5s | 1936-56 | 101 | 103 |
| Burlington, Iowa | 5s | 1934-54 | 101 | 103 |
| Burlington, Iowa | 4¼s | 1937-57 | 98½ | 100 |
| Burlington, Iowa | 4½s | 1937-57 | 100 | 100½ |
| Dallas, Tex. | 5½s | 1931-51 | 101½ | 104 |
| Dallas, Tex. | 5s | 1936-66 | 101¼ | 103⅝ |
| Denver, Colo. | 5½s | 1931-51 | 101½ | 104 |
| Denver, Colo. | 5s | 1937-57 | 101 | 103½ |
| First Texas of Houston | 5s | 1937-67 | 101 | 103 |
| Fremont of Fremont, Neb. | 5½s | 1931-51 | 101⅞ | 103⅜ |
| Fremont of Fremont, Neb. | 5s | 1934-54 | 100¼ | 102¼ |
| Fremont of Fremont, Neb. | 4¾s | 1936-66 | 99¼ | 101¼ |
| Greenbrier of Covington, Va. | 5s | 1937-57 | 100 | 103 |
| Illinois Midwest of Edwardsville, Ill. | 5s | 1935-55 | 102 | 104 |
| Illinois Midwest of Edwardsville, Ill. | 4½s | 1935-55 | 100 | 101⅜ |
| Illinois Midwest of Edwardsville, Ill. | 4¼s | 1936-56 | 98½ | 100 |
| Iowa of Sioux City | 5½s | 1931-51 | 102 | 104 |
| Iowa of Sioux City | 5s | 1933-53 | 101 | 102⅜ |
| Iowa of Sioux City | 4½s | 1936-56 | 100 | 101⅛ |
| Iowa of Sioux City | 4¼s | 1936-56 | 98½ | 100 |
| Kentucky of Lexington | 5s | 1937-57 | 102½ | 104 |
| Lafayette of Lafayette Ind. | 5s | 1934-54 | 102¼ | 103⅜ |
| Lafayette of Lafayette, Ind. | 4½s | 1937-57 | 100⅜ | 102 |
| Maryland-Virginia of Baltimore, Md. | 5s | 1936-56 | 101½ | 103⅜ |
| Minneapolis Trust of Minneapolis, Minn. | 5s | 1926-54 | 102½ | 104 |
| Pacific Coast of San Francisco, Cal. | 5s | 1936-56 | 100⅜ | 103 |
| Potomac of Washington, D. C. | 5s | 1937-57 | 101⅛ | 103½ |
| San Antonio of San Antonio, Tex. | 5½s | 1931-51 | 101⅛ | 103⅜ |
| San Antonio of San Antonio, Tex. | 5s | 1937-57 | 101 | 103 |
| Southwest, Little Rock, Ark. | 5s | 1937-57 | 101 | 103 |
| Union of Detroit, Mich. | 5s | 1937-57 | 102 | 104 |
| Union of Detroit, Mich. | 4½s | 1937-57 | 100 | 101⅜ |
| Virginia-Carolina of Norfolk, Va. | 5s | 1937-57 | 100 | 103⅜ |

## NEVADA MINES

Sales yesterday on the San Francisco Stock Exchange. Furnished by Logan & Bryan, 636 South Spring street.

| | Bid. | Asked. |
|---|---|---|
| **Tonopahs—** | | |
| Tonopah Extension | .35 | ... |
| West End | .07 | ... |
| West End Extension | .02 | .03 |
| Halifax | ... | .02 |
| Rescue | ... | .02 |
| Jim Butler | .06 | ... |
| **Divides—** | | |
| Alto | ... | .02 |
| Brougher Divide | .12 | .14 |
| Gold Zone | .02 | .03 |
| Harmill | .07 | .08 |
| Hasbrouck | .02 | .03 |
| Hull City | ... | .02 |
| Hercules | .01 | .02 |
| Kernick | .01 | .02 |
| Lucky Boy | ... | .02 |
| Midway | ... | .02 |
| Rosetta | .01 | .02 |
| Thompson | .02 | .03 |
| Victory | .06 | .07 |
| **Goldfields—** | | |
| Comb. | .05 | ... |
| Goldfield Cons. | .06 | ... |
| Goldfield Dev. | ... | .02 |
| Goldfield Deep Mines | .06 | .07 |
| Sandstorm | ... | .02 |
| West Reorg. | ... | .02 |
| **Manhattans—** | | |
| Keystone | .02 | .08 |
| Whitecaps | .30 | ... |
| **Comstocks—** | | |
| Cons. Virginia | .02 | ... |
| Gould & Curry | ... | .08 |
| Mexican | .30 | ... |
| Ophir | .01 | .02 |
| Union | .05 | .06 |
| **Californias—** | | |
| Belcher Extension | .17 | ... |
| Central Eureka | .85 | ... |
| Pay Divide | ... | .17 |
| Operator | .01 | .02 |
| **Nevadas—** | | |
| Buckingham | .14 | ... |
| Round Mountain | .18 | ... |
| Simon | .03 | .04 |
| Veta Grande | .02 | .03 |
| Mineral Mountain | .01 | .02 |
| **Arizonas—** | | |
| Aladdin | .01 | .02 |
| Belmont | ... | 1.20 |
| Dividend | .01 | .02 |
| Kingman | .01 | .02 |
| Smuggler | ... | .02 |
| Divide Extension | .04 | .05 |
| Comstock Silver | .07 | ... |
| Argentum | ... | .02 |
| Treasure Vault | .79 | ... |
| Great Bend | ... | .25 |
| Sierra Nevada | 1.02½ | ... |
| Arrowhead Divide | .02 | ... |
| Katherine Extension | .05 | ... |
| Western Apex | .19 | ... |
| Savage | ... | .08 |
| Argyle | .04 | ... |
| Calico | .03 | ... |
| Liberty | ... | .02 |
| San Rafael | .12 | ... |

## PERMITS ISSUED

The following permits have been granted by J. M. Friedlander, State Corporation Commissioner:

General Finance Corporation, finance. Officers, James R. Mestas, William M. Morse, Jr., R. Burton Rickey. Capital, 10,000 shares; par value, $1. Permitted to issue 2000 shares.

Beacher Corporation, real estate. Officers, Leonard Jones, Helen Louise Jones, Mary E. Coghlan. Capital, 5000 shares; par value, $10. Permitted to issue 3003 shares.

Federal Assured's Agency, Inc., collections. Officers, A. F. Welling, C. McCabe, Olga Welling, O. F. Hoffrogge, Bertha Hoffrogge. Capital, 15,000 shares; par value, $5. Permitted to issue 12,000 shares.

Waste Trade Dealers' Association of Los Angeles, dealing in waste materials. Officers, S. Atkins, W. A. Roslchan, A. Carll, I. Iglesrits, I. Kander, W. P. Lesser, H. Alpert. Capital, 10,000 shares; par value, $1. Permitted to issue 7000 shares.

San Diego Planing Mill. Officers, Ralph W. Whitaker, George H. Stone, Philip Morse, William Jameson, Philip May Barker, Albert A. Frost, Harry B. Miller. Capital, 1000 shares; par value, $100. Permitted to issue all.

Wilshire-Dayton Service Company, oil and gasoline. Officers, A. B. Black, A. G. Alen, G. A. Purington. Capital, 150 shares; par value, $100. Permitted to issue all.

Occidental Electric Company, electrical contracting. Officers, William Van Tress, Duncan S. Wigg, C. M. McDowell. Capital, 50 shares; par value, $100. Permitted to issue 3 shares.

Ballofun Corporation, making toys and sporting goods. Officers, Paul F. Magenheimer, O. W. Lyding, Paul W. Carpenter, William Starksen, D. G. Dickson. Capital, 200,000 shares; no par value. Permitted to issue 200,000 shares, including 140,000 to certain persons at $1 each and 60,000 for property.

Eugene Horstmann and Genevieve K. Horstmann. Permitted to issue $35,000 promissory notes for purpose of refinancing mortgage.

Azusa Irrigating Company, mutual water company. Officers, W. R. Powell, C. B. Griffith, W. C. Hendrick, Daniel Reichard, Joseph Drendel, W. M. Warren, C. W. Aschenbrenner. Capital, 4000 shares; par value, $15. Permitted to issue $200,000 bonds at 6 per cent.

Eagle Rock Finance Company, finance. Officers, C. B. Wilson, R. Molderwell, C. B. Erdman, H. B. Wesbrook, S. A. Wesbrook, M. W. Connors, F. Fischer. Capital, 2500 shares preferred; par value, $100; 2500 common, no par value. Permitted to issue 2499 preferred and 1249½ common.

El Camino Oil Company, to hold and sell mining claims, oil and gas wells and other property. Officers, F. J. McCarthy, E. D. McIlroy, V. E. Fay. Capital, 2500 shares; par value, $10. Permitted to issue 3 shares.

## CHEESE PRICES

| | |
|---|---|
| No. 1—New York Flats | .30 |
| No. 2—New York Twins | .30 |
| No. 3—New York Cheddars | .30 |
| No. 4—Wisconsin Twins | .26 |
| No. 5—Wisconsin Daisies | .26 |
| No. 6—Wisconsin Horns | .28 |
| No. 7—Wisconsin Sandwich Prints | .28 |
| No. 8—Wisconsin Cream Brick | .28 |
| No. 9—Tillamook Triplets | .26 |
| No. 10—Tillamook Horns | .25½ |
| No. 11—Tillamook Sandwich Prints | .27 |
| No. 12—Western Triplets | .22 |
| No. 13—Western Horns | .23¼ |
| No. 14—Western Sandwich Prints | .24¼ |
| No. 15—California Flats | .24 |
| No. 16—Case's Full Cream Jack | .25 |
| No. 17—Case's Half-Skimmed Jack | .26 |
| No. 20—Old Block Swiss | .30 |
| No. 21—New Block Swiss | .27 |
| No. 22—Imported Wheel Swiss | .42 |
| No. 23—Domestic Wheel Swiss | .33 |
| No. 24—Limburger one-pound prints | .25 |
| No. 25—Limburger two-pound prints | .25 |
| No. 26—Melowest Triplets | .23 |
| No. 27—Melowest Horns | .26 |
| No. 28—Rocquefort | .45 |

## WOOL MARKET

BOSTON, Aug. 12. (AP)—Trade slackening experienced by some wool houses is due to conditions believed more or less temporary. In early purchases of this season's clip, mills naturally chose first the lighter, better conditioned wools. Dealers are now asking higher prices for the less choice wools, which results in some mills hesitating to anticipate requirements. Current mill requirements appear fairly well covered.

## FLAXSEED MARKET

DULUTH (Minn.) Aug. 12. (Exclusive)—Flaxseed on track, 2.28⅝@2.31⅝; to arrive, 2.29⅝; September, 2.29⅝; October, 2.31; November, 2.33; December, 2.31⅝.

Minneapolis: Flaxseed steady. Only one bulkhead was received. No. 1 spot was quoted at September price to 2c over. To arrive by September 25 was September price and by October 25 October price.

# VOICE OF HOME CALLS SKIPPER

### Daughter of Capt. Zeh Hails "Dad" Over Radio

### Wide Gap Between Liners Successfully Bridged

### Admiral Greyhound Brings in Heavy Tourist List

"Hello, Dad. Where are you?"

Then followed a chat through the air for hours showing the efficacy of radio in uniting home ties, though father and daughter were miles apart.

"Dad" was Capt. George Zeh, bringing the Admiral liner H. F. Alexander here yesterday with 500 passengers aboard. His newlywed daughter, Mrs. Georgie Zeh Nehls, was passing by somewhere in the fog on the Benjamin Franklin. Urgency of her trip prevented their meeting, so they made radio suffice.

Returning to San Francisco and Seattle last night the H. F. Alexander had 502 travelers aboard, including C. C. Tatum and other leaders of the Los Angeles Realty Board, bound for convention at Seattle. Lee Allan Phillips, Los Angeles capitalist, and Hugh B. Britton, general-manager agent for the Admiral Line, also took passage.

The vessel loaded twenty-four cars of oranges for Seattle, and took back Ted Geary's R-class racing sloop Sir Tom, which successfully defended its possession of the Isherwood trophy at the Santa Barbara regatta this week.

**EXPERTS TO INSPECT ALASKA SULPHUR BEDS**

A party of sulphur experts departed yesterday on the steamer Henry D. Whiton for Alaska to inspect a new sulphur field, which may prove Los Angeles' new source of the bulk mineral, all of which now comes from Texas. J. R. Gordon, president of the Union Sulphur Company of Sabine, Tex., heads the party. Engineers have been opening the new deposits for several months. The steamer recently discharged 8300 tons of Texas sulphur here for the Standard Oil refinery at El Segundo, which uses several such cargoes every year.

The naval destroyer U.S.S. Meyer is due at 8 a.m. today to disembark several score naval reservists of Los Angeles, following their cruise to Portland and way ports. The destroyer Sumner will drop an equal contingent at Santa Barbara. Capt. A. H. Woodbine, head of the naval reserves in this district, will meet the returning members off the Meyer.

General Steamship Corporation's motorship Silvercedar of the Kerr Lines, is due in from New York tomorrow to join the company's Pacific-Calcutta-Java fleet. She is the last of the older fleet to go into the trans-Pacific service, to which they were transferred when supplanted by larger motorships on the globe-girdling run. General also will have in today the French Line steamer La Marseillaise, Capt. J. Cocheril, to drop 1800 tons, including facing and finishing stone for the Los Angeles City Hall.

Sixteen thousand more boxes of California oranges will go out for the United Kingdom on the Furness steamer London Merchant, which also takes 10,000 cases of canned goods, 100 tons of borax and 100 tons of general merchandise from local docks.

Eighteen tankers either are in port or are due today, possessing a total carrying capacity of 1,250,000 barrels of petroleum products. Among them was the Charles G. Black, largest tanker afloat, departing with 140,000 barrels today for New York. She formerly was the G. Harrison Smith.

Three special excursions to Ensenada late this month and early next, were announced yesterday by R. B. Schutten, Southern California manager for the Admiral Line. The Emma Alexander will leave here the 25th inst., with 310 aboard, including the Optimists' Club and the Uplifters' Club. The Ruth Alexander will make a Labor Day excursion to the resort September 2, and the Emma Alexander will follow September 8 with the Professional Club and several Los Angeles county employees.

The yacht Vergana, which had been libeled for debt, was bought in under the United States Marshal's hammer by Park and Kibele yesterday for $11,000. The former subchaser recently was converted from a coal to an oil burner by that firm.

Eight star-class racing boats will be brought back this morning by the Gannet from Santa Barbara where they participated in the regatta. Wrigley's barges will lift them off in the outer harbor and they will be brought to Wilmington boat works.

## SHIPPING

**PASSENGER SCHEDULE**

**VESSELS ARRIVING**

(Hour given below is docking time)

| | Berth No. |
|---|---|
| **August 13—** | |
| Harvard, San Francisco, 10 a.m. | 155 |
| Admiral Schley, San Diego, 7 a.m. | 154 |
| American Star, San Francisco, 4 p.m. | 160 |
| City of San Francisco, San Francisco, 8 a.m. | 188 |
| Fort Armstrong, Seattle, via S. F., 8 a.m. | 160 |
| Avalon, Avalon, 10 a.m. | 185 |
| Catalina, Avalon, 6 p.m. | 185 |
| Bolivar, Salina Cruz & way ports, 8 a.m. | 90 |
| **August 14—** | |
| President Lincoln, Manila & way ports, noon | 232A |
| Admiral Benson, Portland, via S. F., 11 p.m. | 154 |
| Emma Alexander, San Diego, 7 a.m. | 153 |
| Yale, San Francisco, 10 a.m. | 155 |
| Harvard, San Diego, 2 p.m. | 155 |
| Finland, San Francisco, 1 p.m. | 154 |
| Avalon, Avalon, 10 a.m. | 185 |
| Catalina, Avalon, 6 p.m. | 185 |
| **August 15—** | |
| Humboldt, San Francisco, 6 a.m. | 88 |
| Doylestown, Seattle via S. F., 8 a.m. | 160 |
| Avalon, Avalon, 10 a.m. | 185 |
| Catalina, Avalon, 6 p.m. | 185 |

**VESSELS SAILING**

| | |
|---|---|
| **August 13—** | |
| City of San Francisco, Cristobal and way ports, 5 p.m. | 188 |
| Admiral Schley, Portland via S.F., 3 p.m. | 154 |
| Harvard, San Diego, 3 p.m. | 155 |
| City of Los Angeles, Honolulu-Hilo, noon | 156 |
| American Star, New York, 7 p.m. | 160 |
| Nome City, San Francisco, 5 p.m. | 160 |
| Isis, San Francisco, 5 p.m. | 157 |
| Avalon, Avalon, 3:45 p.m. | 185 |
| Catalina, Avalon, 10 a.m. | 185 |
| **August 14—** | |
| Emma Alexander, Seattle, via S. F., 11 a.m. | 153 |
| Harvard, San Francisco, 4 p.m. | 155 |
| Yale, San Diego, 3 p.m. | 155 |
| Cadaretta, Portland via S. F., 5 p.m. | 160 |
| Avalon, Avalon, 3:45 p.m. | 185 |
| Catalina, Avalon, 10 a.m. | 185 |
| **August 15—** | |
| Humboldt, San Francisco, 8 p.m. | 88 |
| Admiral Benson, San Diego, 10 a.m. | 154 |
| President Lincoln, Manila via S. F., noon | 232A |
| Finland, New York and way ports, noon | 153 |
| Avalon, Avalon, 3:45 p.m. | 185 |
| Catalina, Avalon, 10 a.m. | 185 |

## LOS ANGELES ARRIVALS AND DEPARTURES

**ARRIVED, FRIDAY, AUGUST 12**

| Ship— | Time | From | Cargo | Captain | Operator |
|---|---|---|---|---|---|
| NABESNA, steamer | 1:25 a.m. | San Diego | Lumber | Miller | McCormick S.S. Co. |
| DILWORTH, tanker | 2:30 a.m. | Manila | Ballast | Hogstrum | Struthers & Barry |
| E. J. SADLER, tanker | 5:05 a.m. | New York | Ballast | MacKay | Standard Oil Co. of N. J. |
| CONCORDIA, tanker (Norwegian) | 5:15 a.m. | Balboa | Ballast | Johnson | Anglo-Saxon Pet. Corp. |
| LOS ALAMOS, tanker | 5:50 a.m. | Seattle | Ballast | Soule | General Pet. Corp. |
| WEST CARMONA, steamer | 6:20 a.m. | San Francisco | General | Skejelbrup | Amer. Aust. Orient Line |
| WM. T. ROSSELL, U. S. dredge | 8:25 a.m. | San Diego | | McNethy | U. S. Engineering Corps |
| H. F. ALEXANDER, steamer | 9:40 a.m. | Seattle | Passengers | Zeh | Pacific S.S. Co. |
| AVALON, steamer | 9:40 a.m. | Avalon | Passengers | Mussetter | Wilmington Trans. Co. |
| PRENTISS, steamer | 10:35 a.m. | Albion | Lumber | Baach | Andrew F. Mahony |
| CADARETTA, steamer | 11:35 a.m. | Portland | Passengers | Rogenes | Nelson S.S. Co. |
| NOME CITY, steamer | 11:46 a.m. | San Francisco | Passengers | Tonnesen | Nelson S.S. Co. |
| ALTAIR, tanker | 1:05 p.m. | Boston | Ballast | Peterson | Standard Trans. Co. |
| YALE, steamer | 1:40 p.m. | San Diego | Passengers | Johnson | Los Angeles S.S. Co. |
| WALTER A. LUCKENBACH, steamer | 6:20 p.m. | New York | General | Johnson | Luckenbach Line |
| KINGFISHER, U.S.S. | 3:45 p.m. | San Diego | | Henderson | U. S. Navy |
| CATALINA, steamer | 5:30 p.m. | Avalon | Passengers | Morris | Wilmington Trans. Co. |
| J. L. LUCKENBACH, steamer | 6:30 p.m. | San Francisco | General | Cooman | Luckenbach Line |
| SUNUGENTCO, steamer | 10:00 p.m. | Grays Harbor | General | Ferrill | Transmarine Lines |
| J. C. FITZSIMMONS, tanker | 4:45 p.m. | Richmond | Ballast | Nelson | Standard Oil Co. of Cal. |
| COVENA, steamer | 9:05 p.m. | Grays Harbor | Lumber | Mikkelson | Hammond Lumber Co. |
| DAISY PUTNAM, steamer | 10:00 p.m. | Grays Harbor | Lumber | Tiling | Slade Lumber Co. |

**SAILED, FRIDAY, AUGUST 12**

| Ship— | Time | For | Cargo | Captain | Operator |
|---|---|---|---|---|---|
| CAPT. A. F. LUCAS, tanker | 2:10 a.m. | Portland | Oil | Hill | Standard Oil Co. of Cal. |
| WINNIFRED O'DONNELL, tanker | 6:55 a.m. | Seattle | Oil | Woods | California Pet. Corp. |
| SAN ZOTICO, tanker (British) | 6:35 a.m. | Lizard F. O. | Oil | Goudie | Anglo-Mex. Pet. Corp. |
| RICHFIELD, tanker | 8:05 a.m. | Oakland | Oil | Lee | Richfield Oil Co. |
| CHAS. G. BLACK, tanker | 9:25 a.m. | Baltimore | Oil | Petterson | Standard Oil Co. of Cal. |
| CATALINA, steamer | 10:35 a.m. | Avalon | Passengers | Morris | Wilmington Trans. Co. |
| FRANK LYNCH, motorship | 11:00 a.m. | New York | General | Hammerston | Capt. W. J. Gray |
| BETTERTON, tanker | 11:20 a.m. | Monterey | Oil | Kvistberg | Associated Oil Co. |
| EMMA ALEXANDER, steamer | 11:45 a.m. | San Diego | Passengers | Harris | Pacific S.S. Co. |
| MOJAVE, tanker | 2:30 p.m. | Balboa | Oil | Anderson | General Pet. Corp. |
| AVALON, steamer | 4:25 p.m. | Avalon | Passengers | Mussetter | Wilmington Trans. Co. |
| YALE, steamer | 4:30 p.m. | San Francisco | Passengers | Johnson | Los Angeles S.S. Co. |
| H. F. ALEXANDER, steamer | 5:45 p.m. | Seattle | Passengers | Zeh | Pacific S.S. Co. |
| LONDON MERCHANT, steamer (British) | 11:60 p.m. | London | Passengers | Anderson | Furness (Pacific) Line |
| MOCTEZUMA, steamer (Mexican) | 7:35 p.m. | Manzanillo | Passengers | Saenz | West Amer. S.S. Co. |
| KANSAN, steamer | 5:15 p.m. | San Francisco | General | Forsyth | American-Hawaiian S.S. Co. |
| DILWORTH, tanker | 10:00 p.m. | Vancouver | Oil | Hogstrum | Struthers & Barry |
| E. J. SADLER, tanker | 10:30 p.m. | New York | Oil | MacKay | Standard Oil Co. of N. J. |
| LOS ALAMOS, tanker | 4:15 p.m. | Seattle | Oil | Soule | General Pet. Corp. |
| PRENTISS, steamer | 4:30 p.m. | San Diego | Lumber | Baach | Andrew F. Mahony |
| PALOMAR, and barge | 11:15 a.m. | San Diego | Oil | Munice | Star & Crescent Trans. Co. |

Movements between 9 p.m. and midnight, from operators' advices and radio reports.

## DUE TO ARRIVE AND SAIL TODAY

**VESSELS DUE TO ARRIVE, SATURDAY, AUGUST 13**

| Ship— | Berth. | District. | From | Cargo. | Operator. |
|---|---|---|---|---|---|
| HARVARD, steamer | 155 | Wilmington | San Francisco | Passengers | Los Angeles S.S. Co. |
| ADMIRAL SCHLEY, steamer | 154 | Wilmington | San Diego | Passengers | Pacific S.S. Co. |
| AMERICAN STAR, steamer | 160 | Wilmington | San Francisco | Passengers | Nelson S.S. Co. |
| CITY OF SAN FRANCISCO, motorship (Pan.) | 188 | Wilmington | San Francisco | Passengers | Panama Mail S.S. Co. |
| FORT ARMSTRONG, steamer | 160 | Wilmington | Seattle | Passengers | Nelson S.S. Co. |
| BOLIVAR, steamer (Mexican) | 90 | San Pedro | Salina Cruz | Passengers | National Nav. Lines |
| AVALON, steamer | 185 | Wilmington | Avalon | Passengers | Wilmington Trans. Co. |
| CATALINA, steamer | 185 | Wilmington | Avalon | Passengers | Wilmington Trans. Co. |
| EDNA, steamer | 177 | Wilmington | Portland | General | McCormick S.S. Co. |
| SUDAWSONCO, steamer | Anc. | Anchorage | Seattle | General | Transmarine Line |
| TECUMSEH, tanker (British) | Anc. | Anchorage | Japan | Ballast | Standard Trans. Co. |
| CUYAMA, United States naval tanker | Anc. | Anchorage | Puget Sound | Ballast | United States Navy |
| NORDANGER, tanker (Norwegian) | 240 | Terminal Island | Takubar | Ballast | General Pet. Corp. |
| YANKEE ARROW, tanker | 240 | Terminal Island | Boston | Ballast | Standard Trans. Co. |
| TAMAHA, tanker (British) | Anc. | Anchorage | Shanghai | Ballast | Standard Trans. Co. |
| NOYO, steamer | 36 | Outer Harbor | Fort Bragg | Lumber | National S.S. Co. |
| C. D. JOHNSON III, steamer | 38 | Outer Harbor | Newport | Lumber | Pacific Spruce Corp. |
| H. W. BAXTER, steamer | L.B. | Long Beach | Massett, B. C. | Lumber | J. H. Baxter & Co. |
| VINEMOOR, motorship | Anc. | Anchorage | Portland | General | Meyer-Wilson Co. |

**VESSELS DUE TO SAIL, SATURDAY, AUGUST 13**

| Ship— | Berth. | District. | For | Cargo. | Operator. |
|---|---|---|---|---|---|
| CITY OF LOS ANGELES, steamer | 156 | Wilmington | Honolulu | Passengers | Los Angeles S.S. Co. |
| ADMIRAL SCHLEY, steamer | 154 | Wilmington | Portland | Passengers | Pacific S.S. Co. |
| HARVARD, steamer | 155 | Wilmington | San Diego | Passengers | Los Angeles S.S. Co. |
| CITY OF SAN FRANCISCO, motorship (Pan.) | 188 | Wilmington | Cristobal | Passengers | Panama Mail S.S. Co. |
| AMERICAN STAR, steamer | 160 | Wilmington | New York | Passengers | Nelson S.S. Co. |
| NOME CITY, steamer | 159 | Wilmington | San Francisco | Passengers | Nelson S.S. Co. |
| ISIS, motorship (German) | 157 | Wilmington | San Francisco | Passengers | Hamburg-American Line |
| AVALON, steamer | 185 | Wilmington | Avalon | Passengers | Wilmington Trans. Co. |
| CATALINA, steamer | 185 | Wilmington | Avalon | Passengers | Wilmington Trans. Co. |
| J. L. LUCKENBACH, steamer | 232 | Terminal Island | New York | General | Luckenbach Line |
| SUNUGENTCO, steamer | Anc. | Anchorage | Newark | General | Transmarine Lines |
| J. C. FITZSIMMONS, tanker | 97 | San Pedro | Point Wells | Oil | Standard Oil Co. of Cal. |
| EDNA, steamer | 177 | Wilmington | San Diego | General | McCormick S.S. Co. |
| SUDAWSONCO, steamer | Anc. | Anchorage | Newark | General | Transmarine Lines |
| BUFFALO BRIDGE, steamer | 175 | Wilmington | San Francisco | General | American-Hawaiian S.S. Co. |
| LA MARSEILLAISE, steamer (French) | 230 | Terminal Island | San Francisco | General | French Line |
| NABESNA, steamer | 177 | Wilmington | Portland | General | McCormick S.S. Co. |
| WEST CARMONA, steamer | 230 | Terminal Island | Melbourne | General | Amer.-Aust.-Orient Line |
| WEST SEQUANA, steamer | 181 | Wilmington | Shanghai | General | Amer.-Aust.-Orient Line |
| CONCORDIA, tanker (Norwegian) | 167 | Wilmington | Yokohama | Oil | Anglo-Saxon Pet. Corp. |
| FRANK H. BUCK, tanker | 119 | West Basin | Avon | Oil | Associated Oil Co. |
| LARRY DOHENY, tanker | 150 | Wilmington | Seattle | Oil | Pan Amer. Pet. & Trans. Co. |
| ASTORIA, steamer | 224 | Terminal Island | Grays Harbor | Ballast | Hammond Lumber Co. |
| SAN DIEGO, steamer | 38 | Outer Harbor | Grays Harbor | Ballast | Hart-Wood Lumber Co. |

**VESSELS IN PORT**

Midnight, Friday, August 12

| | |
|---|---|
| **PASSENGER VESSELS** | |
| Catalina, steamer | 185 |
| City of Los Angeles, steamer | 156 |
| Cadaretta, steamer | 160 |
| Isis, motorship (German) | 157 |
| Oaxaca, steamer (Pan.) | 230E |
| Nome City, steamer | 160 |
| **CARGO VESSELS** | |
| Buffalo Bridge, steamer | 175 |
| Camino, motorship | 92 |
| Glyme, motorship (British) | 181 |
| La Marseillaise, steamer (French) | 230E |
| Nabesna, steamer | 195 |
| Pacific Maru, steamer (Japanese) | 60 |
| S. A. Perkins, steamer | L.B. |
| Theodore Roosevelt, motorship (Norwegian) | 90 |
| Walter A. Luckenbach, steamer | 232 |
| West Sequana, steamer | 217 |
| West Carmona, steamer | 181 |
| Vaterland, auxiliary schooner (German) | 36 |
| J. L. Luckenbach, steamer | 232 |
| Sunugentco, steamer | Anc. |
| **OIL CARRIERS** | |
| Altair, tanker | Anc. |
| Concordia, tanker (Norwegian) | 167 |
| Frank H. Buck, tanker | 119 |
| K. R. Kingsbury, tanker | 241 |
| J. C. Fitzsimmons, tanker | 97 |
| Kekoskee, tanker | L.B. |
| Larry Doheny, tanker | 150 |
| La Purisima, tanker | 107 |
| Ramapo, United States naval tanker | Anc. |
| **LUMBER CARRIERS** | |
| Astoria, steamer | 224 |
| Covena, steamer | 224 |
| Daisy Putnam, steamer | 122 |
| Oregon, steamer | 96 |
| San Diego, steamer | 38 |

**LOCATION OF BERTHS**

Outer Harbor—36 to 73.
San Pedro—74 to 98.
West Basin—101 to 149.
Wilmington—150 to 190.
East Basin—191 to 204.
Terminal Island—205 to 241.
Long Beach—Not numbered.

**COAST AND GEODETIC SURVEY**
**TIDES, AUGUST, 1927**
Los Angeles Harbor

**LOW WATER**

| Day | Time | Height Ft. | Time | Height Ft. |
|---|---|---|---|---|
| 13 | 3:47 a.m. | —0.8 | 3:11 p.m. | 1.7 |
| 14 | 4:23 a.m. | —0.7 | 3:57 p.m. | 1.6 |
| 15 | 4:59 a.m. | —0.4 | 4:48 p.m. | 1.5 |

**HIGH WATER**

| Day | Time | Height Ft. | Time | Height Ft. |
|---|---|---|---|---|
| 13 | 9:58 a.m. | 4.7 | 9:23 p.m. | 6.9 |
| 14 | 10:34 a.m. | 4.9 | 10:03 p.m. | 6.7 |
| 15 | 11:10 a.m. | 5.0 | 11:51 p.m. | 6.1 |

**SUN AND MOON**

| Day | Sunrise | Sunset | Moonrise | Moonset |
|---|---|---|---|---|
| 13 | 5:12 a.m. | 6:42 p.m. | 7:36 p.m. | 5:34 a.m. |
| 14 | 5:13 a.m. | 6:41 p.m. | 8:14 p.m. | 6:44 a.m. |
| 15 | 5:14 a.m. | 6:40 p.m. | 8:50 p.m. | 7:55 a.m. |

## RADIO REPORT

(BY RADIO CORPORATION OF AMERICA.)

The Radio Corporation of America, in co-operation with the United States Health Service and the Seamen's Institute, will receive requests through the KSE station at Los Angeles Harbor for medical and surgical services for ships at sea.

**WILMINGTON STATION**

**Noon, August 11**

DEAN EMERY, Los Angeles for Balboa, 105 miles northwest of San Lazaro.
SUTORPCO, Los Angeles for Balboa, 602 miles south of Los Angeles.
SUSHERICO, Los Angeles for Balboa, 926 miles south of Los Angeles.
SUMANCO, Balboa for Los Angeles, 1035 miles south of Los Angeles.

**8 p.m., August 11**

COVENA, Grays Harbor for Los Angeles, 230 miles north of Los Angeles.
DIANA DOLLAR, Balboa for Los Angeles, 726 miles south of Los Angeles.
ORIENT, Balboa for Los Angeles, 810 miles south of Los Angeles.
CHARLIE WATSON, Richmond for Manzanillo, 1015 miles north of Manzanillo.

**Noon, August 12**

IPSWICH, Balboa for Los Angeles, 815 miles south of Los Angeles.
WALTER A. LUCKENBACH, Balboa for Los Angeles, 47 miles south of Los Angeles.
YANKEE ARROW, Balboa for Los Angeles, 329 miles south of Los Angeles.
SUSPEARCO, Los Angeles for Balboa, 366 miles south of Los Angeles.
DIANA DOLLAR, Balboa for Los Angeles, 433 miles south of Los Angeles.
DEVON CITY, Balboa for Portland, 180 miles south of Los Angeles.
SUNBEAM, San Francisco for Balboa, 360 miles south of San Francisco.
ACME, Los Angeles for Shanghai, 187 miles west of Los Angeles.
SAN FELIX, Los Angeles for Balboa, 229 miles south of Los Angeles.
AINDERBY, Balboa for Portland, 110 miles west of Los Angeles.
J. L. LUCKENBACH, San Francisco for Los Angeles, 31 miles east of Point Conception.
SAN ZOTICO, Los Angeles for Balboa, 51 miles south of Los Angeles.
TAMAHA, Shanghai for Los Angeles, 156 miles west of Los Angeles.
TECUMSEH, Nagasaki for Los Angeles, 260 miles west of Los Angeles.
SUMANCO, Balboa for Los Angeles, 757 miles south of Los Angeles.
CUZCO, Balboa for Los Angeles, 840 miles south of Los Angeles.
HINDUSTAN, Balboa for San Francisco, 675 miles south of Los Angeles.

**8 p.m., August 12**

J. A. MOFFETT, Los Angeles for San Jose de Guatemala, 1800 miles north of San Jose.
COVENA, Grays Harbor for Los Angeles, 15 miles north of Los Angeles.
LOS ALAMOS, Los Angeles for Seattle, 25 miles north of Los Angeles.
Tug SEA SCOUT, towing log raft, Astoria for San Diego, 179 miles north of San Diego.

**SAN FRANCISCO STATION**

**8 p.m., August 11**

BRETAGNE, South Sea cruise, 3500 miles from San Francisco.
ETHAN ALLEN, Los Angeles for Kobe, 920 miles west of San Francisco.
PRESIDENT MADISON, Yokohama for Honolulu, 2530 miles west of Honolulu.
TYNDAREUS, Hongkong for Vancouver, 1057 miles west of Victoria.
PULPIT POINT, Sydney for San Francisco, 3503 miles from San Francisco.
ESTHER DOLLAR, Brisbane for San Francisco, 2268 miles from San Francisco.
W. S. MILLER, left Kahului, 11:30 p.m. for Honolulu.
STEEL VOYAGER, Honolulu for Portland, 486 miles from Honolulu.
NICOLINE MAERSK, Grays Harbor for Melbourne, passing Honolulu.
PRESIDENT JEFFERSON, San Francisco for Honolulu, 1934 miles west of San Francisco.
ELKRIDGE, San Francisco for Yokohama, 138 miles from San Francisco.
HAVANA MARU, Yokohama for San Francisco, 787 miles west of San Francisco.
SUDAWSONCO, San Francisco for Seattle, 376 miles from Cape Flattery.
ARGONAUT, Japan for San Francisco, 621 miles west of San Francisco.
WILHELMINA, Honolulu for San Francisco, 1654 miles west of San Francisco.
MAKENA, Honolulu for Wismea, 330 miles east of Honolulu.
MATSONIA, Honolulu for Hilo, left Honolulu at 5 p.m.
LINKMOOR, Acajutla for Portland, 155 miles from San Francisco.
SELMA CITY, San Francisco for Vancouver, 468 miles from San Francisco.
NORTHERN LIGHT, at Wrangell Island.
CHARLES BROWER, Port Barrow for Nome, 20 miles from Diomede Island.
TAHITI, San Francisco for Sydney, 465 miles from San Francisco.
ABSIA, Orient for San Francisco, 90 miles from San Francisco.
EDNA, San Francisco for Los Angeles, leaving San Francisco.
JANE CHRISTENSON, San Francisco for Balboa, 400 miles from San Francisco.
RICHMOND, Ketchikan for Los Angeles, 710 miles from Los Angeles.
SOCONY and barge 88, Portland for San Francisco, 345 miles from San Francisco.
SPIRITA, Long Beach for San Francisco, due San Francisco, 4 a.m.

**8 p.m., August 12**

SAN PEDRO, Los Angeles for Port Ludlow, 550 miles south of Port Ludlow.
MANUKAI, San Francisco for Honolulu, 10 miles west of San Francisco.
DOCHET, Balboa for Los Angeles, 560 miles southeast of Los Angeles.
BERING, Naknek for San Francisco, 194 miles from San Francisco.
HOLLYWOOD, San Francisco for Portland, 20 miles from San Francisco.
EDWARD LUCKENBACH, Bellingham for San Francisco, 64 miles from San Francisco.
DODD, San Francisco for Los Angeles, 254 miles from Los Angeles.
CRISFIELD, Los Angeles for Shanghai, 588 miles west of Los Angeles.
MAKAWELI, San Francisco for Aberdeen, 140 miles from San Francisco.
CAPT. A. F. LUCAS, Los Angeles for Portland, 792 miles south of Portland.
EL SEGUNDO, El Segundo for Aberdeen, 492 miles from Aberdeen.
EDNA, San Francisco for Los Angeles, 160 miles from Los Angeles.
KEWANEE, Los Angeles for Willbridge, 525 miles from Los Angeles.
AINDERBY, Balboa for Portland, abeam Los Angeles.
SEA LION, San Francisco for Astoria, 85 miles from San Francisco.
MANOA, San Francisco for Honolulu, 740 miles from San Francisco.
ACME, Los Angeles for Shanghai, 187 miles from Los Angeles.
RICHMOND, Ketchikan for Los Angeles, 389 miles from Los Angeles.
SILVER ELM, Philippines for San Francisco, 475 miles west of San Francisco.
JANE CHRISTENSON, San Francisco for Portland, 268 miles south of Columbia River.
HAROLD DOLLAR, San Francisco for Vancouver, 148 miles from San Francisco.
ACASTA, Yokohama for San Francisco, 460 miles west of San Francisco.
ROMULUS, Los Angeles for Yokohama, 877 miles from San Francisco.
SUHOLCO, Port Gamble for Los Angeles, 528 miles south of Cape Flattery.
SOCONY with barge, Portland for San Francisco, 99 miles from San Francisco.
M. S. INDIEN, Portland for San Francisco, 290 miles from San Francisco.

(BY FEDERAL TELEGRAPH COMPANY)

The Federal Telegraph Company in co-operation with the Los Angeles Receiving Hospital staff will receive requests for medical and surgical services from ships' crews from vessels at sea through KOK station at Los Angeles without charge.

**LOS ANGELES STATION**

**8 p.m., August 11**

WEST ISLIP, Auckland, N. Z., for Los Angeles, 953 miles from Los Angeles.
SWIFTEAGLE, Los Angeles for Fall River, 751 miles south of Los Angeles.
SHREVEPORT, Los Angeles for Philadelphia, 778 miles south of Los Angeles.

**Noon, August 11**

HAMLIN F. McCORMICK, Long Beach for San Domingo, 904 miles south of Los Angeles.

**8 p.m., August 12**

INDIANA, San Francisco for Los Angeles, 233 miles south of San Francisco.
BETTERTON, Los Angeles for Monterey, 85 miles north of Los Angeles.
YALE, Los Angeles for San Francisco, 70 miles north of Los Angeles.
C. D. JOHNSON III, Newport for Los Angeles, 95 miles north of Los Angeles.
TILLAMOOK, San Diego for Garibaldi, 55 miles north of San Diego.
H. W. BAXTER, Masset for Long Beach, 100 miles north of Long Beach.
FRANK LYNCH, Los Angeles for New York, 75 miles south of Los Angeles.
FORT ARMSTRONG, San Francisco for Los Angeles, 95 miles north of Los Angeles.
TULSAGAS, Avon for Ventura, 37 miles north of Ventura.
H. F. ALEXANDER, Los Angeles for San Francisco, 60 miles north of Los Angeles.

**SAN FRANCISCO STATION**

**8 p.m., August 11**

EDMORE, Dairen for Seattle, 2294 miles from Seattle.
VENTURA, San Francisco for Sydney, 2418 miles from San Francisco.
OAKRIDGE, Yankow for Portland, 1370 miles from Columbia River.
KODIAK, Bristol Bay for San Francisco, 1380 miles from San Francisco.
STAR OF LAPLAND, Bristol Bay for San Francisco, 1299 miles from San Francisco.
PRESIDENT CLEVELAND, Yokohama for Seattle, 1350 miles from Seattle.
SANTA MARIA, Los Angeles for Buenos Aires, 638 miles from Buenos Aires.
PRESIDENT JEFFERSON, San Francisco for Honolulu, 1934 miles from San Francisco.
MANUAWELI, San Francisco for Honolulu, 1934 miles from San Francisco.
VINLAND, St. Helens for Melbourne, 250 miles from Honolulu.
MANA, Mahukona for San Francisco, 2018 miles from San Francisco.
TAHIBANA MARU, Yokohama for Los Angeles, about 1900 miles from Los Angeles.
WEST PROSPECT, Otaru for San Francisco, 2458 miles from San Francisco.
TAHCHEE, Los Angeles for Shanghai, 2365 miles from Los Angeles.
WEST NIGER, Yokohama for Portland, 2136 miles from Columbia River.
WEST IVAN, Hongkong for San Francisco, 3747 miles from San Francisco.
COALINGA, Los Angeles for Balboa, 2160 miles from Balboa.
POINT MONTARA, Los Angeles for Balboa, 863 miles from Los Angeles.
BERING, Naknek for San Francisco, 471 miles from San Francisco.
CALAWAII, Los Angeles for Honolulu, 1721 miles from Los Angeles.

**8 p.m., August 12**

VINEMOOR, Portland for Los Angeles, 80 miles from Cape Mendocino.
SILVER ELM, Philippines for San Francisco, 400 miles from San Francisco.
POINT BONITA, San Francisco for Portland, 195 miles from San Francisco.
LOS ANGELES, Ventura for Martinez, 116 miles from Martinez.
MULTNOMAH, San Francisco for Portland, 172 miles from San Francisco.
H. F. ALEXANDER, Los Angeles for San Francisco, 60 miles from Los Angeles.
HOLLYWOOD, San Francisco for Portland, 20 miles from San Francisco.
LEBEC, Martinez for Portland, 90 miles from Martinez.
ROSE CITY, Wilmington for San Francisco, 36 miles from San Francisco.
HUMBOLDT, Los Angeles for San Francisco, 106 miles from San Francisco.
TULSAGAS, Avon for Ventura, 57 miles from Ventura.
WHITNEY OLSON, Los Angeles for Seattle, 835 miles from Seattle.
ADMIRAL PEOPLES, San Francisco for Portland, 283 miles from Portland.
SILVERADO, San Francisco for Portland, 70 miles from San Francisco.
OLEUM, Port San Luis for Oleum, 135 miles from Oleum.
WAHKEENA, Tacoma for Los Angeles, 462 miles from San Francisco.
JACOX, San Francisco for Portland, 173 miles from San Francisco.
BROOKDALE, Puget Sound for Los Angeles, 368 miles from Los Angeles.
CASCADE, Los Angeles for Anacortes, 85 miles from Anacortes.
WILLIAM F. HERRIN, Los Angeles for Avon, 35 miles from Avon.
SAMOA, St. Helens for Los Angeles, 271 miles from Los Angeles.
WAPAMA, Port Ludlow for San Francisco, 36 miles from San Francisco.
HARVARD, San Francisco for Los Angeles, 70 miles from San Francisco.
FRANK G. DRUM, Honolulu for San Francisco, 139 miles from San Francisco.
LUBRICO, Willbridge for Los Angeles, 365 miles from Los Angeles.
BOOBYALLA, San Francisco for Seattle, 163 miles from San Francisco.

**PORTLAND STATION**

**8 p.m., August 11**

ADMIRAL FARRAGUT, Seattle for Ketchikan, 555 miles from Ketchikan.
WEST KADER, Portland for Yokohama, 442 miles from Columbia River.
LAKE MIRAFLORES, at Fort Armstrong.
CITY OF VANCOUVER, Yokohama for Grays Harbor, 947 miles from Grays Harbor.
STAR OF LAPLAND, Bristol Bay for San Francisco, 1299 miles from San Francisco.
KADIAK, Naknek for San Francisco, 1360 miles from San Francisco.

**Noon, August 12**

MYSTIC, Portland for Los Angeles, 760 miles from Los Angeles.
PACIFIC PINE, San Francisco for Seattle, 299 miles north of San Francisco.
WEST KATAN, Seattle for Los Angeles, 778 miles from Los Angeles.

**8 p.m., August 12**

TRONTOLITE, Vancouver for Port San Luis, 778 miles from Port San Luis.
ELDORADO, San Francisco for Portland, 40 miles south of Astoria.
ROBERT JOHNSON, Astoria for Newport, 44 miles from Newport.
WALLINGFORD, Portland for San Francisco, 160 miles south of Columbia River.
ERNEST H. MEYER, St. Helens for Los Angeles, 324 miles from Los Angeles.
ED KINGSLEY, San Francisco for Victoria, 309 miles from Victoria.
RADIANT, Seattle for Oleum, 536 miles from Oleum.
MARY D., Columbia River for Boston, 5 miles south of Columbia River.

## TRANS-PACIFIC MAIL

Following schedule of sailing is provided by the Los Angeles postoffice:

August 15, from San Francisco. Mail for Macassar and Soerabaya.
August 15, from Los Angeles. Mail for Canal Zone.
August 16, from Seattle. Mail for Yokohama, Shanghai, Hongkong and Manila.
August 16, from San Francisco. Mail for Honolulu and Yokohama.
August 16, from Los Angeles. Mail for Canal Zone.
August 17, from San Francisco. Mail for Honolulu.

For connection at Seattle, mail must leave Los Angeles the third day prior to date of sailing, not later than 5:30 p.m.

To connect at San Pedro for the Hawaiian Islands every other Saturday, mail leaves Los Angeles at 8:50 a.m. on Saturday.

Note—To connect at San Francisco mail must leave Los Angeles on dispatch made not later than 5:30 p.m. the day prior to date of sailing.

## AIR MAIL SCHEDULE

Now in effect: Universal postage rate of 10 cents per half ounce anywhere in the United States or Canada applies on all matters sent via Air Mail.

Transcontinental air mail service to and from Southern California is operated in both directions daily, leaving Air Mail Airport (Los Angeles) at 7:35 a.m. Pacific Time and arriving at Hadley Field (New Brunswick, N. J.) at 5 p.m. Eastern Standard Time the second day. Arrival at the New York City postoffice is one hour later.

Westbound departure from Hadley Field is at 12:15 p.m. Eastern Standard Time, with arrival at Los Angeles at 5:25 p.m. Pacific Time, the second day.

The Los Angeles daily closing for air mail is 6:30 a.m. at Arcade Station and at 5:45 a.m. or a little later at the air mail letter boxes, painted red, white and blue, and located in various parts of the city.

Items for the Air Mail are restricted to not more than fifty (50) pounds in weight and to not more than eighty-four (84) inches in length and girth combined.

**PACIFIC COAST ROUTE**

Collections are made at all air mail boxes not later than 9 p.m. and at the Arcade Station postoffice not later than 10:55 p.m.

The route will be operated on the following schedule: Northbound, leave Los Angeles, 12:01 a.m.; arrive at Bakersfield 1:45 a.m.; Fresno, 3:20 a.m.; San Francisco, 5:30 a.m.; Seattle, 2 p.m. Southbound, leave Seattle, 11 p.m.; Portland, 7 a.m.; San Francisco, 1:15 p.m.; Fresno, 3:15 p.m.; Bakersfield, 4:45 p.m. Arrive Los Angeles, 6:15 p.m.

## ARRIVALS AND CLEARANCES AT WORLD'S PORTS

SAN FRANCISCO, Aug. 12. (AP)—Arrived: Benjamin Franklin, 12:10 a.m., Los Angeles; Doylestown, 1:50 a.m., Port Angeles; Arctic, 4:38 a.m., Bristol Bay; Pasadena, 5:40 a.m., Albion; Admiral Benson, 6:35 a.m., Astoria; Santa Inez, 6:50 a.m., Guaymas; Daisy Freeman, 7:25 a.m., Monterey; Noyo, 7:55 a.m., Fort Bragg; Ecuador, 8:10 a.m., Los Angeles; Spirila, 8:25 a.m., Shellhaven; Somme, 8:40 a.m., Honolulu; Maui, 9:05 a.m., Los Angeles; Clymont, 10 a.m., Los Angeles; Coquina, 9:30 a.m., Los Angeles; Makiki, 9:15 a.m., Port Allen; Abela, 9:30 a.m., Satomaho; Harvard, 10:40 a.m., Los Angeles; Dorothy Wintermote, 10:25 a.m., Los Angeles; Necanicum, 11:45 a.m., Coos Bay; La Placentia, 12:55 p.m., Port San Luis; Manjo Maru, 3:30 p.m., Kobe; Chateau Thierry, 4:35 p.m., New York; Derblay, 4:45 p.m., Nomend; E. J. Hanna, 5:25 p.m., Honolulu.

Departed: Necanicum, 3:20 p.m., Coos Bay; Doris Crane, 3:40 p.m., Fanning Island; Panama, 4:05 p.m., Grays Harbor; Harvard, 4:15 p.m., Los Angeles; Manukai, 5:50 p.m., Honolulu; Californian, 6:10 p.m., Seattle; Admiral Peary, 6:20 p.m., Los Angeles; Hollywood, 6:30 p.m., Vancouver.

PORTLAND, Aug. 12.—Arrived: Homer City, 2 a.m., Shields, via Balboa; motorship Pacific Commerce, 5 a.m., Manchester, via Puget Sound; Admiral Dewey, 7:30 a.m., San Francisco, Los Angeles and San Diego; Tejon, 5 p.m., Los Angeles; motorship Oakworth, 7 p.m., Savanna, via Los Angeles; K. I. Luckenbach, 10 p.m., Boston, via San Francisco; Munrio, 10 p.m., Baltimore, via San Francisco; at Longview, Point Loma, 3:30 a.m., Grays Harbor.

Departed: Benvannoch, 5 a.m., London and Antwerp; Las Vegas, noon, Dairen and Shanghai; Mary D., noon, Baltimore and Providence; Noorderdyk, 12:30 p.m., Rotterdam and Hamburg; Willamette, 7:30 p.m., San Francisco.

SEATTLE, Aug. 12.—Arrived: Hesperus, 6 p.m., Olympia; Sudawsonco, 5 p.m., Ruth Alexander, 3:10 a.m., San Francisco; Lewis Luckenbach, 8 p.m., Cacique, 1:15 p.m., Tacoma; Bordeaux Maru, midnight, Yokohama; Horace X. Baxter, 12:30 a.m., Long Beach.

Departed: Saber, midnight, Charles R. McCormick, 11th, Portland; Point Reyes, 5 p.m., San Francisco; Radiant, 11th, Los Angeles; Chetopa, 11th, Port Angeles; Jane Nettleton, 5 p.m., Charcas, 5 p.m., Everett; Victoria, 2:45 p.m., Shidzuoka Maru, 2:30 p.m., Sagadahoc, 4 a.m., Alabama Maru, 5:15 a.m., Tacoma.

TACOMA, Aug. 12.—Alabama Maru, Seattle, 7 a.m.; Culburra, Seattle, 9:30 a.m.; Sagadahoc, Seattle, 7 a.m.; Ruth Alexander, Seattle, 7 p.m.; Georgia, Seattle, last night.

Departed: Daisy Gray, up-Sound, 1 a.m.; Cacique, Seattle, 11 a.m.; Culburra, Seattle, 12:30 p.m.; Alabama Maru, Vancouver, 3 p.m.; Lewis Luckenbach, New York, 5:15 p.m.

SAN DIEGO, Aug. 12.—Arrived: Admiral Schley, Portland, 6 a.m.; Emma Alexander, Seattle, 6 p.m.

Departed: Yale, 8 a.m., San Francisco; Admiral Schley, 10 p.m., Portland.

ASTORIA (Or.) Aug. 12.—Departed: Mystic, 12:05 a.m., Baltimore, via San Francisco; Wallingford, 2 a.m., San Francisco and Los Angeles; Superton, 5 a.m., New York, via San Francisco; Robert Johnson, 2 p.m., San Francisco and Los Angeles.

GRAYS HARBOR (Wash.) Aug. 12.—Arrived: Superton, 11 a.m., Portland.

Departed: Esther Johnson, 11 a.m., Katherine Donovan, 2 p.m., Point Loma, 11th, Los Angeles; J. B. Stetson, 11 a.m., San Francisco; Mahukona, 2 p.m., Honolulu.

PORT ANGELES (Wash.) Aug. 12.—Arrived: Chetopa, midnight, Seattle.

JUNEAU (Alaska) Aug. 12.—Departed: Princess Louise, 6 a.m., south.

KETCHIKAN (Alaska) Aug. 12.—Departed: Alameda, 7 a.m., south.

CORDOVA (Alaska) Aug. 12.—Departed: Alaska, 11th, south.

VICTORIA (B. C.) Aug. 12.—Arrived: Taiyo Maru, noon, Orient.

PANAMA CANAL, Aug. 11.—Passed, bound east: F. H. Hillman, Los Angeles for Baltimore; Pacific Trader, San Francisco for Glasgow.

Passed, bound west: Manchuria, Glasgow for San Francisco; Parthenia, Liverpool for San Francisco.

## NAVAL ORDERS

WASHINGTON, Aug. 12. (Exclusive)—Naval orders:

Commander O. H. Davis to Naval Operations.
Commander F. L. Wilson to Examining Board, Washington.
Lieutenant-Commander R. J. Carstarphen to Bureau Engineering.
Lieutenant-Commander R. E. Schuirmann to Naval Operations.
Lieut. H. Y. McCown to New Orleans, La.
Lieut. R. A. Scott to East Lamoine, Me.
Lieut. M. J. Malanaphy to scouting fleet.
Lieutenant-Commander P. W. Sisley to Coco Solo, C. Z.
Lieutenant-Commander C. O. Kell to Bureau of Construction and Repair.
Lieut. W. M. Hague to Balboa Heights, C. Z.
Chief Boatswain G. M. Coryell to U.S.S. Saratoga.
Chief Electrician Frederick Sherman to New London, Ct.
Lieut. Wallace Prior to Brooklyn.
Boatswain R. W. Coffey to Mare Island.
Chief Gunner R. F. J. Connolly to U.S.S. Vestal.

**MARINE CORPS**

Capt. J. E. Davis to Hampton Roads, Va.
First Lieutenant F. W. Bennett to Camp Hobart, Md.
First Lieutenant A. W. Paul to Nicaragua.
Maj. F. T. Evans to Hampton Roads, Va.
Capt. W. W. Aiken to Parris Island, S. C.
Capt. R. S. Hunter to Quantico, Va.
Capt. H. D. Linscott to Quantico, Va.
First Lieutenant R. F. Culpepper to Haiti.
Second Lieutenant F. G. Dailey to Quantico.
Second Lieutenant R. C. Orrison to U.S.S. Colorado.
Second Lieutenant E. E. Shaughnessy to Department of the Pacific.
Second Lieutenant F. H. Wirsig to Philadelphia.
Col. F. L. Bradman to Washington.
Col. D. S. Turrill to Philadelphia.
Lieut.-Col. J. J. Meade to Washington.
Maj. C. E. Nutting to Fort Benning, Ga.
Capt. S. F. Dcew to Fort Benning.
Second Lieutenant F. K. Clements, Jr., to Quantico.
Following second lieutenants to Philadelphia: W. L. J. Bayler, J. S. Cook, Jr., F. M. McAlister, N. G. Newhart, M. S. Newton, R. A. Olson, A. E. O'Neil, H. R. Paige.
Second Lieutenant J. G. Dreyspring to Norfolk, Va.
Second Lieutenant D. F. O'Neil to Quantico.
Second Lieutenant R. P. Ross, Jr., to Hampton Roads.
Second Lieutenant J. Sabaner to Washington.
Maj. L. W. Hoyt to Quantico.
First Lieutenant T. M. Ryan to Quantico.
First Lieutenant S. L. Zeo to New York.
Second Lieutenant C. H. Arnold, resignation accepted.
Second Lieutenant R. T. Carleson to Philadelphia.
Second Lieutenant M. F. Cramer to Quantico.

# WHAT'S DOING today

Southern California Manufacturers' Exhibit, Southwest Bldg., 130 South Broadway. Daily, 9 to 5. All welcome.

Los Angeles Soroptimist Club "gypsy revel," 801 South Plymouth Boulevard, 4 p.m.

City Employees' Benevolent and Protective Association meeting, Knights of Pythias Hall, 230 South Spring street, 8 p.m. William G. Bonnelli will speak.

Eighteenth Engineers' annual reunion, Elks' Club, West Sixth street and Park View avenue, evening.

Pilgrimage Play, Pilgrimage Theater, Highland and Cahuenga avenues, 8 p.m.

Symphony Orchestra concert, Hollywood Bowl, Highland and Cahuenga avenues, 8:30 p.m.

Orchestra concert, Westlake Park, 6:30 p.m.

Southwest Museum exhibit, Highland Park, afternoon.

Los Angeles Museum exhibit, Exposition Park, 10 a.m. to 4 p.m.

Free permanent California exhibit, scenic motion pictures, State Exposition Building, Exposition Park, 10 a.m. to 12 m.

Illustrated lectures, scenic motion pictures, Chamber of Commerce, 10 a.m. to 12 m.

Baseball, Wrigley Field, 2:15 p.m. Oakland vs. Hollywood.

**State Societies**

Iowa Association of Southern California annual picnic reunion, Bixby Park, Long Beach, all day.

**Motion Pictures**

Broadway Palace, Broadway between Sixth and Seventh — "The Missing Link."

Carthay Circle Theater, Wilshire Carthay Center—"Seventh Heaven."

Criterion, Grand and Seventh—"The Big Parade."

Grauman's Chinese, Hollywood and Orange—"The King of Kings."

Grauman's Egyptian, 6708 S. Hollywood Boulevard—"Chang."

Loew's State, Seventh and Broadway—"Adam and Evil."

Metropolitan, Sixth and Hill—"The Stolen Bride."

Million Dollar, Third and Broadway—"Fireman, Save My Child."

Rialto, 812 South Broadway—"Barbed Wire."

Tally's, 835 South Broadway—"The Merry Widow."

West Coast Boulevard, Washington and Vermont—"The Rough Riders."

West Coast Uptown, Tenth and Western—"Lonesome Ladies."

**Stage**

Belasco, Eleventh and Hill—"The Great Necker."

Biltmore, Fifth and Grand—Dark.

Egan Theater, Pico and Figueroa—"Sun-Up."

El Capitan Hollywood and Highland—"Laff That Off."

Hollywood Playhouse, 1733 North Vine—"If I Was Rich."

Majestic, Broadway at Ninth—"Behind the Veil."

Mason, Broadway between First and Second—Dark.

Morosco, 744 South Broadway—"American Born."

Music Box, Hollywood and Gower—"Exposures."

Orange Grove, 730 South Grand—"Scarlet Virgin."

Philharmonic Auditorium, Fifth and Olive—Dark.

Playhouse, 940 South Figueroa—"In Love with Love."

Wilkes's Vine-street, Vine between Hollywood and Sunset—Dark.

**Varieties**

Orpheum—Mercedes.

Burbank, Sixth and Main—Burlesque.

Hillstreet, Eighth and Hill—Henry Santrey.

Pantages, Seventh and Hill—Two Black Crows.

## *State Approval of Twin City Gas Purchase Asked*

SAN FRANCISCO, Aug. 12. (AP)—The Southwestern Gas and Fuel Company of Southern California applied to the State Railroad Commission today for permission to purchase the properties of the Twin City Gas Company of Los Angeles and issue first mortgage bonds to the value of $114,500 and common stock to the par value of $60,000.

## BUSINESS BREVITIES
[Advertising]

The Times Branch office, 621 South Spring street. Advertisements and subscriptions taken. Telephone MEtropolitan 0700.

## THE WEATHER
[Official Report]

LOCAL OFFICE, U. S. WEATHER BUREAU, Los Angeles, Aug. 12.—[Reported by H. B. Hersey, Meteorologist.] At 5 o'clock a.m. the barometer registered 29.93; at 5 p.m., 29.84. Thermometer for the corresponding hours showed 64 deg. and 74 deg. Relative humidity, 5 a.m., 86 per cent; 5 p.m., 60 per cent. Wind, 5 a.m., east, velocity 5 miles; 5 p.m., southwest, velocity 7 miles. Temperatures, highest, 78 deg.; lowest, 62 deg. Rainfall for season, trace; normal to date, none; last season to date, trace. Barometer reduced to sea level.

WEATHER CONDITIONS.—Aug. 12: Light to moderate local showers have occurred during the past twenty-four hours in the western lake region and in the Missouri and Upper Mississippi valleys, and in Kansas, Texas, New Mexico and Arizona and over the North Pacific Slope. Temperatures are close to the normal over the greater portion of the country. In Southern California partly cloudy weather prevailed yesterday, with lower temperatures in the interior. Light rain occurred this morning at San Diego, and it was cloudy at nearly all stations from the sea to the mountains. Fair weather may be expected to continue in this vicinity, with moderate temperature. It will be cloudy Saturday morning.

SUN, MOON AND TIDES.—Los Angeles, Aug. 13: Sun rises 5:13 a.m., sets 6:42 p.m. Moon rises 7:26 a.m., sets 5:34 a.m. Los Angeles Harbor, Aug. 13: High tides, 9:58 a.m. and 9:23 p.m.; low tides, 3:47 a.m. and 3:11 p.m.

LOCAL TEMPERATURES.—Aug. 12: Minimum and maximum temperatures from Southern California points, reported yesterday to the Los Angeles office of the U. S. Weather Bureau, were as follows:

| Stations— | Max. | Min. |
|---|---|---|
| Imperial | 106 | 72 |
| Los Angeles Harbor | 73 | 61 |
| Mt. Wilson | 84 | 57 |
| Newport Harbor | 69 | 62 |
| Pasadena | 90 | 58 |
| Pomona | 86 | 50 |
| Porterville | 95 | 58 |
| Rancho Santa Fe | 79 | 62 |
| Redlands | 94 | 55 |
| Riverside | 95 | 58 |
| San Bernardino | 95 | 57 |
| Santa Ana | 83 | 62 |
| Santa Barbara | 78 | 57 |

**LOCAL FORECAST**

For Los Angeles and vicinity: Fair, with moderate temperature, Saturday and probably Sunday; cloudy or foggy in the morning.

**STATE FORECAST**

SAN FRANCISCO, Aug. 12.—Weather forecast: San Francisco and vicinity: Fair, with fog at night and in the morning; moderate temperature; moderate westerly winds.

Northern California: Fair, with fog near the coast; somewhat warmer in the interior; gentle variable winds.

Sacramento and San Joaquin valleys: Fair; gentle variable winds.

Santa Clara Valley: Fair, with fog in the morning; moderate temperature; moderate northwesterly winds.

Southern California: Fair, with fog near the coast at night; moderate temperature; moderately high fire hazard in the mountains; gentle westerly winds.

**ARIZONA FORECAST**

PHOENIX (Ariz.) Aug. 12.—Forecast for Arizona: Saturday fair in west; unsettled, probably showers in east portion, warmer in central portion; Sunday mostly fair.

**TEMPERATURES**

| Stations—Conditions, 5 p.m. | Temperatures— Max. | Min. | Precipitation. |
|---|---|---|---|
| Abilene—Cloudy | 96 | 74 | 0 |
| Boise—Partly cloudy | 64 | 62 | .08 |
| Boston—Cloudy | 82 | 62 | 0 |
| Buffalo—Cloudy | 76 | 62 | 0 |
| Chicago—Cloudy | 78 | 64 | .12 |
| Denver—Clear | 80 | 56 | .01 |
| Des Moines—Partly cloudy | 90 | 66 | 0 |
| Dodge City—Clear | 92 | 64 | 0 |
| Eureka—Clear | 60 | 54 | 0 |
| Flagstaff—Partly cloudy | 74 | 50 | 0 |
| Fresno—Clear | 90 | 64 | 0 |
| Galveston—Clear | 90 | 84 | 0 |
| Havre—Partly cloudy | 86 | 56 | 0 |
| Helena—Rain | 72 | 58 | .14 |
| Huron—Partly cloudy | 86 | 58 | 0 |
| Independence—Partly cloudy | 92 | 56 | 0 |
| Kamloops—Partly cloudy | 68 | 54 | .02 |
| Kansas City—Clear | 84 | 66 | 0 |
| Knoxville—Clear | 88 | 70 | 0 |
| Lander | .. | 48 | 0 |
| Los Angeles—Clear | 78 | 62 | 0 |
| Memphis—Clear | 90 | 74 | 0 |
| Modena—Partly cloudy | 80 | 62 | 0 |
| Needles—Clear | 106 | 76 | 0 |
| New Orleans—Clear | 90 | 76 | .04 |
| New York—Clear | 74 | 64 | 0 |
| North Head—Clear | 62 | 54 | 0 |
| Oklahoma—Clear | 90 | 68 | 0 |
| Phoenix—Cloudy | 90 | 74 | .06 |
| Pittsburgh—Cloudy | 82 | 56 | 0 |
| Portland, Or.—Partly cloudy | 70 | 50 | 0 |
| Rapid City—Cloudy | 82 | 60 | 0 |
| Red Bluff—Clear | 88 | 72 | 0 |
| Roseburg—Clear | 76 | 56 | 0 |
| Roswell—Partly cloudy | 90 | 66 | .02 |
| St. Louis—Clear | 86 | 73 | .01 |
| St. Paul and Minneapolis—Clear | 80 | 58 | 0 |
| Sacramento—Clear | 80 | 58 | 0 |
| Salt Lake City—Partly cloudy | 88 | 70 | 0 |
| San Diego—Clear | 74 | 64 | 0 |
| San Francisco—Partly cloudy | 62 | 54 | 0 |
| San Luis Obispo—Clear | 72 | 54 | 0 |
| Santa Fe | .. | 56 | 0 |
| Seattle—Cloudy | 60 | 52 | .02 |
| Spokane—Partly cloudy | 72 | 54 | 0 |
| Tampa—Cloudy | 90 | 82 | 0 |
| Tonopah—Partly cloudy | 82 | 60 | 0 |
| Tucson—Partly cloudy | 94 | 72 | 0 |
| Washington—Clear | 84 | 66 | 0 |
| Winnemucca—Partly cloudy | 76 | 58 | 0 |
| Winnipeg | .. | 54 | 0 |
| Yuma—Clear | 104 | 82 | 0 |

## VITAL RECORD

**NOTICE OF INTENTION TO MARRY**

AUG. 12, 1927

ABRAHAMS—RABE. Maurice B. Abrahams, 38; Louise Rabe, 35.
ANGLEN—TOTTEN. Reuben E. Anglen, 23; Nettie M. Totten, 22.
BEASLEY — SCHMIDT. Frank L. Beasley, 23; Margaret E. Schmidt, 21.
BRIMSON—CRAWFORD. George James Brimson, 59; Josephine Crawford, 59.
BOYD — ELIASON. William Russell Boyd, 21; Lillian Marjorie Eliason, 21.
CARPENTER—LAKE. Clifford R. Carpenter, 24; Mildred W. Lake, 20.
CLAYA—ESTRADA. Rudolph M. Claya, 23; Jessie Estrada, 19.
COOK—JOHNSON. Clifford F. Cook, 22; Leah H. Johnson, 24.
CRANDALL—WATTS. Glen C. Crandall, 37; Lily L. Watts, 29.
EISEL — MITCHELL. Lester Francis Eisel, 36; Florence Isabelle Mitchell, 22.
ESTES—CHANDLER. Clarence E. Estes, 28; Lucile Chandler, 22.
FAY—KIRKLAND. George Fay, 50; Janet Kirkland, 45.
FLORANCE—SALZER. Ray Florance, 44; Clare Hill Salzer, 38.
FREDRICKSON — DE MARTINI. George Rurick Fredrickson, 27; Lena De Martini, 30.
FREEDMAN — VAN AUSDALL. William Joseph Freedman, 37; Ilo Van Ausdall, 24.
GALE—RAY. Roy C. Gale, 29; Lillian M. Ray, 25.
GOUMA—WIPPERMAN. Martin Newell Gouma, 28; Lillian Emma Wipperman, 27.
HAYNES—SCHREIDER. Milton W. Haynes, 54; Hannah J. Schreider, 47.
HEINMILLER—GAZIN. Percival Malcolm Heinmiller, Jr., 23; Viola Marguerite Gazin, 20.
HELD—NERISON. Arthur Held, 30; Ingrid Nerison, 34.
HEMLOW — TANK. Walter Owen Hemlow, 57; Lyda Tank, 56.
HERNANDEZ — TORRES. Jesus Hernandez, 23; Leandra Torres, 27.
HINDS—McNEILL. Allen F. Hinds, 26; Margaret Barnes McNeill, 22.
HUNTER—JOHNSON. John A. Hunter, 30; Grace D. Johnson, 19.
JAMISON—LITTLETON. Rollie M. Jamison, 25; Mildred Littleton, 37.
JOHNSON — LATTING. Harold P. Johnson, 47; Bernice V. Latting, 31.
JONAS—SMITH. Harry Edmund Jonas, 21; Margaret Van Horn Smith, 18.
KARRMAN—KING. Evert Karrman, 27; Ella M. King, 37.
KIMBLE—MOSS. John Howard Kimble, 37; Marie Moss, 38.
LAZIER—LARSEN. Joseph D. Lazier, 44; Mae K. Larsen, 26.
LINDBERG—BARR. Charles Albert Lindberg, 22; Dorothy Mae Barr, 19.
MATTHIE—HOOD. Fredrick Richard Matthie, 20; Mary Bernice Hood, 18.
McDOUGALL — LINN. Albert J. McDougall, 50; Cady S. Linn, 52.
McGOWAN — MONTGOMERY. William A. McGowan, 26; Lucy M. Montgomery, 25.
McKELVEY—JACKSON. Paul Day McKelvey, 21; Anita Maria Jackson, 18.
McMATH—HOLMBERG. Thomas B. McMath, 28; Maebelle J. Holmberg, 25.
MEYER—SHALLENBERGER. Fritz Wesley Meyer, 28; Elizabeth Bessie Shallenberger, 23.
MOORE—ARNOLD. Harry Moore, 57; Nettie S. Arnold, 49.
PEREZ—CASTRO. Joe Perez, 24; Luz Castro, 18.
PHIPPS — BONHAM. William Phipps, 23; Eva Bonham, 24.
PITZER — RUPLE. Lemuel W. Pitzer, 39; Anna Marie Ruple, 38.
RASOR—HUNGERFORD. Albert Anthony Rasor, 27; Myrtle L. Hungerford, 29.
RAUH — MATHEWSON. Arthur W. Rauh, 22; Mildred Mathewson, 22.
ROMIG — PATTERSON. Clifford Ulysses Romig, 34; Nerrene Elvira Patterson, 29.
SEVERSON — PIERCE. Lewis Everett Severson, 31; Ruth Anderson Pierce, 23.
SHAWK — CUNNINGHAM. William Wetmore Shawk, 36; Mary Cunningham, 30.
SIMPSON — MOUTTS. Harry B. Simpson, 25; Marguerite F. Moutts, 17.
STEVENS — RUDIO. James Lawson Stevens, 24; Betty Rudio, 26.
SULLIVAN—GRELLA. Lee E. Sullivan, 23; Mary A. Grella, 22.
THURMAN—CALLICOTT. Louis F. Thurman, 30; Thelma Callicott, 30.
TINDELL—RILEY. Arthur R. Tindell, 37; Helen M. Riley, 32.
VREEKEN — DAVENPORT. Dick Vreeken, 24; Hazel Davenport, 22.
YOUNG—WEISBERG. Benjamin Young, 29; Ray Weisberg, 26.

**BIRTHS**

Names, sex, place and date of birth.

ANDREWS. Mr. and Mrs. Gordon. Boy. Osteopathic Sanitarium Hospital. August 7.
ARLETH. Mr. and Mrs. Karl. Daughter. Hollywood C. B. M. Hospital. August 9.
BATTANY. Mr. and Mrs. Louis. Boy. 1324 East Forty-fifth street. August 8.
BAUN. Mr. and Mrs. Henry. Daughter. Methodist Hospital. August 8.
BELL. Mr. and Mrs. William. Boys (twins.) St. Vincent's Hospital. August 9.
BROWN. Mr. and Mrs. George. Boy. Hollywood C. B. M. Hospital. August 10.
DEWEY. Mr. and Mrs. Arlen. Boy. 4651 York Boulevard. August 10.
EBNER. Mr. and Mrs. Charles. Boy. Hollywood C. B. M. Hospital. August 10.
HAAS. Mr. and Mrs. Harry. Boy. Methodist Hospital. August 9.
JOHNSON. Mr. and Mrs. James. Boy. Hollywood C. B. M. Hospital. August 9.
JONES. Mr. and Mrs. Frank. Boy. Methodist Hospital. August 5.
KIER. Mr. and Mrs. Everett. Boy. Osteopathic Sanitarium Hospital. August 7.
MILLER. Mr. and Mrs. Walter. Daughter. Methodist Hospital. August 8.
NOE. Mr. and Mrs. J. Daughter. Good Samaritan Hospital. August 9.
SUTTON. Mr. and Mrs. Oscar. 1272 East Fifty-seventh street. August 8.

**DIVORCE SUITS FILED**

BADOSTAIN. Lela against Peter.
BANTISTA. Lorraine Erwin against Florencia I.
BATES. Louise against Chester.
BUDD. Rose Florence against Thomas Arthur.
CARR. Patricia Helen against Harold B.
DAYTON. Lolita against William A.
DORF. Rose against Joseph.
ENRIQUEZ. Margaret Y. against Chris.
FORNERIS. Rita against Luigi.
GLICK. Loly Ethel against Lewis Albert.
GRACE. Barbara against Andrew J.
GROFF. William L. against Blanche M.
GUIDA. Dorothy against Harry.
HARBERT. Clara against Jack.
HAWKS. Juanita against Ralph.
HITCHCOCK. Beatrice J. against Roy H.
KENDALL. Edna against Amos, Jr.
LEE. Olie P. against Maud.
LYONS. Nannie L. against Thomas.
MARBLE. Elizabeth against Scott.
McARDLE. Ethel against James A.
MILJMAN. Lorena G. against Ross.
MOTTO. Lucile against Jack.
PATTEN. Evelyn against Guy B.
POWERS. Francis M. against Cyndora Guy.
RADER. John against Rebecca.
ROBINSON. Israel against Pauline.
SAMUELS. Saul against Frieda.
SIGEL. Ray against Harry.
SMITH. Abigail B. against G. M.
SMITH. Winnie against Carl.
THOMPSON. Frances Corts against Charles G.
TIMBERLAKE. Orville A. against Minnie L.
WEAVER. Franklin C. against Orma M.
YOUNG. Thelma Belle against Albert N.

**DIVORCE DECREES GRANTED**

BAUMHAUER. Edith T. from Henry.
BETTY. Margaret from Marion P.
BURNETT. Thera Elizabeth from Clarence D.
COCHRANE. Hamilton H. from Gene.
CUTLER. Elizabeth A. from J. Preston.
EMERY. Paul T. from Ruth A.
FAHRNEY. Alice from Guy F.
FELTS. Reif La Fayette from Frances.
FRYER. Eva Hancock from Fred.
GARCIA. Alice from Joe.
HARDY. Alice from James M.
HENNECKE. Ruth M. from Clarence R.
HOUGH. Hazel M. from James V.
HUNSINGER. Ellen J. from E. R.
LA VEZZI. Charles from Grace E.
LOOMIS. Margaret from Frank Vol.
McCARTY. C. R. from Helen.
McELROY. Mamie from Frank.
MORTON. Mattie C. from Archie C.
MULHOLLAND. Clifton A. from Carmelita.
NICEWANDER. Lena from Doc.
PRIMM. Vinette from Charles Lewis.
REYNOLDS. Patience Susan from John T.
ROBINSON. Gertrude from David.
SAMUEL. Odessa B. from William.
SEPHUS. Charles from Fannie.
SIMPSON. Mary from William D.
STEVENS. Rose D. from Jay N.
TETWILL. Alice M. from Chance W.
THOMPSON. Zetha J. from Roy E.
TRIGG. Minnie from Daniel C.
TURNER. Neil G. from Vance R.
WALDREN. Russell G. from Nora.
WALLACH. Lillian M. from J. Frederick.
WASHINGTON. Mollie from James.
WEIST. Kathryn S. from Harry C.
WILVERT. Jessie from William M.

**OFFICIAL DEATH LIST**

| Name and place of death— | Age. | Date. |
|---|---|---|
| BONAWITZ, Mina. Los Angeles | 69 | Aug. 11 |
| BRAHM, Mitchell. Los Angeles | 48 | Aug. 11 |
| CODER, Ida. Los Angeles | 60 | Aug. 10 |
| DONOVAN, John. Los Angeles | 87 | Aug. 11 |
| LEE, Josephine. Los Angeles | 76 | Aug. 10 |
| McGINNIS, Ange. Los Angeles | 25 | Aug. 11 |
| PARRETT, William. Los Angeles | 76 | Aug. 10 |
| RICE, Elizabeth. Los Angeles | 63 | Aug. 10 |
| ROGERS, Harold. Los Angeles | 38 | Aug. 10 |
| SCHAAP, Colin. Los Angeles | 24 | Aug. 10 |
| STIEKEI, Louis. Los Angeles | 74 | Aug. 12 |
| WILDE, John. Los Angeles | 72 | Aug. 11 |

**DEATHS**

With Funeral Announcements.

ARTEGA. At 422½ North Lake street, Ronald Blaine Artega, aged 11 months, beloved son of Mrs. Charles Artega.
Interment today, 2 p.m., in Calvary Cemetery. E. B. McCormick, funeral director.

BAGWELL. Oscar L. Bagwell.
Remains at the Delmer A. Smith Mortuary, 731 West Washington street.

BOTT. August 12, at Little Rock, Cal., Walter S., husband of Lillian S., and father of Aileen Bott; brother of C. E., W. M. and C. H. Bott, Mrs. W. W. Ellis, Mrs. G. C. Eberlin and Mrs. E. C. Koch.
Services Monday at 1 o'clock at chapel of McIntosh & Mater, 2730 North Broadway.

BRAHM. August 11, Mitchell R. Brahm, aged 48 years, of 4024 Sawtelle Boulevard, Culver City, loving husband of Alice Brahm.
Funeral services will be held today at 2:30 p.m. from the chapel of Gates, Crane & Earl, 1724 North Highland avenue, Hollywood.

BROWN. The funeral services of Harold R. Brown will be held today at 2 p.m. from the chapel of W. A. Brown, 1815 South Flower street.

BROWN. In San Francisco, August 11, 1927, Susan Florence, daughter of Florence V. and the late M. P. Brown, and sister of Edna V. and Sumner Brown.

CHASE. August 12, at 8130 Norton avenue, Mrs. Cordelia M. Chase.
Funeral services will be held Sunday, August 14, at 3:30 p.m., from the chapel of W. M. Strother, 6240 Hollywood Boulevard. Interment, Milbank, S. D.

DANIELS. Suddenly, August 12, Charles W., aged 69 years.
Remains in care of Edwards Brothers, 936 Venice Boulevard.

DAVIS. Alonzo D., of 257 St. Joseph avenue, Long Beach, beloved husband of Mrs. Thelma Davis, loving father of Joan, son of Mrs. Emma Davis, and brother of William Davis of 2261 Elm avenue and Mrs. W. V. Wildman of 2313 Linden avenue; also the son-in-law of J. J. Mottell of Long Beach.
Friends and acquaintances are respectfully invited to attend the funeral services of the Scottish Rite body, which will be held at the Scottish Rite Cathedral, Ninth street and Elm avenue, Long Beach, Saturday, August 13, at 11 o'clock in the evening. Doors open 9:30 p.m., positively no admittance after 10:45 p.m. The body will lie in state at the Mottell funeral chapel Sunday, August 14. Christian Science services will be held on Monday afternoon at 2 o'clock. Interment will be in Angeles Abbey Mausoleum. All flowers are to be delivered to the Scottish Rite Cathedral, not later than Saturday, August 13, at 6 o'clock in the evening.

DECKER. Funeral services for Seth W. Decker, who passed away in Edinburg, Scotland, will be held Sunday, August 14, at 3 p.m., from the chapel of W. M. Strother, 6240 Hollywood Boulevard.

ELLIS. At 227 Hobart, August 11, Ella Ellis, mother of Maude C. Weller.
Funeral at the residence, Monday, 2 p.m. Bresee Brothers, directors.

ESCALONA. Funeral of Miguel A. Escalona will be held from his late home, 632 West Twenty-first street, today at 8:30 a.m. Requiem mass at St. Vincent's Church at 9 o'clock. The White Company, directors.

FARR. August 11, Roysmith B. Farr, beloved little son of Mr. and Mrs. Roy J. Farr, brother of Violet Farr.
Funeral services today at 2:30 p.m. from the chapel of Reed Brothers Co., 721 West Washington street. Interment, Hollywood Mausoleum.

FURSEE. August 11, Jacob M. Fursee, father of Yetta Rose, William and George Fursee.
Funeral at Bresee Brothers' chapel, 855 Figueroa, Saturday, 1:30 p.m.

HABERMANN. Mary Anna, late of 123 West Eighty-fifth Place, beloved wife of John Albert Habermann; mother of Mrs. Donna Ruth Weber; grandmother of little Robert and James Weber; sister of Mrs. Katherine Dunning and Mrs. George Schweinfurth of this city; George, Frank and William Martin, Mrs. Henry Hostetter, Mrs. George Baldfoud and Mrs. Albert Cull, all of Marion, O.
Funeral services today (Saturday) at 2 p.m. in the chapel of George B. Remington, 1133 South Flower street. Interment, Inglewood Cemetery.

HELFER. August 11, Jennie Rapp Helfer, beloved wife of David Helfer, loving mother of Leah Helfer; aunt of Melville B. and Sylvester S. Rapp of Santa Monica, Cal.; sister of David Rapp of New York City.
Funeral services Monday, August 15, at 10:30 a.m., from the chapel of Reed Brothers Co., 721 West Washington street. Cremation, Hollywood Cemetery.

HINRICHSEN. At 3405 West Twenty-first street, August 12, Eliza K. Hinrichsen.
Remains at R. C. Dellenbaugh & Co., 630 Venice Boulevard. Notice of funeral later.

HONN. The funeral services of Eldon V. Honn will be held today at 10 a.m. from the chapel of W. A. Brown, 1815 South Flower street.

LAIS. At East San Gabriel, suddenly, August 9, William Lais, aged 60 years, beloved husband of Ina F. Lais.
Funeral services will be held from parlors of F. A. Utter & Son, Alhambra, August 13 at 10:00 a.m. Interment, San Gabriel Cemetery.

LINDEN. Of 7334 Fountain avenue, Hollywood, Edward F. Linden, beloved husband of Bertha C. Linden; father of Mrs. Mildred Crumley, Mrs. Ruby Mankey, Marguerite Linden, Royal, Forest and Curtis Linden.
Services will be held today at 11 a.m. from the Little Church of the Flowers, Forest Lawn Cemetery. Gates, Crane & Earl, directors.

LION. Funeral of Charles, beloved son of Mr. and Mrs. Charles Lion, today at 2 o'clock, from the home, 1634 North Coronado. Godeau & Martinoni, directors.

LLOYD. In this city, August 11, Addie M. Lloyd.
Remains at R. C. Dellenbaugh & Co., 630 Venice Boulevard. Notice of funeral later.

McCLURE. At 1411 Harvard, August 12, George W. McClure, father of Dr. J. Forest McClure and Mrs. Will Heinen.
Funeral at Bresee Brothers' chapel, 855 Figueroa, Saturday, 3 p.m.

MUMFORD. Services for Elizabeth Mumford, late of 1625 Kalamazoo street, will be held Monday at 2 p.m. from the Little Church of the Flowers, Forest Lawn Cemetery, under direction of the Ruppe Mortuary, 842 South Figueroa street.

PARTANEN. At 1217 Verdun avenue, Aune E. Partanen, beloved daughter of Mr. and Mrs. Samuel Partanen and sister of Lyle and Marie Partanen.
Services at the D. C. Gulick Mortuary, 1249 South Flower street, today at 2:30 p.m.

SHEFFIELD. Ruth Carpenter, August 12, aged 19 years, beloved wife of Carlton A. Sheffield, a professor at Occidental College.
Remains at Whittier, Cal. Funeral services at Forest Lawn Chapel, Monday, the hour to be announced later.

SMIDDY. At 1209 Oak Grove Drive, George Washington Smiddy, beloved husband of Effie Smiddy.
Funeral services at Cresse's, Highland Park, today at 2 p.m., under auspices Odd Fellows Lodge. Interment, Forest Lawn. Please omit flowers.

SPILKER. August 12, Louise H. Spilker of 1476 West Forty-eighth street, formerly of St. Louis, Mo., beloved mother of Louise E. and C. K. Stegemann; grandmother of Earl S. Cook.
Funeral Saturday, August 13, at 2 p.m., from the residence. Cremation at Inglewood Cemetery.

TRINDLE. August 12, at 2684 Moss avenue, Fanny S. Trindle.
Services today at 4 p.m. from Pierce Brothers' chapel.

WEAVER. August 11, at 836 West Forty-first street, Luttida Edna, wife of Lucien L. and mother of Merle Weaver; sister of George Hutchinson.
Services at the Little Church of the Flowers, Forest Lawn, today at 3:45 p.m. East Gate O.E.S. service at the grave. McIntosh & Mater, directors.

WHITTAKER. Of 2732 Oregon street, August 11, George W. Whittaker, aged 81 years, father of L. G. Whittaker.
Funeral at Vesper & Son's chapel, 1930 East First street, Monday, August 15, at 2 p.m.

**FUNERAL NOTICE**

Attention, Bartlett-Logan Post, No. 6, G.A.R.: You are requested to attend the funeral of our late comrade, Albert Boyce, on Saturday, August 13, at 9 o'clock, at A. J. Roberts & Son's funeral parlors, 1415 South Central avenue. Interment, United States Cemetery, Sawtelle. Ladies of W.R.C. invited.

N. MESSER, Commander.
J. E. CARNEY, Adjutant.


## FUNERAL DIRECTORS

**GEORGE B. REMINGTON**
THE FUNERAL HOME OF SERVICE
ADEQUATE FREE PARKING SPACE
1133 SOUTH FLOWER STREET
TELEPHONE WEstmore 9728

**EDWARDS BROTHERS, INC.**
SERVICE, ECONOMY, RELIABILITY
936 Venice Boulevard (16th Street.) WE. 5848.

**BRESEE BROTHERS**
AMPLE FREE PARKING SERVICE
855 SOUTH FIGUEROA FA. 3125.

**E. CLAIR OVERHOLTZER CO.**
WE. 6147 1236 South Grand.

**WASHINGTON CO. J. D. ROBINSON**
735 West Washington street. WE. 5615.

**GARRETT BROTHERS**
921 Venice Boulevard (16th street.) WE. 2039.

**ROBERT SHARP & SON** WE. 4448
931 Venice Boulevard

**E. C. KOOP, 1814 W. WASHINGTON**

## CEMETERIES

**INGLEWOOD PARK CEMETERY**
MAUSOLEUM, CREMATORY, COLUMBARIUM
Three hundred acres, wonderfully landscaped, with beautiful lawn, trees, flowers, lake, winding walks and roads. All perpetually cared for is this supreme last resting place. For information call TRinity 4487 THornwall 6837.

**BEAUTIFUL HOLLYWOOD CEMETERY**
Mausoleum-Crematory-Columbarium
"HOLLYWOOD CHAPEL," the most artistic little chapel on the Pacific Coast, available for funerals without cost.
CRYPTS $225.00
6000 SANTA MONICA BOULEVARD
HEmpstead 3830. HOlly. 8455.

**FOREST LAWN MEMORIAL PARK**
Cemetery, Mausoleum, Crematory
"The Cemetery Unusual"
Every form of burial under perpetual care.
"Among the Hills"
Glendale Avenue & San Fernando Road

## CEMETERY LOTS

CHOICE twelve-burial plot, Lot 303, Iona tract, Inglewood Park Cemetery. Price $1000. Address 1037 Seventh street, San Diego, Cal.

$200—Six-grave lot, beautiful Valhalla, Block E. Must sell. Address C. Box 195, Times Office.

ONE or more graves, choice Inglewood lot, near chapel. Very reasonable. WA. 6537.

ONE or more lots, Ionia tract, in Inglewood, way below value. TH. 0172.

## FLORISTS

**THE ALEXANDRIA FLORIST**
HOTEL ALEXANDRIA, VA. 8901.
Good Floral Designs at Popular Prices.


## *Trust Company Versatility Told*

PORTLAND (Or.) Aug. 12. (AP)—Modern trust companies have demonstrated that they can successfully run a newspaper, a grocery store, a farm, a silver mine—in fact, can do anything for an individual's estate he might do for himself, it is said by delegates here to the fifth regional conference, embracing ten Pacific Slope States. That trust companies do not confine themselves solely to hard-headed affairs of business is brought out as well by Frederick H. Behrends, vice-president, and trust officer of the California Trust Company, Los Angeles.

The session today included talks by Bruce H. Grigsby, vice-president of the Pacific Southwest Trust and Savings Bank, Los Angeles, and Vincent K. Butler, Jr., counsel, American Trust Company, San Francisco.

## CLERK EXECUTED FOR LONDON TRUNK CRIME

LONDON, Aug. 12. (AP)—John Robinson, 36-year-old clerk, was executed this morning for the murder of Mrs. Minnie Bonnati, wife of an Italian waiter. He was found guilty on July 13. The case was known as the "Charing Cross trunk mystery," the dismembered body having been discovered in a trunk at the baggage room of the Charing Cross Railway Station May 10, a few days after death. Robinson was traced through descriptions furnished by the station porter and the man who sold the trunk.

# FITTS TO ACT AS GOVERNOR

SACRAMENTO, Aug. 12. (AP)—Postponement of the first meeting of Gov. Young' executive council, scheduled for the 25th inst., appeared likely today.

The Governor expects to attend a conference of executives of western States at Denver on the 22nd inst., called for the purpose of formulating a definite policy on the Boulder Canyon Dam project, and it is considered probable that this meeting will extend over several days.

Meanwhile, directors of the nine State departments are taking up their residence here, as required by law. All will be established in Sacramento before the first council meeting is held.

During Gov. Young's absence from the State Lieut.-Gov. Fitts will act as chief executive.

## TEXAS CITRUS FRUIT BARRED

WASHINGTON, Aug. 12. (AP)—A quarantine on movements of grapefruit, oranges and other fruits from Cameron, Hidalgo and Willacy counties in Texas was announced today by Secretary Jardine.

The quarantine was decided on because of the presence of the Mexican fruit worm. It is effective the 15th inst.

All citrus fruits except lemons and sour limes will be affected as will peaches, apples, pears, plums, mangoes, sapotas, quinces, apricots, memeys, ciruelas and guavas. Grapefruit and certain other approved fruits may be shipped under permits issued by the Department of Agriculture.

Secretary Jardine said that "in meeting this new menace to the fruit industry of the Southern United States the department is undertaking to eradicate the pests and all quarantines and control measures are based on this idea."

## *British Planes in Long Flight*

LONDON, Aug. 12. (Exclusive)—Three Royal Air Force seaplanes started from Felixtowe, Surrey, today for a 3000-mile trip around the Baltic. Sir Samuel Hoare, Air Minister, is a passenger in one plane, going first to Oslo, 700 miles away. After that the flight will head for Copenhagen, where an exhibition will be held. A fourth plane which had planned to start at the same time was unable to take off on account of overloading.

Capt. Frank Courtney, British airman, still is waiting at Calshot, near Southampton, for favorable weather. He stated today that he does not expect to start for two or three days.

TOKIO, Aug. 12. (Exclusive)—Two Dornier-Wahl planes left Osaka this morning with the first air mail for Seoul and Dairen respectively.

## *Lindbergh at Grand Rapids*

GRAND RAPIDS (Mich.) Aug. 12. (AP)—Col. Charles A. Lindbergh landed at Grand Rapids airport this afternoon from Detroit on another leg of his national tour. His mother, Mrs. Evangeline Lindbergh, landed a few minutes before in another plane.

The flying colonel then headed an automobile parade to John Ball Park where he was officially welcomed and where several thousand persons had gathered to hear his address. Tonight he will be the guest of honor at a banquet at the armory.

Col. Lindbergh will hop off tomorrow for Chicago but Mrs. Lindbergh announced she will not accompany him. She indicated she may return to Detroit tonight.

## *Jury Obtained for Union Pair*

SAN FRANCISCO, Aug. 12. (AP)—A jury of twelve men was obtained today to try Gus Madsen and George Pesce, union carpenters, for the third time on the charge of murdering C. W. Campbell, a nonunion worker, during a strike here last year. Taking of testimony is to begin Monday.

Juries of the first two trials disagreed.

## VIRGINIA HORSEMAN SUCCUMBS IN EAST

SARATOGA SPRINGS (N. Y.) Aug. 12. (AP)—Montfort Jones, wealthy oil man and horseman from Berryville, Va., died here today. Mr. Jones was associated with his brother, B. B. Jones, and was owner of the Audley farm which campaigned one of the largest stables of horses on the turf. Among their noted horses is the great race mare Princess Doreen, which is third largest winning mare in the world.

## *Radio Greeting to Ocean Baby*

S. S. BERENGARIA, Aug. 12. (AP)—A trans-Atlantic stork was responsible for ship-to-ship wireless congratulations when Mayor Walker of New York and Mrs. Walker, on the way to Europe for a few weeks' visit, sent felicitations to Capt. Graff of the German liner, New York, which Mrs. Walker christened.

The messages were sent yesterday when the ships passed each other after news was received of the first child ever born aboard the New York. Mrs. Walker's message read: "Congratulations on the first visit of a trans-Atlantic stork to my godchild, the steamship New York."

The Mayor's message read: "Please accept our hearty congratulations and best wishes. May the first lady of the steamship New York enjoy long life and continuous happiness."

The first lady of the steamship New York is a daughter born to Mrs. Frederick Haewlser of Toledo, O., homeward bound from Germany.

## *Executives Pick Canadian Chief*

SALT LAKE CITY, Aug. 12. (AP)—Col. J. F. Keen, Vancouver, B. C., today was chosen president of the International Executives Association. Vancouver was chosen for the 1928 convention.

Other officers chosen were:

John R. Vettel, Omaha, first vice-president; O. E. Deckert, Minneapolis, second vice-president; Worth W. Caldwell, Portland, Or.; re-elected executive secretary Lon Fisher, Salt Lake City, Deckert and Howard Lanahan, Spokane, were elected to the board of directors, succeeding Ted D. Daken, Seattle; Harold Hamell, Winnipeg, and E. Austin, San Diego.

## *Fare Given Girl by Trial Judge*

NEW YORK, Aug. 12. (AP)—Ellen Blandt, 17-year-old girl, convicted of highway robbery, got a surprise in the form of railway fare home to Cleveland instead of a sentence when she appeared in court today to learn her punishment.

County Judge Taylor told her he not only was convinced she had no part in the robbery, and that he would set aside the jury's verdict and would help pay her way home. He and former United States Senator Calder of New York, who had been in conversation with the judge, gave her $35 for a ticket.

## *Daughter of M'Adoo to Wed*

NEW YORK, Aug. 12. (AP)—Dr. Edward S. Cowles, psychiatrist and former director of a sanatorium at Portsmouth, N. H., obtained a marriage license to wed Mme. Nona H. de Mohrenschildt, daughter of William G. McAdoo.

Dr. Cowles gave his age as 46, and Mme. De Mohrenschildt said she is 32. Dr. Cowles said he was divorced from his first wife in New Hampshire in 1915, and Mme. De Mohrenschildt said her first husband died in 1919.

## *Lowden Boomed in Minnesota*

ST. PAUL, Aug. 12. (AP)—Members of an executive committee from every Congressional District in Minnesota met here today and officially opened the campaign in this State in behalf of former Gov. Lowden of Illinois for the Republican Presidential nomination.


**666**
Is a Prescription for
Colds, Grippe, Flu, Dengue, Bilious Fever and Malaria.
It kills the germs



MRS. BASSE[TT] ALWAYS T[IRED]

Now in Good Health ... Lydia E. Pinkham's ... table Compound

Lansing, Mich.—...
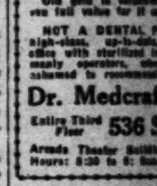
read of your wonderful ... the paper, and my husband ... me a bottle, and after ... few doses I felt better ... on taking it until I was ... strong. I take it at times ... feel tired and it helps me ... always have a good word ... medicine and tell anyone ... it has done me. I recommend ... to my neighbor for her girl ... sixteen years old, and it ... what she needed. She is ... now, and goes to school ... —Mrs. E. F. Bassett, ... Hayford Avenue, Lansing ...
Do not continue to feel ... down and half sick when ... Pinkham's Vegetable Compound ... sold by druggists everywhere.

Teeth as Low as $5. ...
THE WONDER PLATE
All flesh color. ... Unbreakable. ... latest advancement ...
My Extremely Low Fees
NOT A DENTAL PARLOR ...
Dr. Medcraft
Entire Third Floor 536 S. Broadway
Arcade Theater Building



Sponsorship Counts

A product or service advertised in The Chronicle comes to its market with a letter of introduction.

R. J. Bidwell Co., Times Bldg., Los Angeles Representative

San Francisco Chronicle



Especially recommended for
*Chronic Constipation*
*Auto-Intoxication*
*High Blood Pressure*
*Other Intestinal Troubles*
An acidophilus concentrate delivered to your home ...
A-DOF-LUS CHEESE
L. A. CREAMERY CO.



# Paving of Streets Under Way
AT
# Huntington Palisades
*"On Santa Monica Bay"*

*Large Homesites*
*Reasonably Priced*
*Liberal Terms*

Santa Monica Land & Water Co.
*Sales Agents*
*Santa Monica 21454* *Phones* *TRinity 8881*

*All Utilities Installed*
*Under Ground to Each Site*
*No Torn Up Streets*

The Times
LOS ANGELES

SATURDAY MORNING, AUGUST 13, 1927.—PART II. 16 PAGES.

POPULATION | By the City Directory—(1927)—1,222,488 | By the Federal Census—(1920)— 576,673.

MRS. BASSETT ALWAYS TIRED

Now in Good Health by Using Lydia E. Pinkham's Vegetable Compound

Lansing, Mich.—"I have taken Lydia E. Pinkham's Vegetable Compound when I needed it. I first used it because I was so tired I could hardly walk across the room without crying. I was tired all the time and I think my kidneys were out of order. The doctor said he was going on me to [illegible] months but I realized I read of your wonderful medicine in the paper, and my husband got me a bottle, and after the first few doses I felt better, so kept on taking it until I was well and strong. I take it at times when I feel tired and it helps me. I always have a good word for your medicine and tell anyone what it has done me. I recommended it to my neighbor for her girl, who was sixteen years old, and it was just what she needed. She is feeling fine now, and goes to school every day."—Mrs. E. F. Bassett, 216 Hayford Avenue, Lansing, Mich.

Do not continue to feel all run down and half sick when Lydia E. Pinkham's Vegetable Compound is sold by druggists everywhere.

Teeth as Low as $5. Best Set $...

Steel white pin tooth ends, so under no gum you pay, including your choice of pink or maroon rubber .....

THE WONDER PLATE

All flesh color. No rubber. Guaranteed. Unbreakable. Drop them a step on them; will not break. The latest advancement in dental art.

My Extremely Low Prices

Teeth as low as ..... $5.00
Steel White Pin (steel tooth) ..... $7.50
Gold Crown (22-karat) ..... $4.50 up
Bridgework (22-karat) ..... $4.50 up
Porcelain Crown ..... $4.50 up
Gold Fillings ..... $1.50 up
Silver Fillings ..... 50c up
Tooth Extracted (Painless) ..... 50c

Old gold is valuable. If any tooth or mouth you fail before for it at dental work.

NOT A DENTAL PARLOR. A private, high-class, up-to-date, SANITARY office with sterilized instruments, and professional operators, where you will be welcomed to recommend to your friends.

Dr. Medcraft EXAMINA... TIONS FREE
Eaton Third Floor 536 S. Broadway
Arnold Theater Building. Today Hours: 8:30 to 6: Sun., 9 to 12.

Sponsorship Counts

A product or service advertised in The Chronicle comes to its market with a letter of introduction.

R. J. Bidwell Co., Times Bldg., Los Angeles Representative.

San Francisco Chronicle

Especially recommended for Chronic Constipation, Auto-Intoxication, High Blood Pressure, Other Intestinal Toxemias

An acidophilus concentrate delivered to your home—20c a cake

A-DOF-LUS CHEESE

L. A. CREAMERY CO.
WE. 9231

ay

stalled Each Site Streets

## ...OADER PARK ...AN LAUNCHED

...y Formed to Survey ...ibilities in County

...h E. Pomeroy Expected ...o Head New Work

...'s Study Reveals ...ds of Play Areas

...Hugh E. Pomeroy, recently re... from the Regional Planning ..., will be appointed to di... ...ect of the new Citizens' ... on Playgrounds, Parks and ... of the Chamber of Com... ... the opinion expressed last ... that the committee met at ... with President McGarry ... ...

...l after has yet been ... ...h E. Pomeroy, it is under... ...Jess Treanor, chairman ... group, who is em... ...select the personnel, will ...gentlemen within the ...

...ndation of this Citizens' ... has grown out of an in... ...made last year by the ... committee un... ...ship of Irving H. ... determined upon ... of a group which will ... ...ation plans as its objec...

### 10 PLACES TO PLAY

...A. Reid, former president of ..., told his associates last ... the city of Los Angeles is ... ...ed as the playground of ... and then when the visitors ... is no place for them to ...

...ffice, representing the real ..., pointed out that from ... to the sea there is not a ... or playground nor is there ... spot in which a child ... from Hollywood westward ... the ocean. That any ... of parks and playgrounds ... expensive one was obvi... ...ader said, but the growth ... demands that more parks ... be provided.

...committee appointed ... have for its purpose a ... of existing conditions as ... publicly owned parks, play... ...beaches throughout the ... report as to the needed ... of these recreational ... and recommendations ... means of acquisition ... areas.

### DIRECTOR NAMED

...day, when at the invita... ...Gen. McGarry, a group of ... met for the purpose, it ... that Mr. Treanor ... chairman of the execu... ...Arthur A. Bent, George ... Irving R. Hellman, Os... ...and H. W. O'Melveny ... vice-chairmen. Thomas ... was elected treasurer ... appointed on the executive ... Mary Pickford of ... E. O. Averill of San ... Jr., J. D. Millar and ...

...as outlined at the meet... ...the beginning of one of ... important and necessary ... ever undertaken in Los ... county.

### WIDE SURVEY SHOWS

...preliminary survey shows that ..., while fifth city in the ... in population, ranks twenty-... in park area; that out of thirty-... incorporated cities in Los Angeles ..., twelve have no park areas ... to playgrounds, Los Angeles ...enty-six, one for each 46,... ...population. Other cities have ... one for 10,000 a fair basis. ... important cities operating ..., this city ranks ...

...In twelve, the areas available ... aggregate only 13.5 per ... county coast line and based ... requirement could accommodate only 8.9 per cent of the ... population.

...that 150 citizens already have ... the movement, and it is con... ...ly to enlarge the ... to a membership of 200.

### CONTRACT AUTHORIZED

...City Council yesterday or... proceedings started for the ... of Gardner street from Hol... Boulevard to Sunset Boule... ...with eight-inch concrete in... ...of paving.

## ...UBLIC GETS MORE BEACH

### ...of Frontage Taken Over by Manhattan Beach to Ever be Free of Obstructions

...perpetual lease giving Manhattan Beach practically two miles of ... which will be forever restricted against private use was con... ...yesterday morning in the deal made between the George ... Brainerd and I. A. Benonette.

...lease involves a mile of the ... beach tracts on the Pacific ... and now gives Manhattan ... a clear two miles of ocean ...

## ...CTOR'S MAKE-UP ... OPENS CELL

### ...Dressed for Tramp ... Taken to Jail ... Real Thing

...Bennett, an actor in ... play at the Orange Grove ..., found his stage make-... embarrassing yesterday, for ... him in Central Po... ... on suspicion of ...

...started from the ... for a restaurant at ... time, forgetting that he ... dressed as a tramp, and ... within a block was arrested ... other Gardena, who took ... for the real thing.

...finally obtained his release ... bail.

## ...stalled Each Site ...treets

## War Ace Third Martyr in Hawaiian Aerial Race

Wrecked Angel of Los Angeles

Plane being groomed for Dole air race crashes near Montebello, killing pilot, Arthur Rogers.

## SEVEN-MILE PAVING PLAN UNDER WAY

### Council Committee Gives Approval of San Fernando to Burbank Improvement

The plan to pave San Fernando road from San Fernando city limits to the Burbank city limits, a distance of seven miles, was launched yesterday by adoption in the City Council Public Works committee of a report approving the project. Under provisions of the report, the pavement will be eight-inch concrete and the roadway width will vary from fifty-five to seventy feet. The County Board of Supervisors will contribute $55,000 and the city $45,000, the remainder to be paid by the assessment district.

Chairman Randall of the Public Works committee said that the plan adopted would harmonize all differences over the details of the improvement and was satisfactory to the Automobile Club of Southern California, which long had urged the work, particularly the separation of grades at the Radford-avenue crossing of the road. The grades are to be ultimately separated at this crossing, Councilman Randall said, though San Fernando road at first will be brought to the grade of Radford avenue, which will necessitate a "dip" or "ramp" to bring the highway down to the Radford-avenue grade. Grade separation at this point will be carried through a separate proceeding, the Councilman said.

## FOREIGN AIR LINES NAME AGENT HERE

D. F. Robertson of the D. F. Robertson Travel Bureau, who recently returned from a three months' European tour has been appointed local agent for the Imperial Airways Air Union and Royal Dutch Air Lines, operating various services from London, Paris and Berlin to and from all parts of Europe and Egypt.

## RUM CASE SNARLS SPARKS

### Accused Grocer Says ex-Councilman Owned Liquor Which Brought Him $500 Fine

One gallon of wine, the ownership of which was laid to R. S. Sparks, former City Councilman, yesterday resulted in Tony Villano, proprietor of a grocery store at 3600 South Normandie avenue, being fined $500 and sentenced to three months in the County Jail on a charge of possession of intoxicants.

Municipal Judge Galbreth denied a motion for a new trial and counsel for the defendant filed notice of appeal. Inasmuch as Villano has been convicted on two previous charges of liquor-law violations, Judge Galbreth declared, he is bound by law to give him a jail sentence in addition to the fine.

### STATES HE DRANK

Villano testified in court that Sparks came into his grocery store on May 5, last, while still a member of the City Council and telephoned a bootlegger to bring him some liquor. After a short wait, the bootlegger arrived with a gallon of wine, part of which the ex-Councilman drank, the defendant said.

"Sparks asked me to store the wine in the grocery, but I told him I didn't want to have the stuff around for fear of arrest," Villano related. "But Sparks insisted and he gave me his City Council police badge with his name engraved, saying: 'If the police come, tell them the wine belongs to Sparks and display the badge. They won't bother you then.'"

But when policemen Bates, Rossan and Heinzelman finally did raid Villano's grocery store a few days later, Sparks's shield proved more of a handicap to Villano than a help. The officers confiscated the badge, the nearly-filled gallon jug of wine as well as 115 gallons of wine concealed in Villano's residence at 3622 South Normandie avenue.

Sparks was vigorously assailed by Deputy City Prosecutor Rosenblum in his appeal to the jury.

"In this case, ladies and gentlemen, your duty is clearly cut out for you," he said. "Though this defendant was encouraged and assisted in violating the laws of the United States by a man then intrusted with a responsible position in the administration of the city's government, is no reason that he should be exonerated of blame for his act."

### COURT RECORD CITED

Villano's court record was cited by Prosecutor Rosenblum, showing that he had been fined $225 and $500 on previous liquor-law violations.

Sparks was not in court when Judge Galbreth meted out punishment.

Later, however, Mr. Sparks entered a vigorous denial that he was in any way connected with the Villano wine deal. He said it was true that Villano supported him in his last unsuccessful campaign for re-election to the Council, but that he did not know Villano had been arrested on a liquor charge. He said the first he knew of it was when Villano came and asked Sparks to intervene for him. When he refused, Sparks said, Villano threatened him. Sparks said his badge had never been out of his possession.

## SYMPHONY FINALE ON ELKS' TEMPLE ORGAN

The organ presentation of the finale of the Pathetique Symphony of Tschaikowsky will be presented tomorrow at 4:30 p.m. by Sibley G. Pease, resident organist of the Elks' Temple, in his sixty-fifth recital. A number in the style of Japanese music, by Harvey B. Gaul of Pittsburgh, will be included on the program.

## SALT RIVER LAND DEAL SETS MARK

### Local Company Purchases 40,000 Acres and Dam for Grapefruit Colonization

The Pacific Development Company yesterday announced it has purchased the Beardsley project of 40,000 acres in the Salt River Valley, Ariz., twenty-five miles from Phoenix, with a dam nearing completion that will impound 173,000 acre feet of water. Involved in the transaction is a total of $50,000,000. The company describes the transaction as the largest real estate deal ever made in Arizona, and says the dam, which will be finished within thirty days, is the largest multiple arch dam in the world.

The company plans to plant the land to seedless grapefruit and sell it by colonization, a project which has the indorsement, the company says, of the Phoenix Chamber of Commerce and the Arizona Industrial Congress.

The dam, known as the Carl Pleasant Dam, has been under construction for a year. It is 2200 feet long, 220 feet deep at the base and 256 feet high. It is declared to be of ample capacity to irrigate the 40,000 acres.

Alexander Hursh is president of the development company.

## Traffic Victim Expected to Die

Mrs. S. I. Newton, 70 years of age, of 6467 Lexington avenue, received injuries likely to cause her death when she was struck yesterday by an automobile at Selma avenue and Vine street. Her skull is believed to be fractured, she is suffering from concussion and shock and may have internal injuries.

The woman was taken to Receiving Hospital, where she was treated by Dr. Dorn. The car was driven, according to the police, by J. E. Evans of 2600 North Highland avenue. Evans is not held.

## Mabel Normand Out of Hospital

SANTA MONICA, Aug. 12. (Exclusive)—Mabel Normand, screen comedienne, has returned to her home in Beverly Hills after a ten-day illness in the Santa Monica Hospital, where she was taken to combat a threatened attack of influenza and pleurisy.

## NEGRO, CRAZED BY DESERT HEAT, HOLDS FREIGHT TRAIN AT BAY

Crazed by the intense heat of the desert, Andrew Ulysses Jackson, a negro, held a Santa Fe freight train crew at bay for nearly an hour between Amboy and Daggett and took charge of the train. Jackson was held yesterday at the psychopathic ward at the San Bernardino General Hospital under observation by alienists.

Jackson boarded the slow-moving freight train west of Amboy and calmly walked into the caboose, where Conductor H. L. Booth and two brakemen were sitting. Drawing a butcher knife from under his coat, the crazed negro shouted: "Prepare yourself, because your time has come!"

Fearing an attack, none of the trainmen attempted to disarm him, but distracted him by a running fire of talk. As quickly as he entered the negro left the caboose, and Conductor Booth scribbled a note which he dropped to a track walker, instructing him to wire ahead for railway officers.

The negro saw the note fly through the air and the track walker pick it up. He left the train and chased the track walker nearly half a mile before he gave up the chase, badly outdistanced.

The train was plugging along up grade and the negro caught up with it, again boarding the cars. He ran to the engine and there threatened the engineer and fireman with death unless they took him to Los Angeles.

Again the man was talked out of his threats and, laughingly exclaiming that the train belonged to him, crawled out along the boiler to the pilot, and there he sat, surveying the desert and the track ahead.

As the train rolled into Daggett, Division Special Agent Fred Smithson, Constable J. H. Lucas of Daggett and C. H. Caldwell, a railway officer, overpowered the negro after a struggle.

## AVIATOR'S WIFE VIEWS TRAGEDY

### Arthur Rogers, Dole Flyer, Killed in Crash

### Plane Under Test Sideslips at 300-Foot Height

### Flyer's Parachute Fails to Function in Time

Watching her aviator husband in a test flight of the new airplane which he hoped to fly in the Dole race to Hawaii, Mrs. Arthur V. Rogers saw him fall 250 feet to his death at Vail Field, near Montebello, yesterday afternoon. She hurried across the field with the rest of the crowd. Rogers apparently was killed instantly.

The aviator was a World War combat ace, having been a member of the British Royal Flying Corps. He came to California especially to participate in the air race to Honolulu.

Mrs. Rogers said last night that she believed one or both the motors stopped, due possibly to improper mixtures of gasoline, as some trouble in that regard had been experienced in tuning up the ship.

Bearing her loss as bravely as possible, she spent the night with her mother, Mrs. Iman Johnson, at Alhambra.

### WIFE SEES FALL

When her husband's plane started to fall, Mrs. Rogers was seated in an automobile at Vail Field. She jumped from the car and hurried across the field toward the wreck with the rest of the crowd.

"I prayed I wouldn't faint," she said last night. Mrs. Rogers recovered her husband's watch, which had stopped at 1:14, accurately fixing the time of the accident.

Although evidently under nervous strain, the flyer's widow was trying her best to be brave last night.

"Thank God, I have my little girl," she said.

Whether the aviator jumped or was thrown from the machine was a matter of discussion among witnesses of the accident, but the consensus was that he jumped after losing control of the new plane.

Flying a twin-motored monoplane named Angel of Los Angeles, which was said to have incorporated several innovations in airplane construction and with a cruising speed of 125 miles per hour, Rogers left Vail Field a few minutes before 1 p.m. and, after circling the field for a few minutes, left in the general direction of Whittier.

### TAKES FATAL DIVE

About a mile from the airdrome his plane, then at an elevation of about 300 feet, was seen to go into a nose dive or side slip and dart toward the ground. Pulling the nose upward, Rogers was seen to gain altitude for an instant and then the plane went into a nose dive from which it never righted itself.

As the craft made its second dive toward the ground Rogers's body was seen hurtling through the air. He fell a considerable distance from the plane and his parachute was found wrapped about his feet.

Deputy Sheriffs Spember and De Bord, who investigated, said the release cord of the parachute had apparently been pulled, but evidently Rogers was too close to the ground for the parachute to open before he hit. The crash occurred about 100 yards off Whittier Boulevard in an open field.

At the airport at the time the ill-fated aviator left was, besides Mrs. Rogers, his friend, Leland A. Bryant, 129 North La Pere Drive, Beverly Hills, designer of the plane. He was reported prostrated from the shock of the accident. The body of the aviator was taken to the Moritz undertaking parlors in Montebello.

Rogers was 29 years of age and lived at 2216 Prospect avenue, Wilmar, near Alhambra.

### WORLD WAR ACE

A native of England, he entered the Lafayette Esquadrille in the early days of the World War because he was rejected by the British Army on account of his age. Later he enlisted in the British air service and served with distinction during the remainder of the conflict. After the war he attempted a flight from London to New York, but was forced back after negotiating 1000 miles because of adverse weather and a lowering gasoline supply.

Rogers's father, Henry A. Rogers, lives at 11 Cheben Road, Waltham, Liverpool, Eng., where he is an influential merchant. The son has been here since 1919.

"Dad thinks flying is sure death and I'll get mine sooner or later, but I am hoping for the best," Rogers remarked a few days before his death.

The specifications of the plane in which Rogers met his death included two Bristol-Lucifer 120-horsepower whirlwind motors, so arranged that the operators sat between them. It had a wing spread of forty-five feet and a fuel capacity of 415 gallons. It was of cantilever construction and the wings were covered with plywood.

When the plane struck the ground the forward engine plowed four feet into the ground, the landing gear was ripped from the body and the plane as a whole was almost demolished. It cost $22,000.

### BUILT FOR RACE

Built in parts according to specifications, the plane was assembled at the field. A few days ago it was announced that it would not be ready for the Hawaii flight and that Rogers and Bryant had withdrawn, but with the flight date put off until Tuesday another attempt was being made to get it ready, both Rogers and Bryant hoping to make the trip.

Before the test flight was made yesterday, Rogers is said to have told Bryant to stay on the ground, as it was unwise for both to make the dangerous first test flight.

Bryant, an architect, has been interested in airplane construction for

(Continued on Page 2, Column 5)

### Today's Bible Text

NONE LIKE GOD—Thy righteousness also, O God, is very high, who hast done great things: O God, who is like unto thee! Psalm lxxi:19.

## GENTLEMEN WILL PREFER HER IN PLAY

Charlotte Treadway

## "BLONDE" SELECTED FOR PLAY

### Charlotte Treadway to Enact Coveted Role in Mission Playhouse

Charlotte Treadway will play the lead in "Gentlemen Prefer Blondes," the curtain-raiser for the Mission Playhouse in San Gabriel, in its new policy of between-season stock production when it opens on September 10 next, Norman Sprowl, business manager, announced yesterday.

Miss Treadway played leading parts at the Morosco for three years, and recently has been acting with the Duffy Players in San Francisco. Ferdinand Munier will direct Miss Treadway and the other members of the Mission company in "Gentlemen Prefer Blondes," the Anita Loos play which was such an overnight hit in New York and Chicago.

Plays such as this are to be presented by the Mission players until January, next, when the Mission Play is to reappear.

## Evans Selects West Pointer in Hollywood

Chosen out of more than fifty candidates, George B. Newman of 11141 Landale street, North Hollywood, yesterday received from Congressman Evans the appointment entitling him to attend West Point. Congressman Evans is allowed two appointments from his district annually, and Mr. Newman, who is the son of Mrs. P. S. Henenhofer, won appointment No. 1. Mr. Newman went through Lincoln High School with splendid credits. He took four years of military training with the R.O.T.C. He then went to work with an oil company and earned enough money to attend the Oregon Agricultural College, recognized by West Point. Newman will return to Oregon in September to continue his studies. Next March he will go to San Francisco for his examination, and in July will leave for West Point.

GEORGE B. NEWMAN

### ADMITTED TO BAR

Ernest C Carman, until recently assistant Attorney-General of Minnesota, was admitted to the bar here yesterday. He will be with Goudge, Robinson and Hughes.

## ASK WEBB AID IN JACOBSON CASE

### Thousand Voice Plea for Special Prosecutor

### Resolution Urges Quiz in Vice Conditions

### Mrs. Grimes's Trial Date September 7

A resolution directed to Atty.-Gen. Webb recommending that Dist.-Atty. Keyes be supplanted by a special prosecutor to thoroughly investigate asserted vice conditions in Los Angeles was unanimously adopted at a mass meeting in the Gates-street school last night. The meeting was conducted by supporters of Councilman Carl I. Jacobson, who was arrested on the 5th inst., on a morals charge with Mrs. Callie Grimes and who charged he was framed by police.

The meeting, attended by 1000 people, also adopted other resolutions aimed at the "city administration and police department," charging lax enforcements of liquor and morals laws.

Earlier in the day Mrs. Grimes appeared yesterday in Municipal Court to have her trial date set for September 7, next.

Councilman Jacobson appeared for the first time since his arrest at the public mass meeting, when he mounted the platform last night with his wife. He gave a short talk in which he said: "Someone had to be led to slaughter" and "I don't know of a man on the Los Angeles police force I would rather see in my position than myself."

### STORMY GATHERING

The Keyes resolution came as a climax to a stormy meeting, which was interrupted by shouts and noisy demonstration by the crowd which packed the school auditorium and stood in the halls for a chance to hear Jacobson.

Aimed at Keyes and demanding that he be replaced, the final resolution stated in part:

"We, the citizens of the Thirteenth Councilmanic District, petition the Attorney-General that we demand the appointment by him of a District Attorney to take the place of Asa Keyes to investigate vice conditions, underworld activities and to clean up Los Angeles because Asa Keyes has disqualified himself from the office by his participation in third-degree treatment of Councilman Jacobson on the night of Friday, the 5th inst., and by suspicions of honest citizens that he is allied with the underworld."

In the resolution involving asserted corruption in civic administration circles the meeting went on record by declaring that "it is a public scandal that certain elements in the city administration and police department are in sympathy with the criminal element and corruptly tolerating violations of liquor laws and flagrant immorality."

In another part the resolution read: "It has been asserted and we believe that his (Jacobson's) present situation is the result of recent liquor and gambling raids he has forced officials to have made, arousing the violent hatred of the underworld."

### FAITH IN JACOBSON

Jacobson's supporters were steadfast in the belief that the Councilman is innocent of the charges against him. The majority also directed their talks against city officials and blamed Kent Parrot for much of the engineering of an asserted corrupt administration.

The resolution was presented by Robert Hale, a representative of the City Employees' Benevolent Protective Association. Among the speakers were Mrs. Bernice Johnson, Stephen Smoot of the El Sereno Improvement Association; Rev. H. C. Slater, pastor of the Asbury Methodist Church; A. H. Nickel, vice-president of the Anandale Improvement Association; Mrs. Estelle C. Holman and Dr. M. A. Shipman of the Good Government League.

### TRIALS TO BE SEPARATE

Councilman Jacobson will come up for trial on September 6. While the pair were arrested at the same time and place and the charges against them grew out of identical circumstances their trials will be separate.

At yesterday's session of the City Council, Councilman Jacobson spoke against the adoption of a report of the Council's Health and Sanitation Committee that would have had the effect of retaining the city's isolation hospital in Chavez Ravine near Elysian Park. The Councilman said there had been no patients in the hospital for a year and that in case of an emergency the city could make an arrangement with the county for the

(Continued on Page 9, Column 4)

## WARDS OF COURT ON STRIKE

### El Retiro School Inmates Walk Out in Protest at Change of Institution's Policies

Twenty-six girls assigned to El Retiro School for Girls at San Fernando as wards of the Juvenile Court walked out of the school yesterday and came to Los Angeles to take up their abode in Juvenile Hall rather than submit to the rigid discipline of a new administration, according to their own statements.

Officially the walkout became a matter of mystery. Mrs. Rosemary B. Good, newly appointed superintendent of the school, refused to comment on the departure of the girls. At the same time, other executives connected with the juvenile probation work adopted the same attitude, several of them deserting their homes, and could not be questioned. Numerous persons admitted they were familiar with conditions at El Retiro, but what these conditions were they refused to say.

It was established, however, that an exhaustive investigation of the school has been ordered by the Juvenile Probation Department and a startling report on conditions has been predicted by authoritative sources.

### RESENT PRISON REGIME

The announced cause of the rebellion, according to several of the girls involved, was the loss of student government, replaced by rigid discipline, when Miss Alma Holzschuk, former superintendent, was relieved by Mrs. Good.

The change in administration was, in reality, a "house cleaning" according to those in close touch with the situation. Not only was Miss Holzschuk ousted, but her entire staff of teachers was removed as well, the rebellious girls charged.

Further, the girls charged that, although they were at the school at their own request as wards of the Juvenile Court, they were advised with the advent of the new administration that El Retiro was to become an institution and not a school. They accused the new management of planning to restrict their freedom by erecting a fifteen-foot wall about the school and of keeping guards on the grounds constantly to watch their movements.

### MATRON ASKS GUARDS

First intimation of trouble at El Retiro came last week when Mrs. Good appealed to the Sheriff's office for aid in controlling the girls, stating that she expected trouble. Two men were sent to her assistance and remained stationed at the school for

(Continued on Page 2, Column 4)

## The Lancer

by Harry Carr

LITTLE KING MICHAEL of Rumania always speaks English to his home folks.

The family of the Czar of Russia nearly always spoke English in their home.

This is significant. English is on the edge of becoming the universal language of the world.

Foreigners say that it is the best of all spoken languages. It is more direct, and you can say what's in your mind in more different ways than in any other known language. It is, however, hard to pronounce, and the spelling is simply crazy.

"LEADING EAGLE"

Painful jokes have followed the initiation of the President into the Sioux tribes. They are not appropriate.

The Sioux were a great people; and there is much that we could learn from them.

The lame jesters who think that the silence of Mr. Coolidge makes him a blood-brother to the red man do not know much about Indians.

The plains Indian was a natural-born orator, and some of the finest orations ever made were spoken at council fires by the Indian chiefs.

WHEN H.R.H. COMES

If the Prince of Wales pays Los Angeles a visit it will be pleasant for us; and valuable for the British Empire.

Los Angeles—more than any other American city—is the center of the stage. Hollywood has more influence on the thought of America than any other community.

English and American relations need a little patting on the back; a little fluff brushed off the lapel. H.R.H. knows the heart of our people even better than he knows his own. The cartoonist who dedicated his book—"to the Prince of Wales and other Americans," said a lot.

SINCLAIR LEWIS

Sinclair Lewis, the novelist, "covered" the recent Austrian revolutionary riots for a New York newspaper; and wept when he saw the dead.

A correspondent, deeply affected, writes that "I know that the death of these poor Austrians was not in vain, but by the will of the Most High. I feel that his proud, selfish spirit must have melted, and that his next book will be a great book."

WAYS OF PROVIDENCE

I don't pretend to understand all the ways of Providence, but I am not convinced that heaven got up a revolution in Vienna—with the dead buried in trenches—in order to improve our Lewis's literary outlook. Even Mr. Lewis could not think so. He is eminently satisfied with himself just as he is.

STOUT SPINES

Any weakness shown in the case of Sacco and Vanzetti will be a fatal mistake. Their cases are exactly like any other murder cases—in spite of the world-wide mass meetings.

CHEAP POLITICS

If Al Smith is going to the American Legion convention in Paris for the purpose of drumming up soldier votes, I hope he doesn't get any.

There is a peculiar and beautiful solemnity to the return of the A.E.F. to the poppy field of Flanders—to the graves in the Argonne.

The torch that fell from stricken hands was not snatched up to lead a political torchlight parade for the glory of politicians from Cherry street.

## AUNT HET

BY ROBERT QUILLEN

"I was plum' scared after church Sunday, I expected some brother to clap Pa on the shoulder where his boil is, an' I knowed he'd cuss."

(Copyright, 1927, Publishers Syndicate)

# New York Customs Agents Arrest Suspect Named in Julian Plot Indictment

## ABE PRELL HELD FOR SMUGGLING

*Costly Lace Declared Found on Local Couple*

*Man Returning from Europe to Face Charges*

*Large Refunds Expected by Receivers Today*

Returning from an interrupted trip to Europe to surrender himself to Los Angeles authorities under an indictment of conspiracy to violate the California usury laws in connection with the Julian Petroleum Corporation stock debacle, Abe Prell, 140 North Harvard Boulevard, wealthy retired trunk manufacturer, was detained yesterday by New York City custom officials, together with Mrs. Prell and accused of attempting to smuggle valuable laces into the United States.

The couple arrived in New York aboard the liner Mauretania and declared to have presented a customs declaration stating they had purchased dutiable articles abroad valued at approximately $350. Special agents of the Treasury Department, however, doubted the word of Mr. and Mrs. Prell and ordered them back aboard the vessel.

LACES DISCOVERED

While an inspector searched the person of Mr. Prell an inspectress searched his wife in another cabin revealing a large quantity of valuable lace wrapped around their bodies next to the skin, according to the officers. The lace was declared to be worth approximately $1000.

The officers then searched the Prell luggage and discovered four suspiciously new gowns. Consequently their entire baggage was seized and removed to the appraiser's stores for a more thorough examination and appraisal.

Prell was ordered to appear before the special agents at the customs house before tonight to answer to the charges.

Should the customs officers' charges be proven, Mr. Prell will face a fine of approximately $3800, which includes a 90 per cent duty upon the lace, the officers stated.

With the exception of Jack Bennett, now sought in New York City on an indictment arising out of the Julian Petroleum investigation, Mr. Prell is the last man under indictment to surrender. All others involved in the case have appeared in court in answer to the charges and have been released on bond.

REFUNDS EXPECTED

Negotiations for refunds from those who reaped illegitimately large profits from Julian Petroleum Corporation pools, are advancing so successfully that no additional civil suits are expected at present, according to Joseph Scott, who, with H. L. Carnahan, is acting as Federal bankruptcy receiver for the company.

A considerable amount of money is expected to be obtained within the next twenty-four hours as refunds from a number of the men now under indictment, he said. Should the refunds not be forthcoming, Scott said, civil suits are prepared and will be filed immediately.

At the same time it was announced that another oil well located in Los Alamitos oil fields near Seal Beach probably will be finished within a few days. It is expected to produce approximately 700 barrels of oil daily, as this has been the average production of previous wells.

At the City Prosecutor's office it was announced that deputies still are rushing to completion almost a score of usury complains which will be filed against a group of small Julian-pool speculators. These complaints are to be filed against men who made small individual loans for usurious rates of interest, but who were not included in the so-called conspiracy which brought about grand-jury indictments.

Dist.-Atty. Keyes and Harold L. Davis, his chief deputy, meanwhile are preparing evidence to be used in the first trials scheduled to be held in court a month hence.

Davis spent the entire day yesterday filing and classifying evidence which has crowded the office safes to overflowing. Every piece of evidence to be used in the case has been photographed and the copies placed in safety-deposit vaults to guard against destruction or theft of evidence, Davis said.

A suit for $3572 was filed against Carnahan and Scott, as Federal receivers for the Julian corporation, yesterday by the Santa Fe Railway. The suit is for an assertedly unpaid freight bill of that amount for the shipment of oil from Burnett, Cal., to the Apache Oil Company at Phoenix, Ariz. Permission to sue the receivers was granted by Federal Judge McCormick.

## 'Daily News' to Sell Hereafter for Two Cents

E. Manchester Boddy, publisher of the Los Angeles Illustrated Daily News, yesterday announced that the street-sale price of that paper will be advanced to 2 cents a copy, beginning next Monday.

Boddy declared that the paper has had a year of successful operation under its present management, and has supplied the paper at its present price, knowing that the price could not be profitable, in order to establish it. This has now been achieved, he said.

The Illustrated Daily News formerly was under the control of Cornelius Vanderbilt, Jr. He lost his interest through a receivership.

## Pageant Will Honor Serra

MONTEREY, Aug. 12. (Exclusive)—Attention is beginning to center on this city today as plans are rapidly taking form for a pageant commemorating the life and work of Fray Junipero Serra, founder of the California missions, who recently was selected by the State Legislature for a place in the Hall of Fame at Washington.

The pilgrimage and pageant will take place September 9, 10 and 11. It will revive stirring chapters in the early history of the State and recall the drama of Serra's life.

## BANKERS GIVEN TRIP IN FORD PLANE

### Eight Financiers Get Bird's-eye View of Los Angeles on Trip

Lined Up for Cruise

Left to right—Charles E. Lindblade, Jack Maddux, Arthur N. Bacon, H. A. Stern, Homer Lawton, R. H. Van Dusen, A. W. Morton, A. A. Joy, George L. Browning, with his 5-year-old son, Thurlough.

CARRYING a "ten million dollar load" the all-metal, trimotored Ford air liner yesterday showed a group of Los Angeles bankers how their city and vicinity look from the clouds.

They were guests of Jack Maddux, owner of the "ship," and the number included: George L. Browning, president of the Seaboard National Bank; A. A. Joy, vice-president of the First National Bank; A. W. Morton, vice-president Merchants National Bank; H. A. Stern, vice-president Pacific Building and Loan Association; Charles E. Lindblade, vice-president of Harry H. Culver Company; Arthur N. Bacon, Culver Company manager; Homer Lawton, vice-president Bank of Italy; R. H. Van Dusen, First National Bank of Culver City. Accompanying Mr. Browning was his 5-year-old son, Thurlough.

The airplane is the first of a fleet which is to be used for a San Francisco-to-El Paso passenger line, of which Los Angeles is to be the headquarters.

## COLLEGIANS EARN PLACE IN STUDIOS

*Two Out of Ten Selected for Tryouts Make Good and Face Stardom*

Two of the ten college boys recently selected for screen tryouts lasting during the summer vacation, will remain with the motion-picture business. The other eight will return to college or to more humdrum careers.

JOHN WESTWOOD.

John Westwood, Princeton representative in Hollywood, and John Stambaugh of the University of Chicago have earned a film career and will be given a further contract with First National, it was announced yesterday by Watterson Rothacker, director-in-chief of the studio. They will be assigned to important roles and will be groomed for careers.

The announcement was the outcome of an experiment that excited a great deal of comment. First National brought the ten men here after sending cinematographers and make-up men to every large college in the country, where tests were made of all the young men who would enlist. The boys were paid salaries and were promised if they made good they might find a career ahead of them. If they did not they at least could look back upon a novel vacation.

JOHN STAMBAUGH.

The ten men selected were chosen from approximately 15,000 applicants. Most of them came from wealthy families and several are studying professional work at the various universities. Westwood is a New Yorker. Stambaugh comes from Oak Park, Ill.

## Fiance Not So Sure He'll Wed Actress Soon

While friends of Valerie Schramm, swimming champion and motion picture actress, insist she will be married soon, cable dispatches from Honolulu, where the supposed prospective bridegroom is stationed, throw a slight element of mystery into the case.

Lieut. T. D. Lee, naval air officer, yesterday stated it was all news to him that his nuptials were so close. Miss Schramm still could not be located to give her version. But friends of the young lady are still insistent that the marriage will take place as scheduled some time next month. They declare the couple are trying to keep the engagement a secret until the marriage takes place.

## LOSES WIFE WHO UPLIFTED HIM

*Ex-Convict, After Wedding Woman He Says Rescued Him From Mire of Criminal Record, Finds She is Not Divorced and Bows to Annulment*

Percy G. Tugwell, who served several years in San Quentin after conviction of the murder of a woman, yesterday lost the wife whom he described as his inspiration since his release.

As a matter of fact, she never was his wife, according to the judgment of the court.

Tugwell appeared before Judge Sproul seeking an annulment of his marriage to Myrtule June Tugwell, on the ground that although she thought she was free to wed him, she was not. She had supposed that a former husband had obtained a divorce, but after marrying Tugwell it was discovered he had not.

"But although she cannot be my wife, she will be my best friend always," Tugwell said, after Judge Sproul had pronounced the words that annulled their legal relationship. "She lifted me from the mire when I came out of prison and she has been my inspiration ever since."

Tugwell was represented by attorneys S. S. Hahn and Benjamin Lewis.

On August 31, 1914, Mrs. Maud Kennedy was murdered. Tugwell, charged with the crime, protested his innocence, and said he knew who the slayer was but that he would not violate his word given that he would never tell. He was sentenced to San Quentin for life. Then Attorney H. L. Geisler came into the case and took an appeal, whereby he succeeded in having the charge upon which Tugwell was convicted reduced to manslaughter. The sentence was reduced accordingly, and Tugwell was released four years ago.

## Signal Hill in Recall Fight

SIGNAL HILL, Aug. 12. (Exclusive) Petitions were filed here today demanding the recall of Mayor Hinshaw, City Clerk Cooper and Trustee Edmundson.

Officers of the Signal Hill Betterment League, which circulated the petitions, stated that more than the number of signatures required were signed to the papers. Action is to be taken on the demands at next week's meeting of the Board of Trustees.

## Beverly Hills Values Higher

BEVERLY HILLS, Aug. 12. (Exclusive)—Beverly Hills has shown an increase of more than 25 per cent in its assessed valuation during the year past, according to figures made public today by City Clerk B. J. Firminger.

The valuation today is $50,137,070, compared with $39,226,295, a year ago, an increase of $10,910,785.

The real estate is valued at almost $30,000,000, while improvements total almost $16,000,000.

The figures, based on perhaps 50 per cent of the actual value, show that property in Beverly Hills today is worth more than $100,000,000.

## Approval Asked for Breakwater

The Royal Palms has applied for permission to construct a breakwater just west of White's Point, Maj. C. P. Gross, district engineer, announced yesterday. The last date for filing objections to the construction is the 22nd inst., Maj. Gross said.

SCOTT TO INSPECT EXHIBIT

Invitations were accepted yesterday by Chief Scott and other fire department officials to be guests on the 21st inst., at the preview of the Pacific Coast power and mechanical exhibit in the Ambassador Auditorium, it was announced by the committee of arrangements, headed by Fred. J. Fischer. The exhibit, Fischer said, will show the latest fire-prevention devices used in connection with the power machinery, which is to be on exhibition. The fire department band will give a concert when the exhibit is opened to the public on the 22nd inst.

## ATTORNEY CONVICTED OF FORGERY

*Penalty to be Pronounced Monday for Lawyer in Crash Settlement Case*

Victor L. Jacobsen, an attorney, yesterday was convicted in Judge Aggeler's court of two counts of forgery in connection with the settlement of an automobile accident case, in which he had been retained as counsel for Juan Garcia.

Jacobsen was asserted to have forged Garcia's name to a release from damages and also to have forged the indorsement of his client to a check for $375 made in Garcia's favor by the Union Automobile Insurance Company.

Sentence will be pronounced Monday.

## COURT WARDS IN PROTEST STRIKE

(Continued from First Page)

two days. These are reported to be the guards referred to by the rebellious girls.

Yesterday the difference between the girls and the administration flamed into open warfare when the girls quietly walked out of the building, announcing their intention of coming to Los Angeles and taking up their abode in Juvenile Hall.

This was followed by frantic calls to the San Fernando Police Department by Mrs. Good, who requested the officers to halt them by force, if necessary. This the officers refused to do, stating that they had no jurisdiction in the case.

The girls continued their march toward Los Angeles unmolested. Some of them who possessed money chartered a bus and rode to Juvenile Hall. The others continued walking until met by county automobiles, which took them to their destination. Many of them were haggard and footsore, having walked more than eighteen miles.

FRICTION IN BUREAU

The existence of friction within the ranks of juvenile probation officers themselves over the matter was hinted last night in an announcement by Miss Orfa Jean Shonts, acting referee of the Juvenile Court, that she would not require the girls to return to El Retiro under existing conditions. She, like others who discussed the situation, would not comment regarding the nature of these conditions.

The change of administration is reported to have come suddenly during the absence from the city of many of the authorities most closely connected with the work of the Juvenile Probation Department. Dr. Miriam Van Waters, referee of the Juvenile Court, was absent from the city, Judge Archbald of the Juvenile Court is on his vacation. Mrs. Elizabeth McManus, chairman of the committee, is in Europe, and Jack Bean, County Supervisor under whose department El Retiro functions, also is on his summer vacation.

Miss Shonts admitted that her first knowledge of the changes at El Retiro came yesterday when a group of the girls appeared at Juvenile Hall.

## CITY ART COMMISSION SELECTIONS APPROVED

The City Council yesterday unanimously confirmed the appointment by Mayor Cryer of Mrs. Edna Porter Phillips as a member of the Art Commission to succeed Mrs. Charles F. Gray and of Stewart Laughlin, whose term expired and who is reappointed.

## WIFE ASKS SHERIFF TO LOCATE HUSBAND

An appeal was received yesterday by the Sheriff's office from Mrs. Peter J. Maguire, 121 East Fifth street, Hanford, to aid her in finding her husband. Mrs. Maguire wrote that she and her husband were separated a year ago and she is having a hard time supporting their two babies. Deputy Sheriffs Allen and Turner are searching for Maguire, whose occupation was given as a laundry worker.

## SAWTELLE CHILDREN TO HAVE "PET PARTY"

A "Pet Party" is to be staged by H. C. Coffin, director of the Sawtelle municipal playground at the play park Tuesday at 3 p.m. Children of the neighborhood have been invited to bring their dogs, cats, monkeys—whatever animal they have—to compete for prizes offered.

## WOMAN AIDE IN HOSPITAL SHOT

*Mrs. George Olney Faces Death in Wounding*

*Gun Fired Accidentally as She Cleans Room*

*Victim Under Treatment at Covina Institution*

Mrs. George Olney, head of the physiotherapy department of the Methodist Hospital of Los Angeles, is in Covina Hospital, and may die from a bullet wound through her chest, it was learned yesterday at Covina. The shooting, it was declared, was entirely accidental and took place in her home here last night.

Mrs. Olney, it was said, was straightening up her son's room and started to put away his .45-caliber revolver. In some way not yet explained the weapon was discharged, the ball striking her in the left breast and coming out at her back.

The Olneys have lived here a number of years and are well known in the community.

## ALTAR TIES BIND COUPLE LONG PERIOD

*Salvation Army Major and Wife in Celebration of Twenty-fifth Anniversary*

When the Salvation Army ties the wedding knot it stays and divorces are practically unknown in the army family. A shining example of wedded bliss is that of Maj. and Mrs. Robert McClellan, leaders in the army work in Los Angeles.

MAJ. ROBERT McCLELLAN

Maj. and Mrs. McClellan, officers for the past thirty years in the Salvation Army, celebrated their twenty-fifth wedding anniversary at 832 West Ninth street last night. An interesting program was given by army officers, with Col. William Gooding in charge. The major and Mrs. McClellan received numerous beautiful silver presents and good wishes of their comrades.

Maj. McClellan at present is serving as chaplain of the men's social work at the industrial headquarters at 127 Weller street. He has established a club for the homeless man, and brings comforts both spiritual and material to those who come to the army in distress. He is said to be responsible for putting scores of men back in the right path.

Maj. and Mrs. McClellan have served as young people's secretaries, relief officers, corps officers and divisional commanders. Mrs. McClellan was one of the two women officers to open the Salvation Army's first maternity home in Southern California and has befriended hundreds of girls in need of her work in the women's social department.

## AVIATOR'S WIFE VIEWS TRAGEDY

(Continued from First Page)

several years. He built the first plane flown in California, an old Antoinette monoplane, flown at Berkeley in 1909, and he has been flying his own monoplane at Clover Field for more than three years. He is president of the Bryant Aircraft Syndicate, with a plant at 3519 West Washington Boulevard.

NAVIGATION TEST NOT UNDERGONE BY ROGERS

MUNICIPAL AIRPORT, OAKLAND, Aug. 12. (AP)—Arthur V. Rogers was in San Francisco on Monday at the drawing for starting places in the Dole mainland-Honolulu flight, but he submitted himself to none of the navigation tests prescribed by officials of the Dole flight.

He talked with Lieut. Ben H. Wyatt in charge of navigation tests, and gave a sketchy oral outline of his experience, saying he planned to take the actual tests when he arrived here with his plane for the flight. Rogers also told a member of the San Francisco Dole Flight Committee that he was busy perfecting navigation instruments of a new type and these devices were delaying a start to the take-off place.

## AUTOS STOLEN

Automobiles reported stolen in the past twenty-four hours from the streets of Los Angeles by the theft bureau of the Automobile Club of Southern California, follow:

Ford touring, 920020; Chevrolet touring, 1036790; Ford sedan, 234856; Overland coupe, 1062397; Ford touring, 1106295; Chevrolet touring, 668991; Jewett touring, 1077831; Ford roadster, 1145643; Ford roadster, 593539; Star touring, 1040855; Dodge roadster, 857169.

EMPLOYEES TO PICNIC

Five hundred employees of the Oil Well Supply Company of California and their families are expected to attend the concern's fifth annual picnic at Seal Beach today, it was announced last night.

GULF STATES TO RALLY

The annual picnic rally of the five Gulf States, Florida, Alabama, Mississippi, Louisiana and Texas, will be held on the 20th inst. in Sycamore Grove Park. Dr. E. M. Dodd, pastor of the Temple Baptist Church, will speak.

AS THEY DO IT

"How did you find things down on the farm this summer? Crops good, I hope."

"Well, father did fairly well on his barbecue, but he just about broke even on his gasoline and oil."—[Life.

MORE GOOD ROADS

The 1927 road-building programs of the United States Highway Commissions call for the construction of 26,841 miles of highways of all kinds.

## ATHEISM ROUSES CHURCHES

*How to Combat Crime and Immorality Topic Set by Pastors for Sermons Tomorrow*

With atheistic organizations openly advocating the destruction of religion, with the "behavioristic psychology" worming its way into the minds of students and abolishing belief in freedom of the will, "protest" meetings being conducted by mobs in behalf of convicted murderers, with juvenile crime increasing and the Constitution being flouted by officers sworn to observe and enforce the laws, America, although she has "gained the whole world," is in danger of losing her soul, according to many Los Angeles ministers who, in their sermons tomorrow, will discuss the necessity for individual, social and political reformation.

"America, Wake Up!" is the subject of a sermon to be preached at the Church of the Open Door tomorrow morning by Dr. John Brown, president of the John Brown College. The speaker at that church in the evening will be Dr. John R. Macartney of the Vermont Avenue Presbyterian Church.

"Atheism, as a Sign of the Times, and How to Meet It," is the theme of an address to be given by Rev. Oswald J. Smith at 3 p.m. tomorrow at the Trinity Auditorium. At the Westlake Presbyterian Church, Dr. Lindsay E. McNair will preach in the morning on "Sure of God," and in the evening on "The Thirst for the Sensational." Rev. Thomas Stone will discuss "The Need of the Hour" tomorrow morning at the Westlake Methodist Episcopal Church. At the Wilshire Baptist Church tomorrow evening Rev. Bruce Black will preach on "The Devil Loose in Los Angeles."

WOULD RECALL CRYER

Petitions for the recall of Mayor Cryer will be circulated for an hour preceding a mass meeting at Trinity Methodist Church at 3 p.m. tomorrow, according to announcement made yesterday by Rev. Bob Shuler who, in his sermon, will discuss the recall proposition, the Jacobson case, the underworld and the vice squad. At the evening hour Mr. Shuler will discuss a Keyes recall proposal, Rodney Webster's interest in the "Jacobson framing" and the grand jury's investigation of the case. Services also will be conducted in the morning.

SCHOOL OF EVANGELISM

Five years ago Dr. Joseph P. Hicks of Los Angeles originated a plan of educational evangelism while associated with the First Presbyterian Church at Seattle, Wash., which has become national in its scope. He has just closed his eighth engagement at the Immanuel Presbyterian Church here and his fifteenth engagement in the Presbytery of Los Angeles, during which engagements about 2000 persons have united with the churches. The plan is known as "The School of Evangelism." It emphasizes educational, personal and departmental evangelism. The School of Evangelism "Outlook," the first issue of which has just been published, goes to its thousands of readers as an advocate of "church salesmanship." Dr. Hicks will leave for Chicago next week to confer with the pastors of the Presbytery of Chicago regarding the introduction of this type of evangelism into the churches of that city. Hitherto the work has been carried on in Presbyterian churches but Dr. Hicks said that the plan is to be introduced into various other denominations as rapidly as possible.

FIRST BAPTIST

Dr. James A. Francis, pastor of the First Baptist Church, will preach tomorrow morning on "Christianity, a Practical Way of Living." In the evening Dr. Norman B. Henderson will preach on "I Believe in God." The church quartette will sing at both services.

"WHERE ARE THE DEAD?"

During the absence of Dr. J. A. Briegleb, the pulpit of St. Paul's Presbyterian Church will be supplied by Dr. Robert A. Hadden, Biblical scholar and teacher. Dr. Hadden will preach tomorrow morning on "Who is Jesus Christ?" The subject for evening is "Where Are The Dead?"

CHRISTIAN SCIENCE

In all Churches of Christ, Scientist, in Los Angeles, branches of The Mother Church, The First Church of Christ, Scientist, in Boston, Sunday morning services are conducted at 11 a.m. and some of the churches repeat services at 8 p.m. The subject of the Lesson-Sermon tomorrow is "Soul" with the following Golden Text: "Return unto thy rest, O my soul; for the Lord hath dealt bountifully with thee." Wednesday evenings all of these churches conduct meetings at which testimonies of Christian Science healing are given.

"CONCENTRATION"

Swami Yogananda will give a free lecture on "Concentration" at 3 p.m. tomorrow at the Mt. Washington Educational Center, 3880 San Rafael avenue, Highland Park. Among other speakers will be Swami Dhirananda and Mrs. E. C. T. Miller, who is president of the Republican Women of Ohio and founder of the India Society of Cleveland, O. Preceding the addresses, Sunday school for children will be conducted at 2 p.m. Next Thursday evening a free class in the study of the Bhagavad Gita will be conducted.

"RESTLESS AGE"

"What is your idea of God?" This question was recently asked of several prominent men in various walks of life, by Dr. Thomas H. Harper, associate pastor of the Wilshire Boulevard Congregational Church. The answers received will be read by Dr. Harper in his sermon at the Wilshire Church tomorrow morning. The sermon topic for evening is "Why is This the Restless Age?"

"DOES GOD CARE?"

Dr. Gordon Palmer, pastor of the South Park Baptist Church, Fifty-First street and McKinley avenue, will preach tomorrow evening on "The Fine Art of Making Mistakes." Emerson Cox, composer and pianist, will assist in the musical program. In the morning Dr. Palmer will preach on "Does God Really Care?"

REV. OSWALD SMITH

"Atheism and How to Meet It" is the subject of a sermon to be preached by Rev. Oswald J. Smith at 3 p.m. tomorrow at Trinity Auditorium. Mr. Smith will also preach at 11 a.m. and in the evening. Preceding the afternoon sermon there will be an hour's musical program, featuring the Bilbrew Jubilee Singers and the Andrews Family of English Handbell Ringers.

DR. L. D. ANDERSON

"A Soul in One's Hand" is the unique topic of a sermon to be preached by Dr. L. D. Anderson tomorrow morning at the Wilshire Boulevard Christian Church. The subject for evening is "Go Again Seven Times." Dr. Anderson is pastor of the First Christian Church at Fort Worth, Tex., and is one of the outstanding pulpiteers of the Lone Star State.

FIRST METHODIST

Dr. Raymond L. Norman, who for ten years was pastor of St. Paul's Church at New York City, will be the preacher tomorrow at the First Methodist Church of Los Angeles, Dr. Norman's subjects for morning and evening are, respectively, "Barabbas" and "Picture Ahead."

"CRIME PREVENTION"

The second Interdenominational Conference, which will draw noted speakers from all parts of the United States, will be conducted at the Pacific Palisades from the 18th to the 28th inst., inclusive. The public is invited to all sessions. On the afternoon of the 19th inst., Lieut.-Gov. Pitts will discuss "Crime Prevention," and Prof. W. F. Dexter of Whittier College will speak on "The Problem of Lawlessness." Dr. Elbert Russell of Duke University, N. C., will speak daily at 11:30 a.m. and 7:30 p.m. On the afternoon of the 18th inst. Dr. Arthur Braden of the California Christian College will discuss "Sectarianism."

"WHERE JESUS LIVED"

"The Land Where Jesus Lived," will be described as it was formerly and as it is today in a sermon by Dr. M. E. Dodd at the Temple Baptist Church tomorrow evening. Dr. Dodd recently returned from a trip to the Holy Land. Dr. Dodd's subject for morning is "Fields and Flowers," a discussion of The Sermon on the Mount.

"EVADING A CHALLENGE"

Dr. Fleming James, professor of literature and interpretation of the Old Testament at the Berkely Divinity School of Connecticut, will be the preacher tomorrow morning at St. Paul's Cathedral. In the evening Rev. Franklin L. Gibson will preach on "Evading a Challenge."

REV. PETER MUNSON

A sermon in the Swedish language will be preached at the Swedish Methodist Episcopal Church, Fourteenth street and Union avenue, tomorrow morning by Rev. Peter Munson, formerly pastor of that church. Mr. Munson will preach in English in the evening at the Norwegian Danish Methodist Church at Tenth and Bixel streets. Next week Mr. Munson will leave Los Angeles to attend the Swedish Conference at Burdick, Kan., on the 24th inst.

CHURCH NOTES

Dr. George Andrews, pastor of the First Congregational Church at Tacoma, Wash., will be the preacher tomorrow morning at the Plymouth Congregational Church of Los Angeles, of which he formerly was pastor.

The preacher tomorrow morning and evening at St. John's Episcopal Church will be Rev. John Dunnell of Ormulee, Okla.

Dr. John R. Macartney will preach at the Vermont-avenue Presbyterian Church tomorrow morning on "Brooks That Run Dry." In the evening he will preach at the Church of the Open Door and the Vermont church pulpit will be supplied by Dr. W. K. Pletsch.

"Two Men Who Went to Church" is the topic of a sermon to be preached by Rev. Alden L. Hill tomorrow morning at the Highland Park Christian Church. Services will also be conducted in the evening.

Gospel Hall, 1225 West Jefferson street, Christians gathered unto the Name of the Lord Jesus Christ. Services will be conducted in the morning and evening.

Hollywood Congregational Church, Dr. James M. Leas, pastor. Morning sermon by Rev. M. A. Breed, pastor of the Community Church at Miami, Ariz.

Christadelphian Ecclesia, Thirtieth and Main streets. Services will be conducted at 10:30 a.m.

Rev. C. B. E. MacDonald will be the preacher tomorrow morning at the First Japanese Episcopal Church, of which Dr. Ray O. Miller is rector.

Pico Heights Congregational Church, Rev. J. M. Schaefe, pastor. Morning sermon by Rev. M. Schaefe; evening discourse by Rev. J. W. MacCallum of Tampa, Fla.

Hyde Park Congregational Church, Rev. J. M. Schaefe, pastor. Morning sermon by Rev. J. W. MacCallum; evening address by Mr. Schaefe.

Dr. J. Hudson Ballard will speak on "The Religion of the Mind" tomorrow morning at the First Congregational Church. In the evening the picture, "New Brooms," will be shown.

West Adams Presbyterian Church, Dr. William H. Roberts, pastor. Morning sermon by Rev. D. C. Chapin; evening, union meeting at West Adams Methodist Episcopal Church.

Prof. Carl Knopf of the University of Southern California will be the preacher tomorrow morning at the Messiah Congregational Church. In the evening the picture, "The Mastery," will be shown and A. E. Spalding will speak.

Swami Paramananda will give free lectures at 11 a.m. and 3:30 p.m. tomorrow at Ananda Ashrama, La Crescenta. Next Monday evening Swami Paramananda will speak at the Divine Science Fellowship, 424 South Broadway, on "As a Man Thinketh." The public is invited.

A "Prophetic Bible Conference," to be conducted by Frederick W. Childe and with John Kennedy in charge of the music, is announced by Rev. L. F. Turnbull. The conference will be conducted every evening, excepting Saturdays, from the 14th to the 28th inst., at Bethel Temple, 1252 Justicia street, on the east side of the new Hall of Justice. The public is invited.

St. Alban's Pro-Cathedral, 2040 Argyle avenue. Morning sermon on "Confidence" by Rev. Frank Passmore; evening sermon by Bishop John M. Tatlorce.

Arlington-avenue Christian Church, Rev. John J. Evans, pastor. The morning sermon will be by Rev. H. J. Krischstein and the evening discourse by Rev. H. H. Saunders.

Hollywood Christian Church, Dr. S. J. Mathieson, pastor. Morning and evening services will be conducted.

Olivet Community Church, Rev. W. H. Hopkins, pastor. Morning topic, "The Worth-while Vocation;" evening, "Is Christianity Failing?"

Following is a list of Lutheran churches of Los Angeles, the names of the pastors and their sermon topics for tomorrow: Trinity, Rev. A. E. Michel; 11 a.m., Rev. C. Burkhardt will preach. St. John's, Rev. G. H. Soukal in charge; 9:45 a.m., Rev. George Theiss will preach; 11 a.m., Rev. Andrew Graser, Rev. O. W. Wismar; 11 a.m., "He Is Our Peace;" 7:45 p.m., "The Good Shepherd." Christ, Rev. J. Theiss; 11 a.m., "The Pearl of Great Price." Emanuel, Rev. George Theiss; 10:45 a.m., "Christian Stewardship." Sunset Boulevard, Rev. R. H. Seager; 10:45 a.m., "The Precious Blood of Jesus Christ." Highland Park, Rev. W. G. Ruehle in charge; 11 a.m., Rev. L. W. Faulstick will preach. First Lutheran of Eagle Rock, Rev. W. L. W. Faulstick in charge; 11 a.m., Rev. W. G. Ruehle will preach. Faith, Rev. Carl Berner; 11 a.m., "The Science of Religion."

Knox Presbyterian Church, Rev. William Hardshardt, pastor. Morning theme, "My Only Obligation;" evening services will also be conducted.

Wilshire Methodist Episcopal Church, Dr. Wesley Nealy, pastor. Morning theme, "The Cure for Trouble;" evening, "The Unshackled Life."

Edwin Phelps, general secretary of the Baptist Young People's Union of America, will arrive in Los Angeles next Monday in order to take part in the annual summer conference of Southern California Baptist Young People, which will be conducted at the Pacific Palisades from the 22nd inst. to September 3. About 400 members of the organization are expected to attend and the sessions will be addressed by noted speakers from various parts of the United States. While in Los Angeles Mr. Phelps will live at 144 West Forty-seventh street.

Rosewood Methodist Church, Dr. Isaac B. Harper, pastor. Morning topic, "Are the Scriptures Inspired?" evening, "Withered Hands."

Bishop Charles Wesley Burns will preach on "The Coming Crusade" at 11 a.m. tomorrow at the Pacific Palisades. He will also speak at 8 p.m. the subject being "Islands of the Sea." A musical program will be given at the auditorium in the evening.

Wilshire Presbyterian Church, Dr. J. A. Ehy, pastor. The preacher tomorrow morning will be Dr. Benjamin M. Nyce of Muncie, Ind., whose subject is "Signs of the Times." In the evening Prof. Thomas E. Hughes will preach.

Rev. Newell J. Elliott, Moderator of the Los Angeles Presbytery, will be the preacher tomorrow at the First Presbyterian Church, his subjects for morning and evening being, respectively, "Capacity for the Highest" and "Optimism that Counts."

Rev. Dan A. Trundle, pastor of the Eagle Rock Christian Church, will address the KHJ audience from The Times broadcast station at 10 a.m. tomorrow on the subject "But One Thing Needful." Mr. Trundle will preach at his church in the evening.

## MISS GISH MUST ON DUELL D

*Lillian Refuses to Deposition Q*

*Her Version of Film C Remains Unsaid*

*Damage Suit Expected Technical Battle*

Attempts to bring [illegible] Gish, motion-picture [illegible] sion of her contract [illegible]

LILLIAN GISH

give her deposition [illegible] attorney for Duell, [illegible] Metro-Goldwyn-Mayer [illegible] poration and other [illegible] addition to Miss Gish.

From the transcript of the [illegible] tion it was revealed that [illegible] refused to answer the [illegible] the ground the issues involved in the case already had been adjudicated in the Federal courts in New York. In the eastern court it was asserted the judge had ruled that the contract between Miss Gish and Duell had been breached by both parties and to such an extent as to permit the actress to [illegible] ment at an end.

Duell is suing for [illegible] actual and $3,000,000 [illegible] ages. In his complaint, [illegible] the screen star "walked out" on him after he had started [illegible] White Sister" and spent [illegible] preparation for another [illegible] which Miss Gish was to [illegible]

A demurrer to Duell's [illegible] is now under submission [illegible] rior Court and it is [illegible] ly the case will receive [illegible] a technical battle over [illegible] raised by opposing counsel.

Miss Gish recently was [illegible] ditional time by Duell's [illegible] which to file her answer [illegible]

## Ocean Avenue Parking Fought

SANTA MONICA, Aug. 12. (Exclusive)—An attempt to frustrate a movement on the part of [illegible] on Ocean avenue, Santa Monica's scenic highway along the [illegible] bluff and park, for automobile parking purposes, will be made [illegible] city commissioners, according to reports from the City Hall.

Complaint of apartment [illegible] owners against automobile [illegible] for members of the San Vicente Club, on a corner lot at the [illegible] the California Incline, has created hot agitation against the [illegible] and noise. Motoring groups [illegible] to make the corner [illegible] through parking ease on the [illegible] taking a club box down to the [illegible] to the beach. City Attorney [illegible] has ruled there is nothing in existing city ordinances [illegible] city to take permanent action to stop the parking.

## University Girl Dies Sudden

Miss Anne E. Partaine, 19 years of age, died early yesterday morning at her home, 1217 Verdun avenue, after a brief illness. Miss Partaine was a junior student at the University of California at Los Angeles and had been appointed assistant in the kindergarten primary department for the coming year. She was a member of the Hollywood United Artists Assembly.

The funeral will be held this afternoon at 2:30 o'clock from the D. G. Gullick undertaking chapel on South Flower street.

BANK ACCOUNTS FOR BABIES IN CONTEST

Each perfect baby entered in the competition at the charity ball and pageant of progress of Elks Lodge, No. 1415, of Hollywood, will be given a bank account in addition to any other prizes, it was announced yesterday by the committee in charge. The affair will be given at Hollywood Park Bank. The affair will be a preview opening the evening of the 22nd inst., with an address by Gov. Clement C. Young. A street parade will precede the opening. Prizes totaling $600 in prizes, it was announced, has been provided for the various events.

SUNDAY, 8 P.M.
"The Cause of Suffering"
Wednesday, 8 p.m. ... tions and Answers on same subject.
Summer Reading Room hours: 9 a.m. to 9 p.m. closing all day Saturday
Free Loaning Library.
No Charges. No Collections
United Lodge Of Theosophists
METROPOLITAN HALL
Fifth and Broadway
Entrance 315 West 5th St.

# Go To Church Sunday

## Dr. L. D. Anderson

of Fort Worth, Texas

*Guest speaker at both services*

11:00 A.M.—"A Soul in One's Hands"

7:30 P.M.—"Go Again, Seven Times"

## Wilshire Boulevard Christian Church

Wilshire and Normandie—Take "R" Car.

9:30 A.M. Bible School. 6:30 P.M., Christian Endeavor

SPECIAL MUSIC AT ALL SERVICES

You are not one of those who heard Dr. Anderson last Sunday this is your opportunity.

*"The Church Where You Are a Stranger But Once."*

## BOB SHULER THREE TIMES

## TRINITY METHODIST CHURCH

(CORNER 12th and FLOWER)

11 A.M.—"Dixie Day"—Subject: "Away Down South in Dixie"

3 P.M.—GIGANTIC MASS MEETING, Addressed by Bob Shuler

a. Shall the Jacobson Frame-up Stand?
b. Shall Mayor Cryer be Recalled?
c. Los Angeles Underworld vs. The Law.
d. Is the Vice Squad an Agent of Vice?

(Country friends requested not to attend, so that Los Angeles people may have all available seats.)

Recall petitions will be circulated from 2 P.M. to 3 P.M. and after mass meeting.

7:30 P.M. Subject: "GOD'S CHALLENGE TO LOS ANGELES"

PRELUDE: A. The Asa Keyes Recall Movement.
B. Who is Rodney Webster and Why His Interest in the Jacobson "Framing"?
C. Why the Grand Jury Investigation "Fluked."

Sabbath Home of Temple Baptist Church

## TEMPLE BAPTIST CHURCH

Philharmonic Temple Auditorium
Pershing Square

REV. M. E. DODD, D.D., Pastor

9:20 A.M.—Bible School

6:00 P.M.—Baptist Young People's Societies.

A cordial welcome to all these services.

George Ellingwood Joy, Director Religious Education.

Sunday morning sermon at 11.

**"Fields and Flowers," an exposition of the Sermon on the Mount.**

Dr. Ray Hastings, Organist
Hugo Kirchhofer, Director

**Interesting Travelogue Sermon on Jerusalem**

Sunday evening at 7:15, Dr. Dodd will discuss the Jews and Jesus' Trial and judgment. Dr. Dodd's recent visit to the Holy Land will add greatly to the interest of this subject.

You will enjoy these travelogue sermons "The Land Where Jesus Lived." Crowds are hearing them.

The music at Temple Church is always a feature—solos, quartette and chorus. Philip Frank, boy violinist, now playing in the Prologue at "The King of Kings" will give a selection Sunday evening, through the courtesy of Sid Grauman.

A WELCOME AWAITS YOU AT TEMPLE BAPTIST

## IMMANUEL CHURCH

PRESBYTERIAN

*Figueroa at Tenth*

Ministers: Herbert Booth Smith, D.D.; John A. Lesinger.

## Rev. Cortland Myers, D.D., LL.D.

*Preaches at Both Services*

11:00 A.M.—"That Big Word—Forgiveness"

Soloist: Dan F. Gridley, Tenor.

7:45 P.M.—"What Are Our Friends Doing in The Other World?"

Soloist: Frans Hoffman, Basso.

## FIRST CHRISTIAN CHURCH

...Vine & 11th St. C. R. HUDSON, Pastor

Bible School, 9:30 A.M.

*Sermon by the Pastor 11:00 A.M.*

"The Testimony of a Godly Life"

C. E., 6:30 P.M.

Prayer Service led by L. G. Thompson, 7:30 P.M.

*"The Church Beautiful"*

## ...GTON AVE. CHRISTIAN CHURCH

Coulter Memorial. 3405 W. Pico Blvd.

...Speaker, H. J. Krischstein, Los Angeles

..."Riches in Christ Jesus," H. H. Saunders, Toronto, Can.

Director of Music—Theophilus Fitz.

## HOLLYWOOD CHRISTIAN CHURCH

...N. Gramercy Place.—Take Hollywood Blvd. car.

SERMONS BY S. I. MATHIESON, PASTOR

...ROWING IN GRACE AND KNOWLEDGE"

..."LEARNING HOW TO FORGIVE"

...ng at "The Transformation of Lashing Campbell," by Ian Maclaren). ...day evening, 7:45—"The Symbolic Character of the Book of Revelation."

## First Congregational Church

845 South Hope Street

Lloyd C. Douglas, Minister

11 o'clock—The Sermon by Dr. J. Hudson Ballard

"The Religion of the Mind"—II. "True and False Thought"

August 21—III. "Redeemed Emotions"

August 28—IV. "Dominant Will"

John Smallman and Blythe Taylor will sing.

...ock—The Picture: "New Brooms." Brief Address by Dr. Ballard.

## ...Interesting Questions

...Individual Ideas of God. What is Yours?"

...speaker and will read answers to a questionnaire ...ring over 10 in all walks of life their idea of God.

"Why is This 'The Restless Age'?"

...ers will give to show that have brought about restless ...ness, in the home, and in life itself.

WILSHIRE BOULEVARD CONGREGATIONL CHURCH

...Corner Due to Wilshire Blvd. and Plymouth)

...Rose, B.D., Rev. Thomas H. Harper, D.D., Pastors.

## ...LLYWOOD CONGREGATIONAL CHURCH

...Boulevard at Sycamore Ave. James Hamilton Lash, D.D., Minister.

11 O'CLOCK—MORNING WORSHIP

Sermon—"Enlarging Life's Background"

...Rev. Neale Amos Breed, Community Church, Miami, Ariz.

## MESSIAH CONGREGATIONAL CHURCH

Washington Blvd. at Van Ness Ave.
Rev. Edward D. Gaylord, Minister.

11:00—"THE JESUS OF LUKE"
Prof. Carl S. Knopf

9:40—Church School.

7:30—Picture: "The Music Master"

Address—Mr. C. E. Spaulding.

## ...YMOUTH, Dr. Andrews

...th and 8th Ave. Take "M" car marked "54th and Mesa Dr."

...Dr. George Andrews, of Tuscon, Ariz. No Evening Service.

## ...cific Palisades

In Auditorium North of Beverly Boulevard

...Schools and Assembly

...Bishop Charles Wesley Burns of San Francisco

At 11 a.m. and 5 p.m.

...Music at the Morning Service by the Children's Chorus.

At 7:45, Second Concert: "The Messiah," by Handel

The Pacific Palisades Assembly Chorus.

...Director of Pacific Palisades on the North Shore of Santa Monica Bay.

...California—Free Picnic Grounds—Beach.

All Sunday Meetings Open to the Public Without Charge.

## ...pecial Evangelistic Services

Are Being Conducted in the

GOSPEL TENT

McCLINTOCK and 35TH STREET

LOS ANGELES

—BY—

EVANGELISTS GREER AND HUNT

Sunday at 3:00 and 7:30

NIGHTLY AT 7:45 (Saturday Excepted)

## GOODYEAR GOSPEL HALL

1149 E. 68th St.

...further notice meetings are transferred to Gospel tent

71st and SAN PEDRO STS.

Meetings nightly (except Saturday), 7:45; Sunday, 7:30.

PREACHERS: E. B. ROY A. RUDDOCK T. DEMPSEY

## A GOSPEL MEETING

...will be held Sunday Evening at 7:30

GOSPEL HALL

...Blvd., one block East of Vermont Ave. Information, Phone Allegheny 1033W.

A HEARTY WELCOME EXTENDED TO ALL.

## FIRST METHODIST EPISCOPAL

EIGHTH and HOPE STS.

Elmer Ellsworth Helms, LL.D., Pastor.

Organ Half Hour, 10:30 and 7:00. Chorus 100.

## Dr. Raymond L. Forman

*of New York Preaches Both Services.*

11:00—"Barabbas"

7:30—"Picture Ahead"

Frederick Vance Evans, Director of Music

9:30, Sunday School

11:00—"The Need of the Hour"

Rev. Thomas Stone Preaching

The WESTLAKE METHODIST EPISCOPAL CHURCH

8th St. and Burlington Ave. Dr. George A. Warmer, Pastor.

YOU ARE CORDIALLY WELCOMED AT ANY EPISCOPAL CHURCH

## Episcopal Church Services

NINTH SUNDAY AFTER TRINITY—August 14, 1927

*"And that every tongue should confess that Jesus Christ is Lord".*

RT. REV. JOSEPH H. JOHNSON, D.D., BISHOP
RT. REV. W. BERTRAND STEVENS, D.D., Bishop Coadjutor

ST. PAUL'S CATHEDRAL, 615 S. Figueroa St., Very Rev. Harry Beal, Dean; 7:45, 9:30, 10, 11 a.m., 7:30 p.m.

EPIPHANY, Sichel and Altura Sts., Rev. C. E. Maltas, 7:30, 9:30, 11 a.m., 7:30 p.m.

ST. JOHN'S, Adams near Figueroa, Rev. Geo. Davidson, D.D.; 7:30, 9:30, 11 a.m., 7:30 p.m.

ST. STEPHEN'S (Hollywood,) 6129 Carlos Ave., Rev. P. A. Easley; 7:30, 11 a.m.

ST. ATHANASIUS, 940 Echo Park Ave., Rev. Franklin L. Gibson; 8:00, 9:30, 11 a.m.

ST. LUKE'S, 1201 E. Vernon Ave., Rev. Robt. L. Windsor; 7:30, 9:30, 11 a.m., 7:30 p.m.

ST. MATTHIAS, W. Washington and Normandie; Mass 7:30, 9:30, 11 a.m., Vespers, 7:30 p.m.

ALL SAINTS', Highland Park, 323 N. Ave. 56, Rev. W. E. Haines; 7:30, 11 a.m., 7:45 p.m.

GRACE MEMORIAL, Figueroa and 75th Sts., Rev. D. Stuart; 8, 9:30, 11 a.m.

ST. JAMES, Wilshire at St Andrews Place, Rev. R. O. Miller; 7:30, 11 a.m.

TRINITY, Berendo at Melrose, H. V. Harris; 8, 9:30, 11 a.m.

ST. MARY OF THE ANGELS (Hollywood,) 1743 N. New Hampshire, Rev. Neal Dodd; Masses: 7:30, 9:30, 11 a.m.; Matins, 10:40 a.m.; Y.P.F., 7 p.m., 8 p.m. Vespers.

GOOD SHEPHERD, 937 W. 31st Pl., Rev. A. F. Sandell; 8, 9:30, 11 a.m.

ST. ANDREW'S CHURCH, 3650 Brighton Ave.; Rev. C. E. Webb; 7:45 and 11 a.m.

ST. THOMAS', 7301 Hollywood Blvd., Rev. A. H. Wurtele; 7:30, 11 a.m., 7:30 p.m.

CHAPEL OF THE ADVENT, W. Adams at Longwood; 7:30, 9:30, 11 a.m., 7:30 p.m.

CHURCH OF THE ANGELS, 1010 N. Ave. 64, Rev. Harvey C. Parks, 7:30, 11 a.m., 4 p.m.

ALL SAINTS' (Beverly Hills,) Camden Drive and Santa Monica Blvd., Rev. J. Arthur Evans; 7:30, 9:30, 11 a.m.

ST. MARY'S CHAPEL, 342 S. Boyle Ave.; Rev. Walter G. Blossom; 7:30 a.m.

## ST. JAMES' EPISCOPAL CHURCH

Wilshire Blvd. and St. Andrew's Place. The Rev. Ray O. Miller, Rector.

Sunday Services:
Holy Communion ..... 7:30 A.M.
Morning Prayer and Sermon..11:00 A.M.

The Very Rev. G. R. E. MacDonald in charge during summer.

## CHRISTIAN SCIENCE

LOS ANGELES BRANCH 1

## The Christian Science Parent Church

THE CHURCH OF THE TRANSFORMING COVENANT

This Church, organized under the leadership of Annie C. Bill, has for its mission the introduction and establishment in world consciousness of the Science of organization as taught by Mary Baker Eddy. It advances true Christian Science; in no way disrupts it nor rejects a single fact in Mrs. Eddy's teachings, immeasurably increasing appreciation of her life work; never distracting from her achievements. It is demonstrating her discovery of the great system of mental power, the common consent of the governed to spiritual leadership, which will change the whole of human consciousness from a pathway of death unto a living unfoldment of Life

Sunday Services at 11 a.m., Friday Morning Club Building 940 South Figueroa Street. Take Elevator.

*Subject: "TRANSLATION"*

Including Message from the Leader, ANNIE C. BILL.

Sunday School Held at 9:45 A.M.

Reading Rooms: 1014 Chester Williams Building, 215 W. Fifth St. Open daily except Sundays and Holidays, 10 a.m. to 4 p.m. Phone MU. 8898.

*Second Annual*

## INTERDENOMINATIONAL CONFERENCE

ON THE CHRISTIAN WAY OF LIFE

at

## PACIFIC PALISADES

On the North Shore of Santa Monica Bay

AUGUST 18-28

Elbert Russell, Nationally Known Preacher, Twice Daily—25 Other Notable Speakers—Daily Forum, Discussions of Living Problems of the Day. All Sessions Open to the Public. Write NOW for Program and for Camp Rates.

HEAR AMERICA'S GREATEST MENTAL SCIENCE 'DOER'

Sunday, August 7th, 11 A.M.

## GENEVIEVE BEHREND

(Only personal pupil of Judge T. Troward of India and England)

Free Public Lecture

LOVE—How to Obtain and How to Retain It

PLAYHOUSE ( Theater Auditorium ) 940 S. Figueroa St.

COME EARLY AND BRING YOUR FRIENDS.

## HEAR SWAMI PARAMANANDA

Monday at 8 P.M.—Subject "As a Man Thinketh"

424 South Broadway (Second Floor) TUcker 8093

## ROSICRUCIAN FELLOWSHIP

112-120 Coulter Bldg., Second and Broadway.

Classes in Rosicrucian Philosophy. Reading Room open daily 10-8. Lecture Sunday Evening, 8 p.m.: "THE MENTAL BODY."

J. C. Cooper.

## UNITY CENTER OF CHRISTIANITY

2120 South Union Ave. Tel. BEacon 1253.

Sunday-school, 9:30; Morning Service, 11:00; Evening, 8:00. Morning Subject: "UNCONSCIOUSNESS OF SPIRIT RE-ESTABLISHED." Emma M. Lake, speaker. Evening, Lionel Kenworthy, speaker.

## CHURCH OF PHILADELPHIA

121 NO. LAKE STREET. GLADWYN N. NICHOLS PREACHES THREE TIMES SUNDAY. 10:30—Darkest Africa," by Missionary Joe Henderson. 2:30—Sermon: "The Spirit of Prayer." 7:30—Sacred Musical, Church of Philadelphia Choir and Band, Sermon: "Buying Without Money." Services Nightly—Wednesday, 7:30, Question Box Saturday; 7:30—Divine Healing Service.

## First Baptist Church

BIBLE SCHOOL 9:30 A.M.

YOUNG PEOPLE'S SOCIETIES 6:15 P.M.

Corner W. 8th Street Westmoreland and Leeward Aves. S, N or V cars; Wilshire Bus

DR. JAMES A. FRANCIS

11 A.M.—"Christianity, a Practical Way of Living."

DR. NORMAN ANDERSON

7:30 P.M.—"I Believe in God."

MUSIC: Organ Recital, Twice Daily—10:40 A.M. and 7:10 P.M. Dudley Warner Fitch (Organist and Choirmaster at St. Paul's Cathedral.)

Quartet—Sings at each service of the day. Dorothy Nicolson, Soprano; Ida F. Tuttle, Contralto; J. Malcomson Huddy, Tenor; Harold P. Vail, Bass.

Beautiful Auditorium. Comfortable Seats. Come. "The Lord Hath Need of You."

## WILSHIRE BAPTIST CHURCH

Beverly Blvd. and Oxford Ave.

BRUCE VINCENT BLACK, Pastor.

Morning Sermon—"The Miracle on the Sea"

Evening Sermon: 7:45—"The Devil Loose in the City of the Angels"

*How can any decent person keep still in the midst of conditions where the Underworld has risen to dictate the policies of this fair city? It may have once been a city of angels, but just at present, it seems, only Fallen Angels are in control.*

This service preceded by a half-hour song service.

## SOUTH PARK BAPTIST CHURCH

Corner East Fifty-first and McKinley. GORDON PALMER, D.D., Pastor.

11 A.M.—Sermon: "Does God Really Care?"

7:30 P.M.—Evening Talk: "The Fine Art of Making Mistakes"

Musical program by large choir assisted by Mr. Emerson Cox, Composer-Pianist.

## Church of the Open Door

BIBLE INSTITUTE AUDITORIUM

SIXTH & HOPE STREETS

*SERVICES BROADCAST OVER RADIO KTBI*

Morning (11:00 A.M.)

**Rev. John Brown**

Pres. John Brown's College, Arkansas

"America, Wake Up!"

Evening (7:30 P.M.)

**Dr. John Robertson Macartney**

"The Scarlet Thread Running Thru the Bible."

Hear These Two Outstanding Preachers!

A Cordial Welcome to All Visitors.

## OSWALD SMITH

"Atheism as an End-Time Sign, and How to Meet It," will be Rev. Oswald J. Smith's subject in Trinity Auditorium, Grand at Ninth, tomorrow at 3 P.M.

The noted Jubilee Singers, (colored,) 35 strong, led by Mrs. Bilbrew, will furnish a 45 minute program of sacred song, commencing at 2:30. Vast crowds have thronged to hear these wonderful singers. Be on time.

The Andrews family of English Hand-Bell Ringers will play at this service. You have never heard anything like them.

Mr. Smith will also preach tomorrow at 11 and 7:30 and Wednesday at 7:30 in the Gospel Tabernacle, 18th and Georgia, a block North of Washington and West of Figueroa.

## Swami Yogananda

will speak on

"CONCENTRATION"

Sunday at 3 P.M.

*Mrs. E. C. T. Miller, prominent Cleveland lecturer, founder of India Society and President of Republican Women of Ohio, will be the pulpit guest.*

SUNDAY SCHOOL—2: P.M.

Mt. Washington Educational Center

Take "W" car going north on Isbey, get off at West Ave. 41, where bus will wait from 1:15 on.

## Church of The People

TRINITY AUDITORIUM NINTH AND GRAND

SUNDAY, 10:30 A.M.

MANLY P. HALL

"Compte de St. Germain—'the Wonder Man of Europe'"

Prelogue: "Concerning Mr. Brisbane."

Otto Ploetz, Tenor Robusto, Soloist; Myra Bells Vickers, Accompanist; Emma C. Heatherington, Organist.

Lyceum, 9:30, Carol Brent Chelton, "THE NEW MUSIC EDUCATION."

Come and Bring Your Friends—Silver Offering

## International Bible Students Association

Lecture Every Sunday, 3 p. m.

T. V. G. Auditorium, 936 West Washington Street

SEATS FREE—NO COLLECTION

## W. FREDERIC KEELER

Lectures on Mind Mastery Subjects

Sundays and Thursdays at 8 P.M. and Friday noons.

Room 301 Arcade Bldg., 543 S. Broadway, near 6th St.

## WILSHIRE PRESBYTERIAN CHURCH

The Family Church with the Tower Clock

Third Street and Western Ave. "S" Car.

JOHN ALBERT EBY, D.D., Minister.

11 A.M.

Dr. Benjamin M. Nyce of Muncie, Indiana, will preach:

"THE SIGNS OF THE TIMES"

Contralto Solo—"Evening and Morning" (Spicker)

Duet—"The Lord Is My Shepherd" (Smart)

7:30 P.M.—The Picture: "Our Heritage of Faith"

Address by Prof. Thomas E. Hughes

Soprano Solo, "My Task" (Ashford)

Duet, "Hold Thou My Hand" (Briggs)

Soloists: Myrtle Davis Aber, Soprano; Lura Mallo Bacon, Contralto. William Ripley Dorr, Organist and Choir Master.

## ST. PAUL'S PRESBYTERIAN

Jefferson at Third Ave.

DR. G. A. BRIEGLEB, PASTOR.

DR. ROBERT A. HADDEN

America's Foremost Teacher, continues series of sermons on Vital Questions.

11:00 A.M.—"WHO IS JESUS CHRIST?"

7:45 P.M.—"WHERE ARE THE DEAD?"

Music by Vested Chorus, Great Organ and Chimes.

## WEST ADAMS PRESBYTERIAN CHURCH

In the Middle of the Block. Adams west of Vermont. Take 2, 3 or V cars.

WILLIAM EVERETT ROBERTS, D.D., MINISTER.

11 o'clock—Sermon by Rev. Dwight C. Chapin.

7:45 o'clock—Union Service at the West Adams Methodist Church.

Sunday-school, 9:30 A.M. Christian Endeavor, 6:30 P.M.

## FIRST PRESBYTERIAN

FIGUEROA AT TWENTIETH.

*Rev. Newell J. Elliott Will Preach at Both Hours.*

11 A.M.—"Capacity for the Highest."

7:30 P.M.—"Optimism That Really Counts."

Morning Solo by Maude Lauson Osborne. Evening Music will feature the CANTATA—"Hear My Prayer." EVERYBODY INVITED. One Hour Inspirational Services.

*"The Friendly Church"*

## Westlake Presbyterian Church

Grand View South of 9th Street

Ten minutes from 9th and Broadway. Take "N" car.

LINDSAY E. McNAIR, Minister

11 A.M.—"Sure of God."

7:45 P.M.—"The Thirst for the Sensational."

Solos by Alma Lowe Creighton, Archie S. Hood.

Fifteen minutes of song preceding evening service.

## ALBERT JOSEPH McCARTNEY

SANTA MONICA

First Presbyterian Church, 2nd and Arizona Sts.

Services 11 A.M. and 7:30 P.M.

## Christian Science

Sunday Services, Aug. 14, 11 a.m. and 8 p.m.

Lesson-Sermon: "Soul"

SUNDAY SCHOOL FOR PUPILS UNDER 20 YEARS OF AGE.

WEDNESDAY MEETINGS AT 8 P.M. *These meetings include testimonies of Christian Science healing.*

*The following Churches of Christ, Scientist, of Los Angeles, are branches of The Mother Church, The First Church of Christ, Scientist, in Boston, Mass.:*

FIRST CHURCH—1300 South Alvarado Street.
SECOND CHURCH—West Adams Street, near Hoover.
THIRD CHURCH—734 South Hope Street.
*FOURTH CHURCH—5306 Pasadena Avenue.
FIFTH CHURCH—7107 Hollywood Boulevard.
SIXTH CHURCH—4107 South Broadway.
SEVENTH CHURCH, (San Pedro)—Woman's Clubhouse, Gaffey and 11th Streets.
*EIGHTH CHURCH (Gardena)—946 West 161st Street.
NINTH CHURCH—433 South Normandie Avenue.
TENTH CHURCH—698 West 49th Street.
*ELEVENTH CHURCH—2912 Gwinarda Street.
*TWELFTH CHURCH (Van Nuys)—14836 Sylvan Street.
THIRTEENTH CHURCH—1750 North Edgemont Street.
*FOURTEENTH CHURCH (Culver City)—9647 Watseka Ave.
*FIFTEENTH CHURCH—1900 South Gramercy Place.
*SIXTEENTH CHURCH (Eagle Rock)—Woman's Clubhouse.
SEVENTEENTH CHURCH—1240 North Hayworth Avenue.
EIGHTEENTH CHURCH—4338 South Western Avenue.
*NINETEENTH CHURCH (Sawtelle)—1873 Butler Avenue.
TWENTIETH CHURCH (Venice)—Brooks and 2nd Avenue.
*TWENTY-FIRST CHURCH (Lankershim)—Fritz Building.
*TWENTY-SECOND CHURCH (Watts)—1843 East 103rd St.
*TWENTY-THIRD CHURCH—323 East 112th Street.

*Indicates no Sunday Evening Service.

DOWNTOWN READING ROOMS—FREE TO THE PUBLIC

*Room 703, 354 S. Spring St.; Room 815, 210 W. 7th St.; Room 215, 617 W. 7th St.*

Free Lecture on Christian Science.

*Hon. William E. Brown, C. S. B., of Los Angeles, member of the Board of Lectureship of The Mother Church, The First Church of Christ, Scientist, in Boston, Mass., will lecture as follows:*

*Tuesday, August 16, in Tenth Church of Christ, Scientist, at 8 p.m.*

No Tickets Are Required.

## LUTHERAN CHURCHES (MISSOURI SYNOD)

For Direction Call BE. 9016

*TRINITY—Rev. A. E. Michel, 16th and Cherry; German, 9:45; English, 11:15.
*CHRIST—Rev. J. W. Theiss, 1303 E. 40th; German, 9:45 a.m.; English, 11 a.m.
GRACE—Rev. O. W. Wisner, 4363 S. Vermont; 11 a.m., Grace Chapel, Vernon and Wasco, 7:45 p.m.
*ST. JOHN'S—Rev. G. H. Gmahl, Second and Dacotah; English, 9:45 a.m.; German, 11:00.
EMANUEL—Rev. Geo. E. Theiss, N. Griffin and Altura; Eng., 10:45 a.m., 8 p.m., S.S. 9:30 a.m.
HIGHLAND PARK—Rev. W. G. Ruehle, 6310 Aldama St. Eng., 11 a.m., 8 p.m., S.S., 9:45 a.m.
BETHANY, Hollywood—Rev. George Witte, Sunset and Alexandria, 10:30 a.m., S.S., 9:30 a.m.
FIFTH AVE. LUTH.—Rev. E. T. Cayner, 5th Ave. and W. 15th St.; 11 a.m., S.S. 10 a.m.
1ST LUTH., EAGLE ROCK—Rev. L. W. Fantstick, 2122 Colorado Blvd.; Eng., 11 a.m., S.S., 9:45.
FAITH—Rev. Carl Bares, 8502½ S. Broadway; Eng. Ser., 11 a.m. and 7:30 p.m. S.S., 10:45.
1ST LUTHERAN, CULVER CITY—Rev. Cayner, Hall over Postoffice, Sermon, 9:45, S.S., 10:45.
PASADENA, FIRST LUTH., ST. PAUL—Rev. A. Hansen; English, 9:45; German, 11 a.m.
Belvedere Mission—Rev. G. H. Gmahl, Kimball Hall, Whittier and Madrid; 7:45 p.m., S.S., 9:30.
SUNSET BLVD. CHURCH—Rev. B. H. Jaeger, 1024 Echo Park Ave.; Eng. Ser., 10:45; S.S., 9:30.
W. HOLLYWOOD—Rev. Schuessler, Fairfield and Santa Monica Blvd.; Eng., 9:30 a.m.; S.S., 10:30.

*A Graded and Efficient Christian Day School is Maintained by These Churches.

## THE LOS ANGELES CHRISTADELPHIAN ECCLESIA

Subject of lecture Sunday evening, August 14th, at 7:30:

THE MILLENIUM OR THE BLESSING OF ALL NATIONS ON EARTH FOR ONE THOUSAND YEARS THROUGH THE BENIGN REIGN OF CHRIST.

WOODMEN OF THE WORLD HALL, 1040 SOUTH GRAND AVENUE

ALL SEATS FREE. NO COLLECTION.

## CHRISTADELPHIAN BIBLE LECTURES

All Invited, 10:30 a.m.—30th & Main Sts.

"On the Way to Emmaus"

## First Church of the United Brethren In Christ

635 W. 17th St., near Figueroa St. | Bible School .....9:30 a.m.
Sanford MacDonald, Ph.D., D.D., Pastor | Sunday Services: 11 a.m. and 7:30 p.m.

SWAMI PARAMANANDA ANANDA-ASHRAMA

LA CRESCENTA, north end Pennsylvania Ave., (via Glendale and Montrose.) Sunday services 11 A.M. and 2:30 P.M. held in beautiful Nature's Sanctuary. Subject of Afternoon Service, August 14th, "LET A MAN RAISE HIMSELF." All welcome. Ashrama motors meet street cars and stages at Pennsylvania Ave. at 10:30 and 2:30 and 3 P.M. Tuesday study Class, 2 P.M. Phone Crescenta 224-W. Special public lecture Symphony Hall, 233 S. Hill St., Sunday, 8 P.M., "INDIA'S GIFTS TO HUMANITY."

PUBLISHERS
THE TIMES-MIRROR COMPANY
OFFICERS
HARRY CHANDLER, Pres. and Gen. Mgr.
MARIAN OTIS CHANDLER, Vice-Pres. and Secy.
FRANK X. PFAFFINGER, Treasurer.
DIRECTORS
Harry Chandler, Marian Otis Chandler, Frank X. Pfaffinger, Mabel Otis Booth, Harry Carr.

Los Angeles Times

EVERY MORNING IN THE YEAR
DAILY FOUNDED DEC. 4, 1881—46TH YEAR

RALPH W. TRUEBLOOD, Managing Editor.

Average for every day of July, 1927.....156,737
Sunday only average for July, 1927.....219,254
Average every day gain over July, 1926.....8,407

OFFICES:
New Times Building, First and Broadway.
Branch Office No. 1, 321 South Spring Street.
Washington Bureau, 605-606 Hibbs Building.
Chicago Office, 360 North Michigan Avenue.
New York Office, 285 Madison Avenue.
San Francisco Office, 742 Market Street.
Seattle Office, 3323 White Henry Stuart Bldg.
In addition to the above offices, The Times is on file and may be found by European travelers at the office of the American Express Company, Paris.

LOS ANGELES (Loce Ahng hayl ais)

MEMBER OF THE ASSOCIATED PRESS
The Associated Press is exclusively entitled to the use for republication of all news credited to it or not otherwise credited in this paper and also all local news published here within.

The Times aims at all times to be accurate in every published statement of fact. Readers who discover any important inaccuracy of statement will confer a favor by calling attention of the Editorial Department to the error.

*Bad laws, if they exist, should be repealed as soon as possible; still, while they continue in force, for the sake of example they should be religiously observed.*

*—Abraham Lincoln.*

**START YOUNG**

Most of the girls who develop into gold diggers begin as common minors.

**WOMEN DO THE WORK**

Nearly 100 women scientists are at work in different departments of the government at Washington. No wonder the country is running with efficiency and precision.

**PROGRESS**

A Berkeley professor just home from Moscow reports great progress among the Russians. The men now tuck their shirts into their trousers and the women are using lipsticks.

**TAX ON DIVORCE**

Paris officials are now proposing a heavy tax upon divorces and it will probably materialize when the Assembly goes into action. This is a source of revenue that our Congress has overlooked.

**SLEEP AND CRIME**

An officer of the American Medical Association says that persons who have recovered from sleeping sickness generally develop habits of crime. And yet there have been no reports of abnormal somnolence in Chicago.

**THE THIRD TERM**

The insurgents who were going to take a slam at the President by pressing their resolution protesting against a third term will now look like a parcel of bad boys whose shirts have been stolen while they were in swimming.

**COSTUME PLAYS**

There is always room for an argument in Hollywood over the merit and popularity of the costume or period film. If there is a real story and competent actors the crowd will come with a rush. When the story is put forth merely for the costumes it will not last over night.

**OVER THE WAVES**

Another beauty expert asserts that the American women are spending $325,000,000 a year on their hair. But look what they have to show for it! A critic says that this sum is a bit more than the government is spending on the national Navy, but woman's hair can launch 1000 courtships.

**IN OLD MADRID**

The click of the castanets and the twang of guitars are hardly to be heard in Madrid in these days. They have given place to the ubiquitous American jazz, with its blare and bang, and the senoritas all flit about in short skirts doing the black bottom. Is there any romance left this side of Mandalay?

**PREMIER USES AIRPLANE**

Canberra, the new Australian capital, is so far from Melbourne, the home of Premier Bruce, that he travels back and forth in an airplane of his own, which he keeps in a hangar under his house. The distance is 250 miles. If he makes a round trip each day at 100 miles an hour he would have a nice little airing of five hours daily, which ought to keep his lungs in good condition for parliamentary usage.

**ABLE AMBASSADORS**

There is plenty of testimony from overseas to show that Myron Herrick is one of the most efficient and popular ambassadors that ever served under the Stars and Stripes. The French folk love and respect him. Even when they had harsh words for America and Americans they made exception of our Ambassador and gave manifestation of their hearty regard and esteem. The Ohio statesman has been in Paris for a good many years and could not be readily or advantageously replaced.

**ULTRA-CONSCIENTIOUS**

Hans Dietz was living in New York. In the excitement of getting ready to move to an Ohio town he forgot to turn on his parking light and his car was tagged. But Hans was in a hurry to get himself, his goods and chattels to Ohio, whither he went. There he received a newspaper clipping from a friend by which he learned that his case was coming up in a few days. So Hans spent $52 in railroad fare to New York and back in order to have the privilege of paying a $2 fine to the court.

**WELL INTRENCHED**

Labor unions are encouraging a boycott of the Pennsylvania Railroad, which may be considered as a hopeless proposition. This is the wealthiest railway system in the world and has more business than any other line on earth. It would be hard for the unions to make a dent in its affairs even if they concentrated all their heavy artillery. Unions lose prestige when they pick out the wrong interests to wreck. It would be easier for a colony of cockroaches to undermine Gibraltar than for a bunch of walking delegates to put the Pennsylvania lines out of business.

**OUR ECONOMIC BALANCE**

California's amazing growth is not so puzzling to those who know California's appeal to men and women as is the great State's power of absorbing the annual invasion of newcomers. The most conservative Californian acknowledges that all mankind would be happy to live in California if possible, but he wonders at times how so many can come each year and find a livelihood. The puzzle is worked out in part by the recent report of the California Development Association, which keeps a careful check on the industrial life of the State.

California now ranks eighth among the ten leading industrial States in the country. The State produced $2,442,052,104 worth of manufactured commodities in 1925. In advancing to this high industrial rating the number of wage earners in California was increased 84 per cent over 1914, the total of pay rolls 118 per cent and the value of manufactured products 36 per cent. The population of the State in 1914 was less than 2,500,000. In 1925 it was well over 5,000,000. One needs no proof in figures to state confidently that, while the population increased over 100 per cent, the opportunity for employment increased in a greater percentage, for certainly in the more than 2,500,000 added to population there was at least 20 per cent too old or too young to seek employment. Without question an increase of 84 per cent in the number of wage earners in 1925 as compared with 1914 indicates an actual increase in the percentage of wage earners in the total population of 1925 over the percentage in the total population of 1914. The State not only maintained the economic balance of 1914, as applied to industry, but registered a marked improvement.

No less assuring is the fact concerning the nature of the bulk of California industry which is, according to the development association's report, primarily the business of processing local agricultural, forest and mineral products. The net value added by the processes of manufacture is now only slightly less than the value of the raw products. Consider, then, the remarkable import of this growth within the State's own resources. Remember the boasted industries of New England spinning cotton and wool shipped in from far-distant States, fashioning machinery from raw materials or partly finished metals brought from distant points to be sent back when wrought into useful equipment. Several of the nation's leading industrial States would be shorn of industrial plants almost entirely except for the raw products obtained from other sections, but California grows within her own resources. While the Golden State doubles its population, it more than doubles the opportunity for livelihood and without that outside aid that is so often presupposed.

This preservation of economic balance means definitely the establishment of a permanent civilization. Thousands have come with riches enough to provide for their old age, other thousands depend upon income from going businesses in the East, but in the main the doubled population represents doubled opportunity in California. It proves to the world that this great new empire of American prosperity has more than fulfilled its promises to the thousands who have come to live here and has placed upon them a lifelong obligation of gratitude and loyalty.

**NAGANO'S VISIT**

The visit to Los Angeles of Rear-Admiral Nagano of the Japanese navy, his official staff and the ensigns of the cruisers Asama and Iwate has added another link to the chain of friendship that binds America and Japan and served the special purpose of proving to the Japanese the kindly feelings with which they are regarded in this section of the country.

As pointed out by representative citizens at the banquet given our guests Japan is the third world power, the first in popular education, the second in the production of books and one of America's best customers. She is a strong, proud nation with justification for her pride.

Dr. Frank H. Smith, who is in charge of all Methodist work among Japanese in America, mentioned that the United States buys from Japan $500,000,000 worth of goods annually, selling to the Japanese in the same period more than $350,000,000 worth of products. He declared that "our Pacific prosperity in future depends, in large measure, upon continuation of the friendly relations between America and Japan."

"God has placed our nations in close juxtaposition and there is no reason why we should not continue to co-operate in every way for our mutual welfare and the good of the world," declared J. A. H. Kerr of the Los Angeles Chamber of Commerce, and his remark was received with applause on the part of the audience, composed of the Japanese visitors and scores of representative business men of the Southland.

The Pacific Coast's attitude toward the Japanese people has been greatly misunderstood and misinterpreted by citizens of the Midwestern and Eastern States. Such incidents as these will go far toward making clear the truth not only to Japan, but to some Americans as well.

**LAST BALAKLAVA HERO**

With the demise of Edwin Hughes, the last of the famous Light Brigade in the fatal charge at Balaklava, all the members of that valiant band are now in "the jaws of death." This fact was made known when the Duke of Connaught announced recently that the Light Brigade fund had come to an end and there was no need of further contributions to it.

The charge of the Light Brigade, made familiar to every schoolboy by Tennyson's ballad, occurred on October 25, 1854, in the Crimean War. The total strength of the brigade was 673 men, who, against frightful odds, were ordered into action against the Russians. The men accepted their fate, though "the soldier knew some one had blundered." The battle lasted but twenty minutes and in that time nearly half the men and about 500 horses were lost. One company lost all but ten men.

And now the last of these heroes is gone, lingering long after the others had proved that "the paths of glory lead but to the grave." But this thought of Gray's is well offset by that of Tennyson, with reference to the valiant men of Balaklava, "When shall their glory fade?"

**MOST TOO MUCH**

The man with the poker face says that the trouble with personal friends is that they are likely to be too doggoned personal.

## *The Pedestrian's Nightmare*

[Protected by George Matthew Adams]

**OUR NEW CRUISERS**

Eight new cruisers and a huge lighter-than-air ship are to be added to the United States Navy within the next three years. The cruisers are to be of 10,000 tons each. In addition to these there are to be built twelve other cruisers of similar tonnage, all armed with eight-inch guns, if Congress authorizes the plan of the general naval board.

Some confusion may have arisen in the public mind due to the report of the construction of the eight cruisers following so closely upon the collapse of the Geneva armaments conference. It should be obvious, however, that the building of these new warcraft does not in any way hinge upon the failure of the conference. The eight vessels had been authorized by Congress long before the Geneva meeting, and the keels for two of them already had been laid, while the general board had made plans for others not yet authorized.

It is not, therefore, to be taken for granted that we are being forced into a naval race with Britain and Japan as a result of the Geneva deadlock. President Coolidge will approve only a "moderate policy" with respect to our naval program, though his ideas of international limitation of armaments did not prevail at the parley. The President probably agrees with Chairman Butler of the House Committee on Naval Affairs that the recent Geneva meeting was but a preliminary conference and that a final conference will not be held until 1928.

While our naval program will place us nearly on a parity with Japan, we shall still be nine cruisers and nineteen submarines short of equality with Britain's present status. Nothing like a naval race with the other powers will be entered into by this country—of that the public may rest assured. But we shall have a sufficient number of warcraft to meet our naval needs and for all defense emergencies that are likely to arise.

**LET US HAVE SERVICE**

The suggestion of a Railroad Commission engineer that the Los Angeles Railway Company reduce expenses by operating "one-man" cars outside the congested section, using loaders or traffic men to take fares in the business district, is not likely to meet with public favor.

From a safety standpoint one-man cars may meet all requirements, but there is no doubt they are slow. The time consumed by the motorman in taking fares and giving transfers must necessarily be deducted from the running time of his car.

Los Angeles is a city of magnificent, or at least considerable, distances, and it now takes longer than it ought to reach the business center from outlying sections. Faster transit, not slower, is the need of the city, and the Railroad Commission should keep this in mind during its deliberations.

The street-car riders of Los Angeles do not, of course, wish any advance in fares if such an advance is not necessary, but they probably would vote almost unanimously for higher fares if lower fares were to be had only by reduction of service. More and better service is the necessary goal of any transit company that seeks to satisfy the residents of this city.

**THE HOME BREWERS**

After all, the United States Senate is a home body. Senator Robert Wagner, the new Senator from New York, is the only member born on the other side of the ocean. He was born in Germany, but was brought to this country when he was 8 years old. Now he is going back for a visit to the scenes of his childhood. Senator Couzens was born in Canada and Senator Bingham in Hawaii, but they are recognized as native Americans. The Senate is thoroughly American, no matter what else may be said of it.

**WHAT'S THE DIFFERENCE?**

Flesh pink is popular for stockings. Maybe some of these girls we think are bare-legged are wearing hose, after all.

**CHOOSE**

The most important word in the American language now seems to be "choose." It is the most discussed and the least understood of any found in the dictionary. Even that voluminous book does not seem to be able to clear up the mystery. There are men who would give all they possess to know exactly what may be its scope.

There is Nicholas Murray Butler, the schoolmaster of Columbia University. He gives an accurate definition. However, Senator Smoot sees considerable contingency in its make-up. Educators, editors, statesmen and citizens are all worrying over its concept.

If we go to Shakespeare we find, "I may neither choose whom I would, nor refuse whom I dislike," in "The Merchant of Venice." Hamlet helps some, "I cannot choose but weep."

Others go to the Scriptures and read, "He shall dwell in the place he shall choose." Yet some find comfort in Samuel's "What thou shalt choose, that will I do for thee." "Many know to refuse evil and choose good," wrote Isaiah.

Whether these passages clarify the situation or not will depend much on the prejudice and ambition of the searcher.

While a recent news event hung this word like the golden apples of Hesperides into the midst of a scrambling public, yet it was used by one who is exceedingly discriminating in dividing words. It is doubtless now quite clear what this momentous expression means.

**RELIEF FOR TEX**

Tex Rickard is said to be figuring some way whereby he could collect about $1 apiece from the 40,000,000 fight fans who listen in and get full details of the big fights over the radio. It seems a crime to him that this chance should get away. He may not clear much over $1,000,000 on the coming Dempsey and Tunney battle and there is a long, hard winter ahead. It would be a shame to see this self-sacrificing promoter in the bread line.

**THE GOOD OLD DAYS**

By James J. Montague

There must be other Lucy Grays
Like her whom Wordsworth found,
Who dwell among untrodden ways
Unsung and unrenowned;
And any bard might seek one out
And earn undying fame
By writing deathless lays about
A maiden of that name.

But ere a modern Lucy Gray
Will show that rustic charm
And simple girlish naivete
She gained upon the farm—
Before her eyes of sunlit blue
Her sweet soul will reveal,
She has to have a drink or two
And tuck away a meal.

If Wordsworth were a bard today
As in the time gone by,
And prices at a cabaret
Were even half as high—
I fancy he'd have thought a bit
Before he sought to gain
The fancy of a country chit
Along a rustic lane.

Let us be glad the literature
That souls like his have wrought
Could be illumined with the pure
And shining light of thought,
That lovely poems could be traced
By bards of slender means
Before their subjects got a taste
For food and limousines.

[Copyright, 1927, by the Bell Syndicate, Inc.]

## DO YOU GET DRUNK?

By the Foothill Philosopher

In the days of legalized folly it was often said by men who knew not the meaning of self-discipline, "I'm never so drunk I don't know what I'm doing." The statement probably never was true. In the first place, if the man had realized what he was doing he would not have become intoxicated at all.

Most of us—even those of us who formerly were not "teetotalers"—are glad the old days are gone. However, there still are possibilities of "getting drunk," even without patronizing bootleggers. In addition to the many forms of poison, stimulants and narcotics still to be purchased without danger of legal interference, and in addition to the possibility of "eating for drunkenness and not for strength," anyone may become intoxicated by mental poisons manufactured without the aid of chemistry and other material means.

Excess in any line of thought or the manifestation of any emotion results in mental fever which reacts unfavorably upon the body, beclouds the mind and throws a mist over the soul. Excess of sympathy—especially when no actual help may be given—undue love of money, with no higher purpose in view, hatred, envy, jealousy, profane thoughts, idle day-dreaming, the habit of fear, these are among the mental "drinks" which rob one of poise and disturb integrity.

Slowly but surely we like to believe the world is coming into sanity. A noted French writer once wrote: "Be drunken—with wine, with women, with thought, with virtue, with song—but be drunken." It is another sugar-coated sophistry. The slogan for the new day is "Be sober."

Be sober, though you suffer—though your nerves cry for the poison that quickens the pulse or deadens the feelings. Be sober, though around you men and women be singing and dancing and reeling toward an abyss in which the consciousness of their true selfhood shall be buried like the skeletons in the oil pits at La Brea. "He that wandereth out of the way of understanding shall remain in the congregation of the dead." Be sober, though you be accused of coldness and indifference. Be sober, that you may be prepared for obedience or command. Be sober, that you may remain in charge of your body and mind and laugh at an attack of "nerves." Be sober, that you may know your present position and be able to walk straight toward the goal. For the sake of order, of balance, of peace, for the sake of yourself, be sober.

**SHERIDAN'S APPOINTMENT**

Lack of political pull is credited with bringing to Phil Sheridan an appointment as cadet at the United States Military Academy at West Point. Thomas Ritchey, representative from Ohio in Congress in the thirtieth and thirty-third congresses, did not take kindly to public life and the pulling and nagging of politicians for their personal interests annoyed him.

Ritchey said that the filling of the vacancy at the academy was causing him much trouble. There was a large field of aspiring young candidates, all with their friends pulling the wires for them, and the position of Ritchey was becoming uncomfortable when one day the mail brought a letter from young Sheridan, who gave no references and inclosed no letters from influential friends.

It was a short, almost curt note, stating merely that the writer wanted to be appointed to the academy, and that he felt he could, if appointed, pass the entrance examination and meet the requirements of the academic board. This frank statement led Ritchey to give Sheridan the appointment.—[Exchange.

## LETTERS TO The Times

*[Name and address of writer must accompany all letters for this column. Letters of a personal nature or involving contentious religious questions are not acceptable.]*

**Outrages Protested**

LOS ANGELES, Aug. 10.—[To the Editor of The Times:] The tolerance exhibited by our government in the case of Sacco and Vanzetti is humiliating. It is exasperating beyond endurance. Why isn't something done to stop these dastardly "protest" outrages? Assemblies and parades should be forbidden these scoundrels. Why these demonstrations and outrages against innocent people because a few ill-informed people are under the impression (for they do not know) that these men did not receive justice?

Do Americans bomb subways and buildings where innocent people are domiciled just because they think another American did not get a fair trial or was sent to prison on false evidence? No! They let the courts decide such matters, but because these men, Sacco and Vanzetti, belong to a band of Socialists and anarchists they must not be punished. Their compatriots through threats of violence and sabotage want to intimidate our government from pursuing its lawful course. It is the most astounding thing I have ever heard of and it looks at this writing (3 p.m. Wednesday, August 10) that the government is really scared and afraid to carry out the sentence. Sacco and Vanzetti should have been hanged long ago. The little republic of Switzerland has more backbone than our vacillating fellow-citizens. C. E. CARTER.

**Get It Going**

LOS ANGELES, Aug. 9.—[To the Editor of The Times:] For years we have heard of organizations deploring our "vanishing beach"—but, all anyone, so far as I can see, ever did was to—deplore.

This morning I read of the organization called the League for the Preservation of the Public Beaches, taking concrete action in that they want to know where the high-tide line is so the public may know where its rights are and I want to compliment that move. It is a step in the right direction.

We have been told of committees appointed to "study" the question, of maps being drawn, of plans made and what not, and then it died a natural death. As the admirable cartoon in Saturday's Times pictured, before long it will require an airplane to get down to the ocean.

I am mighty glad to see some one come along with a definite plan of action which, on the face of it, surely has a lot of merit, and if followed out should get us somewhere in a reasonable length of time.

If this league is properly functioned, as it seems to be, the public at large by the tens of thousands ought to come to its support. For undoubtedly it requires money to do these things and it is to the interest of every man, woman and child in the county to get back of such a movement so that the wishes of the vast majority may rule in place of the little minority, as at present.

Were the situation not so serious it would be ridiculous to the extreme to presume that a community the size of Los Angeles and surrounding territory should permit a few individuals to control a matter that is of vital public concern and disposition..

A BEACH HOUND.

**Action Taken**

SIERRA MADRE, Aug. 10.—[To the Editor of The Times:] Appearing in The Times under date of August 6, a letter dated July 29 and signed G. H. B. contained the following statement:

"I believe that I am safe in saying that the engineer is the last man in the world who cares to take advantage of the experience of others. The people of Sierra Madre are not happy over this proposed flood control and the people living in the canyon are very much alarmed at their proposal to take out what few trees are left in building their ditch, which experience has taught the entire world (except the engineer) is not the correct and permanent relief of flood waters."

The Sierra Madre Canyon Improvement Association, at its regular meeting, August 9, took the following action relative to the above statement—

Resolved, That it is the unanimous opinion of this association that said statement is untrue, misleading and an unjust attack upon the very able and efficient engineers having this work in charge.

Resolved, That the people of Sierra Madre and Sierra Madre Canyon are very happy and greatly pleased over the work that is being accomplished and the prospect of the building of a seventy-foot dam and a thirty-foot channel in Sierra Madre Canyon. They have explicit confidence in Chief Engineer E. C. Eaton and those having this work in charge. No trees to speak of are being removed and no such sentiment exists in Sierra Madre or Sierra Madre Canyon, as is purported to exist in the above statement. That the work as planned by the County Flood Control meets with their approval is proven by the fact that over 80 per cent of the easements have already been signed and work is to start as soon as it can be done legally.

CANYON IMPROVEMENT ASSOCIATION, Sierra Madre.
MRS. J. P. Nash, Secretary.

**CLOSE CALL**

"I've been so anxious, dad, to find out whether your operation on Mr. Bullion was successful."

"Yes, yes. But I was only in the nick of time."

"Oh, so serious as that?"

"Serious? I should say so! Another day or two and he would have recovered without it!"—[Pathfinder.

## PEN PO

Happiness has to be ... but troubles have a ...

The modern ... bank roll ne'er was ...

Wonder what people ... babies before the word ... invented?

It's still a pretty good ... in spite of all the ... prove it.

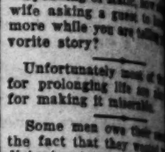

Speaking of static, how ... wife asking a guest to ... more while you are ... vorite story?

Unfortunately most of ... for prolonging life are ... for making it miserable.

Some men owe their ... the fact that they would ... listening to advice on ... ceed.

Americanism: Twenty ... burned to the ground ... department is out having ... Prevention" parade.

Mexico is cutting out ... and taking up baseball. ... pire will take the place of ...

The stout ladies have ... famous quotation. They say ... is a destiny that ends ...

It's hard to believe ... take off fat when you ... chins.

Suggested slogan for ... doctor who does plastic ... side. "Twenty years ... and never lost a pipe."

One advantage of being ... old. When she flies ... soothe your broken heart ... ing rocks at her.

Americans hate to ... The only sure way is ... from drinking is to make ... compulsory.

Occasionally a ... overcomes the obstacles ... no obstacles and ... of his advantages.

Correct this sentence: ... me for mentioning it," ... traffic cop, "but you ran ... stop sign. Will you please ... careful in the future? Thank ... very much."

Leaving for her vacation ... no time to select books ... said, "Give me the last ... outlawed by Massachusetts."

Americans eat 10 per ... vegetables than they ... fore the war. This ... ference to the additional ... saves feeding the ...

Back in the corn belt ... having husking bees ... best part of the bee is ... finds first a red ear, then ... then red cheeks.

G. K. Chesterton says ... on no subjects except ... politics. This allows him ... leeway for his paradoxes.

The admirals ought to ... anyway—Geneva ... thing about taking ... transportation.

Reginald says he thinks ... wife will be through with ... maker in time for ... cation trip.

They are not all ... now. Some of them ... platinum and Kimberly ...

**RIPPLING RHYMES of Walt Mason**

THE FORECASTER

The prophet is busy ... the weather that's headed ... and most of his bunk is ... and likely to ruin our ... picnic we planned on ... we'll have to postpone, it ... the seer, without dread of ... ing, is banking on ocean ... I speak of the seers unwise, ... forecast the weather for ... language most learned and ... though classed by true ... freaks. Such prophets are ... around us, forecasting ... May the storms that will ... confound us when winter ... on its way. We never ... U. S. forecasters, who ... one day at a time, and ... would be no disaster if we ... pressed for his crime. But ... believe in the faker who ... the glory of May, that ... come down by the sere ... Thanksgiving Day. It's ... how we'll read in rift music ... words of the prophetic ... pin all our faith to the ... that seldom was known ... true. "Doc Funk," says ... er, "the wizard, prophet ... weather next fall: September ... see a huge blizzard and ... gales will be tall. By the ... wisdom remember, and ... kinds of distress, prepare ... wrath of September this year ... er misses his guess." By ... can say what the weather ... just a week from today; ... all the savants unerring ... east September 18. Ho! ... prophets official are fooled ... facts which they have not ... the false seers, claims and ... tered, will always turn out ... fake.

[Copyright, 1927, by Walter Mason.]

EA... B...
—extra fancy, dr... ally low price f... weight 6-8 poun...
YOUN... H...
—from the famo... finest hams are pr...
SMA...
VEA...
—best quality mi...
VEA...
POT...
—fancy chuck...
BOI...
ROAS...
—genuine Spring...
Young's
Wholesalers ... Ph... No...

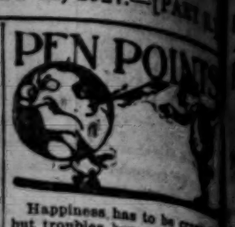


Happiness has to be crea... but troubles have a self-starter.

The modern version is "T... bank roll ne'er won fair lady."

Wonder what people said ... babies before the word "cute" ... invented?

It's still a pretty good old ... in spite of all the efforts ... prove it.

Speaking of static, how ... wife asking a guest to have ... more while you are telling ... vorite story?

Unfortunately most of the ... for prolonging life are also ... for making it miserable.

Some men owe their ... the fact that they wasted no ... listening to advice on how ... ceed.

Americanism: Twenty ... burned to the ground while the ... department is out having a ... Prevention" parade.

Mexico is cutting out ... and taking up baseball. The ... pire will take the place of the ...

The stout ladies have ... famous quotation. They say ... is a destiny that ends our ...

It's hard to believe exercise ... take off fat when you study ... chins.

Suggested slogan for that ... doctor who does plumbing ... side. "Twenty years of ... and never lost a pipe."

One advantage of being ... old. When she jilts you ... soothe your broken heart by ... ing rocks at her.

Americans hate to take ... The only sure way to stop ... from drinking is to make ... compulsory.

Occasionally a rich man's ... overcomes the obstacle of ... no obstacles and succeeds ... of his advantages.

Correct this sentence: "... me for mentioning it," said ... traffic cop, "but you ran past ... stop sign. Will you please be ... careful in the future? Thank ... very much."

Leaving for her vacation she ... no time to select books so she ... said, "Give me the last six ... outlawed by Massachusetts."

Americans eat 30 per cent ... vegetables than they consumed ... fore the war. This makes a ... ference to the middlemen, ... saves feeding the middlemen.

Back in the corn belt they'll ... having husking bees soon. ... best part of the bee is when a ... finds first a red ear, then ... then red cheeks.

G. K. Chesterton says he ... on no subjects except religion ... politics. This allows him ... leeway for his paradoxical ...

The admirals ought to be ... anyway—Geneva didn't do ... thing about taking away ... transportation.

Reginald says he thinks ... wife will be through with the ... maker in time for next year's ... cation trip.

They are not all gold-... now. Some of them insist ... platinum and Kimberly crystal.

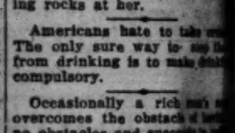


The prophet is busy ... the weather that's headed this ... and most of his bunk is ... and likely to ruin our day. ... picnic we planned on attend ... we'll have to postpone, it is ... the seer, without dread of ... ing, is banking on oceans of ... I speak of the seers unofficial ... forecast the weather for ... language most learned and ... though classed by true savants ... freaks. Such prophets are ... around us, forecasting in April ... May the storms that will come ... confound us when winter is ... on its way. We sneer at ... U. S. forecaster, who ... one day at a time, and think ... would be no disaster if he were ... pressed for his crime. But still ... believe in the faker, who says ... the glory of May, that snow will ... come down by the acre to ruin ... Thanksgiving Day. It's ... how we'll read in the morning ... words of the prophetic crew ... pin all our faith to the weather ... that seldom was known to come ... true. "Doc Bunk," says the fore... er, "the wizard, predicts for ... weather next fall: September will ... see a huge blizzard and October ... gales will be tall. So let us ... wisdom remember, and eldesay ... kinds of distress, prepare for the ... wrath of September—this sour ... er misses his guess." No ... can say what the weather will be ... just a week from today; and ... all the savants together can ... east September is May. ... prophets official are fettered by ... facts which they dare not forswear; ... the false seers, obtuse and ... tered, will always trade fact for a ... fake.

(Copyright, 1927, by George Matthew Adams.)



## AID FEARED IN BROADCAST

*Body Files Complaint on Omaha Concern*

*to Prevent Possible Abuses Forecast*

*Arvey, Pianist, New Artist at KHJ*

BY DR. RALPH L. POWER

...s the fact that the Federal ... Commission has no power of ... your broadcast matter, the ... Trade Commission is fully ... to act in case of asserted ... In the future ... and dealers who use ... as a means of direct ad... and sales propaganda will ... their own censoring.

... complaint in regard to ... false statements via radio ... a week ago today against ... Tanning Company and ... Beach of Omaha.

... case apparently hinges on the ... statements made by the respond... to the effect that they "elimi... middle profits" by manu... products and selling direct ... This statement is as... by the commission, in its ... to be false.

... papers filed say that state... were broadcast by Kalash over ... stations and heard in Ne... Texas, Kansas and other States. ... company has a period of thirty ... in which to make answer to the ... after which time a date for ... will be set by the Trade ...

### ACTION MAY RESULT

... eight stations in the Mid... are using direct sales talk ... sheet sales houses in Shen... Iowa, (owning KMA and ... are said to be doing a tre... business via radio.

... stations, however, have not ... to say and no complaints ... been filed against any station ... to be transmitting fraud... matter, so far as records of ... the Trade or Radio Commis... are available, however, that the ... complaints to the radio law of ... have to take official notice ... possible fraud. One of the ... cases reported in the South, ... dishonest practice via radio is ... that the government ... may be called upon to ... in investigations of the ... of broadcasting both adver... and service to protect the pub... from possible fraud, inten... or unintentional.

... broadcast of Friday night ... a newcomer to radioland in ... of Verna Arvey, pianist,

## *Musical Prodigy Visits KHJ*

Isabel Matthews, 14-Year-Old Harpist, in Debut

with two well-presented classic solo groups including compositions of Chopin, Beethoven and Schutt.

Others on the night's radio entertainment consisted of Helen Weyler, brilliant young flute soloist, accompanied by Virginia Kahler; Olga Mitano, accompanied by Virgie Dugas, with fine presentation of violin solo numbers by Kreisler, Rubinstein, Wieniawski and others; Wilfred Fletcher, Welsh tenor, in groups of pleasing vocal numbers; George Hood, in poems and readings in reminiscent vein; and Ann Ursula Mathews, visiting harp soloist from Indianapolis who will play over KHJ on alternate Fridays.

### CHILDREN'S HOUR

An outstanding figure on the child's radio hour was Helen McMasters, 14-year-old piano pupil of Harold Smyth who has so often entertained through The Times station. She offered a piano solo followed with a selected reading.

The rest of the juvenile talent included Betty Violet Binkley, 11-year-old reader with a story and poem; Elizabeth Larson, dramatic pupil of Winifred Pollard; Henrietta Poland, "Forget-me-not," giving recitations; Roberta Bush, Firefly," singing popular airs; Bernice Goldman, 12-year-old pianist; the Collins Twins, Katherine and Ellen, who also entertained yesterday at the Masonic Club at noontime with vocal duet numbers; while on the 7:45 period broadcast Helen Baldwin and Rose Bouchard gave harmony duets with uke accompaniment.

## K-H-J The Times

### TODAY'S PROGRAM

6:00 p.m. KHJ Concert Trio.

6:30 p.m. Uncle John and the children's hour; June Star Carroll, juvenile singer and dancer; Clark Paschal, 13-year-old saxophonist; Nona Clapp, "Sunshine Fairy;" Arthur Stevens, "King Arthur;" Estelle and Wray Essex, piano duets; Virginia Wells Townsend, pianist, and Lynn Townsend, Jr., reader; Dolly Wright, "Dolly of Radioland."

7:20 p.m. Evening Scripture, Alfred Gibbons, first reader Seventeenth Church of Christ, Scientist.

7:30 p.m. Open forum.

7:45 p.m. Reginald Ellis, impersonator.

8:00 p.m. World-wide news.

8:15 to 10:00 p.m. Isabel Matthews, 14-year-old harp pupil of the Julie Keller studios; Mammy Lou, Clint Stevenson's Hawaiian Trio; Uncle Josh, Fred Mitchell, Santa Anita Trio, instrumentalists; Mr. and Mrs. Benjamin Sears and the Husking Bee Dancers.

### OTHER CALIFORNIA STATIONS

**6:30 to 7 a.m.**

KGFJ—Music at 6:30. KFO—Exercises at 6:45
KNX—Exercises at 6:45

**7 to 8 a.m.**

KFO—Daily dozen exercises, 7:15 and 7:45.
KFLA—Exercises.
KYA—Music.
KNX—Exercises.
KGFJ—Music.
KMTR—Exercises; music
KFRC—Exercises to 7:45

**8 to 9 a.m.**

KNX—Talk at 8; time at 8:55.
KMTR—Time at 8:45.
KTBI—Devotional hour at 8:45.
KGFJ—Music.

**9 to 10 a.m.**

KNX—Shopping news.
KMTR—Home talks.
KGFJ—Music to 9:30.
KFVD—Program at 9:20.
KFON—Organ at 9:30.

**10 to 11 a.m.**

KNX—Talks.
KMTR—Talks; music.
KFVD—Program.
KFSD—Shopping adv.
KFRC—Music.
KFSG—Music at 10:30.
KFON—Talks.
KFO—Markets; weather.

**11 a.m. to 12 Noon**

KFSG—Noonday musicale.
KFVD—Program.
KFLA—Music.
KFRC—Recital.
KFON—Music; news.
KMTR—Shopping news at 11:15.
KGO—Concert at 11:30.
KGER—Family circle.
KELW—Press Hour.

**12 Noon to 1 p.m.**

KNX—Program.
KFON—Music.
KYA—Music at 12:20.
KFSG—Noonday musicale to 12:30.
KFO—Reports; music.
KGFJ—Orchestra.
KGO—Concert.
KELW—Press hour.
KFRC—Concert
KFSN—News at 12:15.
KFWB—Program.
KFQZ—Orchestra.
KFWO—Music.
KFSD—Noon concert.
KMTR—Music to 12:15.
KGER—Music.
KFWI—Music.

**1 to 2 p.m.**

KNX—Music.
KMTR—Dance orchestra at 1:30.
KFON—Organ recital.
KFO—Dance orchestra.
KYA—Music.
KFWB—Music.
KFQZ—News.
KFWO—Orchestra.
KFSD—Orchestra.
KGFJ—Program.
KGER—Music to 1:30.

**2 to 3 p.m.**

KFON—Band.
KTBI—Inspirational
KGFJ—Program.
KNX—Orchestra.
KFWB—Music to 2:30.
KFSD—Program at 2:30.
KMTR—Dance orchestra to 2:30.
KGO—Music.
KNRC—Band.

**3 to 4 p.m.**

KNRC—Band.
KFWO—KNX rebroadcast.
KNX—Shopping news.
KGFJ—Music.
KFON—Band.
KLX—Baseball.
KFO—Concert orchestra
KFSG—Program to 3:30.
KFLA—Orchestra.

**4 to 5 p.m.**

KFLA—Educational hour
KNX—Program.
KFON—News; concert.
KFO—Musical concert.
KGFJ—Music to 4:30.
KFVD—Music at 4:30.
KGO—Concert orchestra.
KFWB—Dance orchestra.
KFWO—KNX rebroadcast to 4:30.
KGER—Children's hour at 4:30.
KFRC—Music.

**5 to 6 p.m.**

KFLA—Frolic.
KNX—Program.
KNRC—Preview.
KFO—Children's hour.
KFWB—Music.
KGER—Children's hour.
KFRC—Varieties.
KFQZ—Boosters' hour.
KFWO—Golden hour.
KFI—Music at 5:30.
KFON—Concert orchestra
KYA—Music at 5:00.
KMTR—Music at 5:30.
KMIC—Music at 5:30.
KFVD—Music.

**6 to 7 p.m.**

KFWB—Dinner concert.
KMTR—Announcements; music.
KFON—Concert orchestra
KFWI—Orchestra.
KPO—Orchestra.
KNX—Concert orchestra.
KFLA—Dinner program.
KFSG—Music at 6:30.
KYA—Music.
KELW—String quartet.
KMIC—Shopping news.
KFQZ—Dinner concert.
KFSD—Talks; music.
KFWO—Music at 6:30.
KFI—Music.
KGO—Concert.
KFSN—News at 6.
KNRC—Organ.
KGFJ—Music.
KGER—Concert.
KFRC—Studio hour.

**7 to 8 p.m.**

KFLA—Music.
KNX—Program.
KMTR—Talks; music.
KFSG—Services.
KYA—Music to 7:30.
KFON—Novelty hour.
KPO—Concert orchestra.
KFSD—Program.
KMIC—Program.
KGER—Music.
KFI—Program.
KFQZ—Music.
KNRC—Music.
KFWB—Orchestra.
KTAB—Talks.
KFWO—Orchestra.
KGO—Reports to 7:30.
KLX—News to 7:30.
KGFJ—Music.
KELW—Program.
KTBI—Children's hour at 7:15.
KFRC—Music.

**8 to 9 p.m.**

KNX—Program.
KFWB—Program.
KFSG—Evening services.
KFWM—Music.
KELW—Program.
KFWI—Music.
KMTR—Music.
KFQZ—Studio concert.
KNRC—Band.
KMIC—Program.
KFRC—Dance orchestra.
KFLA—Program with KYA.
KFLA—Program.
KFON—Band.
KFSN—Concert.
KFON—Concert orchestra
KFSD—Program.
KFI—Chain program.
KFWO—Orchestra.
KGFJ—Dance orchestra.
KGO—Chain program.
KTAB—Program.
KGER—Program.

**9 to 10 p.m.**

KFLA—Program.
KELW—Program.
KFWI—Dance orchestra.
KNX—Program.
KFWB—Music.
KFSG—Program to 9:30.
KFQZ—Program.
KNRC—Music.
KMIC—Program.
KTAB—Concert.
KFRC—Dance orchestra.
KFON—Dance orchestra
KPO—Orchestra.
KFVD—Studio hour.
KFSD—Program.
KFWM—Music.
KFI—Music.
KMTR—Music.
KGO—Program.
KYA—Dance orchestra
KGER—Studio hour.

**10 to 11 p.m.**

KFLA—Dance orchestra.
KFWI—Dance orchestra.
KNX—Dance orchestra.
KFWB—Dance orchestra
KMTR—Dance orchestra.
KFVD—Dance orchestra.
KFRC—Dance orchestra.
KFON—Organ.
KPO—Dance orchestra
KGO—Dance music.
KMIC—Music.
KFQZ—Dance orchestra.
KFSD—Orchestra.
KFI—Radio club.
KNRC—Dance orchestra.
KGER—Frolic.

**11 to 12 Midnight**

KFWI—Dance orchestra
KNX—Dance orchestra.
KPO—Dance orchestra.
KGO—Dance orchestra.
KFRC—Dance orchestra.
KFI—Frolic.
KMIC—Dance orchestra.
KNRC—Dance orchestra.
KFVD—Dance orchestra
KFON—Dance orchestra.
KMTR—Organ-Recital.
KGER—Frolic.

**AFTER MIDNIGHT**

KGO—Dance orchestra.
KNX—Frolic.
KFWI—Orchestra to 2:30 a.m.
KFRC—Dance orchestra.
KFQZ—Dance orchestra.
KFI—Frolic to 2 a.m.


# PAR-VOLT
WOUND CONDENSERS

| Series A 400 Volt Duty | Mfds. | Series B 800 Volt Duty |
|---|---|---|
| $ .85 | .1 | $1.25 |
| .95 | .25 | 1.50 |
| 1.00 | .5 | 2.00 |
| 1.25 | 1.0 | 2.50 |
| 2.25 | 2.0 | 3.50 |
| 4.00 | 4.0 | 6.00 |

Series C 1,000 Volt Duty
1 Mfd. $5.00 2 Mfds. $7.00 4 Mfds. $12.00
Buffer Condensers 2+1 to 1 Mfd. $1.75

Made and guaranteed by ACME WIRE CO. NEW HAVEN, CONNECTICUT.
6132-12



# EASTERN BACON
—whole or half
38c lb.
—extra fancy, dry, sugar-cured . . . an exceptionally low price for such fine bacon. Average weight 6-8 pounds, 8-10 pounds.

# YOUNG'S BEST HAMS
—whole or half
28c lb.
—from the famous Eastern corn-belt, where the finest hams are produced. *There are none better.*

# SMALL HENS
30c lb.
—nice for fricassee, for "chicken and dumplings," etc.

# VEAL ROAST
14c lb.
—best quality milk-veal . . . shoulder.

# VEAL STEW
12½c lb.

# POT ROAST
14c lb.
—fancy chuck . . . *always* Steer Beef at Young's.

# BOILING BEEF
8c lb.

# ROAST of LAMB
22c lb.
—genuine Spring lamb.

Young's Market Company
Wholesalers . . . Retailers . . . Hotel Purveyors
Phone DUnkirk 2201
*No Charge for Delivery*


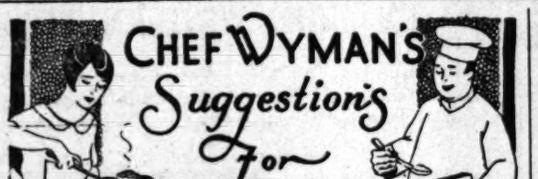


**The free class and demonstration of good cookery conducted by Mrs. A. L. Wyman in the lecture room of the Southern California Manufacturers' Exhibit, 130 South Broadway, every Friday at 2 o'clock, has been discontinued until September 2nd.**

**Breakfast**

Casaba Melon
Sliced Lemon
Corned Beef Hash with Poached Egg
Waffles Honey
Milk Coffee

**Dinner**

Fruit Cocktail
Celery Sticks
Baked Shoulder of Lamb
Mint Jelly
Green Peas
Baked Potatoes
Tomato Jelly Salad
French Rolls
Vanilla Ice Cream
Hot Fudge Sauce
Milk Coffee

**Supper**

Denver Sandwich
Potato Salad
Pineapple Tart
Grape Juice Cup

**CORNED BEEF HASH**

Chop in a bowl enough cooked corned beef to make two cupfuls, add two cupfuls of cold boiled potatoes chopped fine, half a teaspoonful of fresh ground black pepper, and one-quarter of a teaspoonful of powdered thyme or mace. Heat a tablespoonful of butter in a small frying pan, add two finely chopped shallots, cook five minutes and mix into the meat mixture. Melt three tablespoonfuls of butter in a small baking pan, turn in the hash mixture, pour over three tablespoonfuls of cream and bake a nice brown in a moderate oven. Divide into six hot plates, place a poached egg on each serving and dust with a little chopped parsley.

**TOMATO JELLY SALAD**

Cover two tablespoonfuls of granulated gelatine with one-third of a cupful of cold water and let stand ten minutes. Place in a saucepan two cupfuls of tomato pulp, add one cupful of water, four whole cloves, two bay leaves and two tablespoonfuls of chopped onion, two chopped stalks of celery, one-quarter of a teaspoonful of sugar, and one and a half teaspoonfuls of salt; bring slowly to a boil and simmer for twenty minutes. Strain into a clean saucepan, bring to a boil and pour over the soaked gelatine. Stir until the gelatine is dissolved, pour into wet molds and set in the ice box until firm. Unmold on lettuce-covered plates and garnish with a spiral of mayonnaise.

**FUDGE SAUCE**

Place in a saucepan one cupful of milk, one and a half cupfuls of light brown sugar, two squares of grated chocolate, and one tablespoonful of butter; boil until a little dropped in cold water, will form a soft ball; remove from the fire and stir in one teaspoonful of vanilla extract. Serve hot over vanilla ice cream.

**DENVER SANDWICH**

Make twelve slices of toast and butter. Beat six eggs until light and beat into them two cupfuls of finely chopped boiled ham, two finely chopped dill pickles. Heat three tablespoonfuls of butter in a saucepan, turn in the mixture and stir and cook five minutes; spread over the six slices of the buttered toast, cover with six slices of toast, place one sandwich on a lettuce-covered plate, garnish with sliced dill pickle and serve.

**PINEAPPLE TART**

Line tartlet tins with a good cookie dough, fill with dry beans or rice and bake in a hot oven; remove the beans and cool. Fill the cool tart forms with drained crushed pineapple, cover with thick vanilla-flavored custard and chill. These can be covered with whipped cream or a meringue if liked.

Mrs. Wyman does not reply to letters, but requests for recipes are answered in the department PRACTICAL RECIPES published every Tuesday.
[All rights to reproduce reserved by A. L. Wyman]

# HEALTH and DIET ADVICE
*by Dr Frank McCoy*
*author of "The Four Way to Health"*

**Questions in regard to health and diet will be answered by Dr. McCoy, who can be addressed in care of the Los Angeles Times. Inclose large stamped self-**

Dr. McCoy's menus suggested for the week beginning Sunday, August 14:

Sunday—Breakfast: Coddled egg, small piece of ham, *waffle. Lunch: Fresh berries with milk or cream. Dinner: Broiled chicken, cooked fresh asparagus, avocado salad, ice cream (small portion.)

Monday—Breakfast. Cottage cheese, melba toast, sliced pineapple. Lunch: Ripe cherries (one pound.) Dinner: Boiled fresh tongue, **buttered vegetables, salad of shredded lettuce, jello.

Tuesday—Breakfast: French omelet, toasted triscuit, stewed prunes. Lunch: Watermelon, as desired. Dinner: Salisbury steak, cooked spinach, McCoy salad (lettuce, tomatoes and cucumbers,) baked pears.

Wednesday—Breakfast: Wholewheat muffins with peanut butter, stewed raisins. Lunch: Ice cream with fresh berries. Dinner: Leg of mutton, cooked string beans, salad of ground raw carrots on spinach leaves, jello.

Thursday—Breakfast: Poached egg on melba toast, stewed apricots. Lunch: Ripe plums as desired. Dinner: Roast pork, with melba toast dressing, cooked spinach, cooked summer squash, raw celery and olives, apple whip.

Friday—Breakfast: Coddled egg, toasted triscuit, stewed prunes. Lunch: Grapes as desired. Dinner: Baked sea bass, cooked string beans, eggplant, sliced tomatoes, plain jello.

Saturday—Breakfast: French omelet, melba toast, baked apple. Lunch: Ice cream with fresh peaches. Dinner: ***Stuffed and rolled round steak, head lettuce, prune whip.

* Waffles must be browned (dextrinized) all the way through.

**Buttered Vegetables. Boil separately very small beets, carrots, turnips and young green peas. When cooked dice and mix together. Reheat and serve with butter.

***Stuffed and Rolled Round Steak: Remove all fat and gristle from a round steak, spread with finely diced raw carrots, chopped celery and parsley. Sprinkle with melba toast crumbs and moisten thoroughly with water. Roll and tie securely at each end. Place in iron skillet, in sufficient water to allow thorough steaming. Bake in hot oven for about one hour thirty minutes covered, leaving lid off the last thirty minutes. Serve on hot platter with buttered mushrooms.

**QUESTIONS AND ANSWERS**

Question: R S A. writes: "Will you kindly tell me what causes internal trembling of the nerves?"

Answer: The trembling you write of is usually produced by the pressure from excessive gas on the solar plexus or other sympathetic nerves in the abdomen.

Q.: Northern asks: "Where did the name 'corn pone' originate?

A.: It is from the Indian "pone," "apone" and "appone," all signifying bread made by cooking thin cakes of cornmeal in hot ashes. Corn pone is an alternative southern title for cornbread—used for both the plainest and the richest.

Q: D. W. J. writes: "Please advise me through your column how I may cure a severe case of acne which I have had for three years. Have tried many doctors, but got only temporary relief."

A.: Acne is primarily caused by an unhealthy state of the colon which is due to using the wrong kind of foods. A contributing cause may be a naturally oily skin, or carelessness in keeping the face clean. Wash the face several times daily with soap and water, following with cold towels. Eliminate all fats and oils from your diet except a small amount of butter. Overcome constipation as soon as possible by following the diets I recommend in this column. Meanwhile, use a daily enema until normal bowel action is established.

## *Death in Hotel Termed Suicide*

C. D. Meday, 33 years of age, of El Segundo, was found dead yesterday in a room at the Rosslyn Hotel, apparently a suicide. Meday obtained the room Thursday afternoon and put a card on the door, "Do not disturb." The result was that it was late yesterday before the room was opened.

According to Detective Lieutenants Miller and Stevens, Meday had a large piece of cyanide from which he cut off a small amount and swallowed it. He left no note, but there were cards in his pocket to establish his identity.

## COLUMBUS KNIGHTS VIEW PICTURE FILMING

A party of forty delegates to the Knights of Columbus convention in Portland improved their stopover in Los Angeles yesterday by a visit to the Hal Roach studios, where they watched the "Our Gang" and Max Davidson companies in action. The delegation was headed by the State Advocate of the District of Columbia, Edmund J. Brandon, Past State Deputy of Massachusetts, and W. H. Mitchell, Past State Deputy of Georgia. The Roach studios were also hosts to a delegation of fifteen students from the University of Texas, during the day.


## Girls—Boarding and Day Schools

GIRLS' COLLEGIATE SCHOOL Country School for Resident and Day Pupils
Glendora Foothills
OUTDOOR LIFE A REALITY
Accredited East and West. Thirty-sixth year begins September 30th.
Miss Parsons and Miss Dennen, Principals.
City Office at Robinson's "Ask Mr. Foster." Tel. HE. 4701.
Catalogue and View Book. Tel. Covina Ex. 42111.
VISITORS WELCOME AT ANY TIME.


# Household Needs and Timely Suggestions by Allie

**It will be interesting to my readers to know why they should order now and drink an increasing amount each day of Sparkletts Artesian water, which, by the way, costs but 50 cents for a bottle containing five gallons of water. First off, 'tis of the finest quality and guaranteed to be absolutely pure, containing, you see, a great abundance of oxygen. Not only is it extremely palatable, but beneficial as well. Now let me urge you to phone today the Sparkletts Artesian Water Co., 4516 York Boulevard, ALbany 1171, for a five-gallon demijohn.**

**When making out your list of the** items to be included in Sunday night's buffet supper make sure you have not overlooked a quart at least of Hughes Ice Cream. It's so good! Try this way of serving it—it is simply prepared but most delectable: Put a generous amount of Hughes Ice Cream in a parfait glass with fresh raspberries and if your dessert doesn't go over "big," I'm greatly mistaken. You see, Hughes Ice Cream is made of the thickest of cream, best fresh fruit juices and finest chocolate and flavoring obtainable.

To remove fat from hot soup, four the soup through a cloth that has been rinsed in cold water. Most of the fat will remain in the cloth.

It is interesting to note that the refining processes for Castruccio olive oil are made by the method of precipitation and filtration, which is the latest and most hygienic method that science has provided. The chefs at the Ambassador, Alexandria, Victor Hugo, etc., have found after many comparative tests that "Castruccio" sublime virgin olive oil is the best obtainable. Their good judgment has been approved by thousands of guests. Let me suggest that you use it and convince yourself.

When butter is too hard to spread easily, turn a heated bowl or pan upside down over the butter dish for a few minutes. This will thoroughly soften the butter without melting it. Heat the pan or bowl in the oven before putting boiling water in it.

When making jam let the fruit boil for about ten minutes before the sugar is added, and only about one-half the usual quantity of sugar is required.

If vegetables or other foods become scorched, remove the cover at once and set the kettle in a pan of cold water. In fifteen or twenty minutes the suggestion of scorch disappears.

**If you haven't already joined the** class of progressive women who are taking advantage of the free lessons given at the Mathews Paint Company, 1245 South Hill street—in Italian decorating and clay work—do so at once.

Expert teachers show you exactly how to transform unadorned, unfinished leather chairs, picture frames, and other pieces of furniture into lovely creations—by means of plastic wood ornaments, oil paints and clay, making them truly charming beyond words. It is interesting to note also in passing, that at Mathews Paint Company may be procured all kinds of artists' materials as well as materials for art students, so if in search of these things buy them when having your lesson.

**Why not enjoy to the fullest a** beach party or "barkie" roast, using the now famous and aristocratic barkie which Young's have made famous. "Barkies" are so superior to the proletarian frankfurter that you cannot compare them in the same breath. "Barkies" are not artificially colored, they are made of the finest meat obtainable and once eaten a taste for them is acquired which refuses to be satisfied by a substitute. All of Young's markets sell barkies!

To clean used paraffin, so it can be used, heat it to the boiling point and strain through three thicknesses of cheesecloth over a funnel. Repeat if necessary. If not too dirty, it can sometimes be cleaned with a brush and warm water.

**To eliminate ants for all time** install Calpro around your house. There is no better method obtainable for removing these small pests. Phone or write the Calpro Sales Co., 3616 W. Pico st. (EMpire 1038,) for fuller information. Santa Barbara address is 504 North Milpas.

For burning kerosene or gasoline, wheat flour is the best extinguisher to throw on a fire caused by spilling and ignition of kerosene or gasoline. This should be commonly known, as flour is always handy. Household ammonia or sand is also excellent for this purpose. Water only spreads the blaze.

Keep paraffin in a lipped utensil or cheap tin teapot for quick melting and convenient pouring.

Test for watered milk: Dip a well-polished knitting needle in the milk for a few seconds; if milk is pure it will form in a large drop at the end of the needle; if watered it will either run down quickly and drop in several small drops, or the point will appear dry and clean.

**Didn't you find your first Sur-Val** box lunch the most delicious treat, and aren't you glad to know you may now buy for the infinitesimal sum of 25 cents so varied and well-balanced a lunch with all the old bother of getting together this and that thing to satisfy capricious appetites done away with forever, because, you see, Sur-Val box lunches are different each day, so that you may have a picnic every twenty-four hours and never have a monotonous repast? If you have any difficulty securing a Sur-Val box lunch phone FAber 1176 or write to them direct, 602 Mateo street.

**The California Nut Store at 633** South Hill, Pantages Theater Building, is offering its regular stock of stuffed dates, which ordinarily sell at 50 cents a pound, for 30 cents, two pounds for 75 cents. Everyone loves stuffed dates, so don't let this opportunity to get a bargain pass by.

To clean leather furniture, add a little vinegar to warm water (not hot) and brush it over the leather with a clean cloth and wipe dry; remove grease stains with benzine or pure turpentine. Restore the polish by rubbing with two tablespoonfuls of turpentine mixed with whites of two eggs, beaten slightly but not stiff. Use a clean, dry cloth.

So many of us have tucked away somewhere old pieces of silver which are family heirlooms but cannot be used because they are badly worn and perhaps need repairing. Get them out now and take them to the Peerless Platers, 239½ South Spring, where for a very small sum they will be made better than when new.

When serving fresh strawberries after hulling, place them in a shallow dish and add one tablespoonful of vinegar to each pint of berries, sugar to taste and let them stand a while before serving. They will be delicious. Persons who are unable to eat strawberries will find them very agreeable if sprinkled very lightly with pepper.

To open a jar of fruit or vegetables which has stuck fast place the jar upside down in a deep saucepan half full of cold water; bring it to a boil and let it boil for a few moments. The jar will then open easily. Or try placing a hot stove lid or a warm iron on top of the cover for two minutes.

When the sweetness of cream is doubtful and there is no more on hand, and it must be used, a pinch of soda stirred in keeps it from curdling, even in hot coffee.

## YOUR BABY AND MINE
*By Myrtle Meyer Eldred*

Mrs. Eldred will be glad to answer all questions pertaining to babies and children. A stamped and self-addressed envelope, forwarded to this office, will bring a personal reply.

### VARIOUS REASONS WHY BABY SHOULD HAVE DAILY BATH

First and foremost of the reasons why a baby should have a daily bath is in order to give the skin exercise. Cleanliness is not the primary consideration. This is a question asked by mothers who cannot understand how a small baby can get dirty and therefore see no reason for bathing him daily.

This mother should think of the baby's skin as one of the organs of elimination through which secretions from the body are pouring constantly. We see the secretions from the bowels and kidneys and so they are tangible, understandable things; but though we do not see the secretions from the lungs and skin they exist nevertheless and these also help the body to get rid of its poisons.

Infants lie swathed in woolens most of the day (during the winter months) and so their skins do not have even the benefits of air. Once a day at least they should be relieved of these clothes, the skin massaged with hands and towels and exercised by the stimulation of hot water and the cooler air. Thus only can the skin be kept clean and active in its duty as an organ of elimination.

During the summer months the skin is active, but in this season baths are an adjunct in keeping the baby cool. Several sponge baths a day will not hurt the older child and the baby should have at the very least his morning warm bath and a cooler sponge at bedtime. No matter how restless and hot, this swift, cool sponge will bring down his body temperature and put him in a fit mood to go to sleep restfully and quietly.

The temperature for the small baby's bath should be about 98 or 99 degrees by bath thermometer. It is fine to get the baby of six months accustomed to cooler water by letting it run over him just before he is taken from the tub. This does not mean pouring icy water over him and shocking the poor baby, but to use a slightly cooler water and gradually accustom him to a more decided change in temperature. If the baby is warm and lively after this, one will know that the cool water has been invigorating, but if he is pale and cold he has not reacted properly and the cold water should not be used.


## Schools and Colleges

Woodbury College
One of America's greatest business training institutions. All courses—elementary and collegiate. Bachelor degree in two years. Day and night classes. Enter any time. Excellent positions secured. Interesting catalog free. TRinity 9491.
Woodbury Building 727 So. Figueroa Street

SAWYER SCHOOL OF BUSINESS
UNIVERSITY TRAINED TEACHERS
Carefully Graded Classes—
and strict attention to individual fitness insure success. SEND FOR "FACTS."
803 South Flower St. TRinity 3370

Commercial Experts' Training Institute
Offers 'th Commercial Courses. High-class instruction. Satisfaction guaranteed or money back. Positions guaranteed. Day and evening classes. Enroll at any time. 900 South Hill Street. MEtro. 6231.

EARN While You LEARN. You gain Experience. You understudy an Executive. Intensive Training—Individual Instruction. We save you Time and Money. Day and Evening Classes. Free Catalog. MacKay Building, 612 So. Figueroa. TR. 0417.
MACKAY BUSINESS COLLEGE

EFFICIENCY BUSINESS COLLEGE
Get Our Catalog
747 S. Hill St.
TUcker 2580

## Military Schools

SAN DIEGO ARMY AND NAVY ACADEMY
*"The Coming West Point of the West"*
From a beginning of 13 small boys in 1910, the Academy has become the largest private school west of the Mississippi River. It is fully accredited by Universities and U. S. Bureau of Education. It prepares for Colleges, West Point and Annapolis, with a lower school for younger boys. U. S. Army detail, local and aquatic sports. Christian character training emphasized.
*$800 will cover practically all school expense except uniforms and textbooks.*
For information, address
Col. Thos. A. Davis, Pres., Pacific Beach, Calif.
NOTE: Col. Davis will be at the Alexandria Hotel, Friday and Saturday of each week.

PACIFIC MILITARY ACADEMY
CULVER CITY
Fall Term Begins Sept. 15th.
Elementary and High School (Accredited) — Limited Enrollment. Protected from Traffic Hazards—Fireproof Buildings. Phone EM. 0022

## Non-Military Schools

Beverly School for Boys
368 South Virgil Ave. Los Angeles
Telephone DUnkirk 1483
NON-SECTARIAN AND NON-MILITARY—BOARDING AND DAY PUPILS
For Annual Catalogue, Please Address the Secretary.
A JUNIOR AND SENIOR HIGH SCHOOL FOR SONS OF DISCERNING PARENTS

California Preparatory School
For Boys. Non-Military
Accredited School
Tenth Consecutive Year
Term now open in new fireproof buildings near Covina, Calif. A high-class College Preparatory School. Also grades five to eight, inclusive, separately housed and taught. Boarding and Day pupils. Catalogue. C. M. WOOD, Supt., Box T, Covina, Calif.

# HOPES HELD FOR COLORADO PACT

*Denver Counsel Confident of Conference Result*

*Seven-State Agreement Seen at Governors' Meet*

*California-Arizona Claims to be Adjudicated*

With high hopes that it will culminate in a seven-State compact for the construction of a high Boulder Canyon dam, residents of the Upper Basin States are looking forward expectantly to the conference of governors on Colorado River matters at Denver the 22nd inst., Lucius Ward Bannister, special counsel for the city of Denver on all Colorado River questions declares.

"Since the adjournment of Congress opinion has been crystalized in the Upper Basin States until now most of the people feel that there should be a full seven-State agreement or no development on the Colorado River," he said.

**AGREEMENT EXPECTED**

"But," he added, "at the same time there has been a growing belief in the Upper Basin States that the conference probably will result in a full agreement of the seven interested States. We will be very much disappointed if it does not."

Mr. Bannister predicted that the conference will have one of two beneficial effects. The first he described as being a seven-State compact.

"The second or alternate possible beneficial effect the conference can have is to show the people of the Upper Basin States whether California or Arizona is to blame for the lack of agreement," he said.

"If California makes a fair offer to Arizona and it is rejected, I think that sentiment in the Upper Basin States will turn toward the Swing-Johnson Bill. If Arizona makes a reasonable offer to compromise with California and it is rejected, then I am sure that the Upper Basin States will very much oppose any development on the Colorado River."

**GIVES HIS REASON**

One of the reasons Mr. Bannister gave for hoping that a seven-State compact will be reached is that the conference will be the first in which the representatives of California and Arizona are brought together with an impartial chairman.

That recent expeditions sent by both California and Arizona to survey the Colorado River expressed the willingness of both States to reach some kind of an equitable agreement at an early date, was given by Mr. Bannister as another reason for hope of a compact.

Mr. Bannister himself is thoroughly conversant with Colorado River problems. He was one of the official advisers to the original Colorado River Commission which met in Santa Fe in 1922. Since that time he has been employed by Denver in an advisory capacity. He was president of the Colorado River Association in 1925 and has written several books on western water rights and now is special lecturer in Harvard University law school on that subject.

**TILSON TO MAKE PERSONAL STUDY OF BOULDER DAM**

Representative Tilson, Republican House leader, will come to Southern California to make a personal study of the Boulder Dam situation, probably in September, according to word received by Representative Crail.

Mr. Tilson's recent statement made at the summer White House that Congress will authorize the construction of a low dam at Boulder Canyon at the next session was challenged by Crail, who said that a low dam would not be acceptable to the people of Southern California because the relief from such a dam would be only temporary and inadequate to the needs of this community and Imperial Valley.

In the exchange of friendly correspondence Crail asked Tilson to come to California to "judge for himself."

**COOLIDGE SIGHTS COLORADO RIVER ACTION**

RAPID CITY (S. D.) Aug. 12. (AP)—President Coolidge feels it is the general expectation of members of Congress to pass some legislation next session regarding construction of a dam at Boulder Canyon in the Colorado River, it was said at the summer White House today. While he has not indorsed the Swing-Johnson Boulder Canyon Dam bill, Mr. Coolidge mentioned the Boulder Canyon site to visitors today in discussing proposed legislation for control of the Colorado River.

Secretary Work earlier in the week informed the President that it is likely the seven States involved in the Colorado River legislation will reach an agreement on the Colorado River compact thus assuring action next session on a dam-site bill.

# WITNESSES TELL ABOUT ATASCADERO

*Lewis Scheme Investors Relate Losing Experiences in Federal Court*

Several women and a rural mail carrier yesterday testified how they had invested money in the almond tree-oil well scheme of E. G. Lewis, promoter of the California Illustrated Review at Atascadero, and his three associates. The witnesses testified the promotion company had agreed to drill twelve oil wells, life subscribers to the magazine receiving an interest in the project.

E. R. Lemison, mail carrier of Fresno, said he had sent $500 to Lewis but had not been able to obtain a certificate of his interest in the oil wells. The trial will be continued Monday before Federal Judge Jacobs of Arizona sitting here during the vacation of Judge Henning.

# Club Initiates Moonlight Ride

The first monthly moonlight horseback ride and dinner-dance of the Palos Verdes Breakfast Club was given last evening. About sixty persons attended, dining and dancing at Palos Verdes Golf Club.

Jay Lawyer pointed out that the new breakfast club is making exceptional progress. The organization engaged in its first breakfast meet less than three weeks ago.

Tomorrow morning the members will stage another get-together at the clubhouse.

# Council Acts to Add to Official Fleet of Autos

The City Council started under way yesterday a move to buy itself three new automobiles, which will give the Councilmen a fleet of eight cars for their use. The usual excuse is given in asking for the new cars, that one of the old ones is wearing out.

Predictions are made at the City Hall that before the present Council's two-year term has expired it will have supplied an automobile for each Councilman. A chauffeur is hired for each City Council automobile.

The plan of buying the three new cars was sent to the Council's Finance Committee.

# Iowa Folk to Gather Today in Long Beach

By a "Times" Staff Correspondent

LONG BEACH, Aug. 12.—The annual midsummer picnic of the Iowa State Society of California, the nineteenth consecutive summer gathering, will attract approximately 40,000 former Iowans to Bixby Park here tomorrow. United States Senator Shortridge, a former Iowan, is expected to be present and to deliver an address. Hanford McNider, Assistant Secretary of the Navy, and Senator Holm O. Burson of New Mexico, both former Iowans, are tentatively placed on the program, as is Congressman Joe Crail.

The picnic and outing will be an all-day affair, with the speaking program set for 2 o'clock in the afternoon. Maj. Frank H. Nichols, president of the State society, will preside. Arrangements are in the hands of Edward W. Duncan, head of the Long Beach Iowa Society, and other members of the local organization.

Registers for the various Iowa counties will be maintained in the park, and it is expected that a number of reunions of old neighbors will take place.

# Band of Local Lodge Winner

The twenty-six-piece band of the Los Angeles Al Borak Temple of Dramatic Order of the Knights of Khorassan, auxiliary of the Knights of Pythias, won first prize in competition with twenty-eight other organizations at the national convention, now in session at Fort Worth, Tex., according to a telegram received here yesterday by Stanley R. Simpson, Royal Vizier of the local lodge, from John S. Myers, official delegate.

The Zouaves from the same organization won third place in their exhibition even., and Mrs. Corinne Mitchell was elected an official of the national order of Nomads, the telegram also stated. The convention is attended by delegates from all over the country. The Los Angeles order sent a special train.

# Eagles Invite Public to Picnic

Decision to invite public participa , as well as that of members of the order, their relatives and friends, in the picnic, camp and carnival to be held September 4 and 5 at Briar Cliff, near the Little Tujunga Canyon, has been made by the joint committee of Southern California aeries, Fraternal Order of Eagles, sponsors of the big outing.

Col. D. H. Wyckoff, chairman of the general committee, announced that tickets to the carnival and picnic are being distributed at the Huntington Park, Long Beach, Redondo, San Pedro, Pasadena, San Diego, Riverside and Santa Barbara aeries.

# Honor Guests to Review Troops

As guests of honor at the invitation of Col. Harcourt Hervey, commanding officer, D. F. McGarry, president, and the board of directors of the Los Angeles Chamber of Commerce, with other honored guests, are scheduled to review the One Hundred and Sixtieth Infantry, California National Guard, at 5:30 o'clock this afternoon, immediately preceding the unit's entrainment for annual maneuvers at Del Monte, from the State Armory at Exposition Park.

The honored guests will witness a parade by the entire regiment in full field equipment, not on display at any other time during the year. The public is invited to view the ceremony from the spacious balcony surrounding the armory floor.

# Grauman to Give Play for Chest

Sid Grauman will pay his tribute to the Los Angeles Community Chest by a performance of "The Masque of Dedication" at Shrine Auditorium on the evening of October 28, it was announced yesterday. A cast of sixty persons, including stars of stage and screen, will take part in the play, he said.

Charles K. Field, former editor of Sunset Magazine, is the author of "The Masque of Dedication," which seeks to humanize the spirit of the Community Chest. The appeal of the play is said to depend entirely on the manner of its presentation.

# Bandit Suspect Held to Answer

Jack Frazier, asserted "scar face" bandit, accused by police of more than a score of recent cafe and grocery store hold-ups, was held to answer to Superior Court yesterday afternoon by Municipal Judge Ballard on several charges of robbery.

Frazier was arrested on the 3rd inst., after he had successfully eluded police traps on a number of occasions. He is accused of holding up Leighton's Cafeteria, Loew's State Theater and a dozen grocery stores.

On motion of Dep. Dist.-Atty. Clark, bail for Frazier was set at $10,000 by the court.

**CHEFS WILL PICNIC**

The Chefs de Cuisine Association will have a basket picnic at Rose Hill Park tomorrow afternoon.

# CITY MAY ACT IN PEAT-BED FIRE

*Owners of Death Trap to be Summoned to Court*

*Child Victim Still Suffers Injuries Incurred*

*Burning of Two Young Women Moves Prosecutor*

Investigation was started yesterday by City Prosecutor Lickley to determine why a peat bed smoldering in the Baldwin Hills near Jefferson and Hauser streets has not been extinguished after burning more than four years.

The inquiry was begun by Investigators Vail and Mortley of the City Prosecutor's office when two young girls sustained serious burns about the hands and feet after walking over the property Wednesday.

Anita Baldwin and Clara Baldwin Stocker, said to be owners of the land, will be summoned before the City Prosecutor Monday, it was announced, to explain why the fire has not been extinguished. The bed occupies about three acres.

Dorothy Stamer, 7 years of age, who stepped into the bed several months ago, still is in a serious condition at the Children's Hospital as a result of her burns. The latest victims of the veritable "death bed" are Vernadine Burke, 16, of 2719 Cochran street, and Margaret Goesman, 16, of 2346 Cloverdale avenue.

# CALIFORNIA PRAISED FOR CRIME CODE

*Legal Authority on Visit Here Says Revised Laws Help Prestige of State*

The partial revision of California's criminal code has gone a long way toward putting the State in the forefront in modern treatment of crime, according to James J. Robinson, professor of criminal law in the University of Indiana, law school who has arrived here after teaching in the University of California summer school at Berkeley. He is a former prosecutor of the Sixty-sixth Judicial Circuit of Indiana and is a member of the committee on criminal law of the American Law School Association.

J. J. ROBINSON.

"Indiana has similar problems to those of California, as every State has," said Prof. Robinson, "and I have been much interested to watch the working of the changes made in California. We are working toward the adoption of much the same program, and have copied your Bureau of Criminal Indentification and Information; the Indiana bureau began operating July 1.

"I came through Canada on my way West and visited several of the Canadian criminal courts, which use the British criminal system. This makes for economy and speed, as well as sure justice, and I feel sure that most of the States will eventually adopt the best features of the British code to their own requirements. Ohio has recently adopted a constitutional amendment permitting inferences to be drawn if the defendant fails to take the stand."

Prof. Robinson said he wished to compliment the U.S.C. law school on obtaining Justin Miller of the University of California law school as dean. He declared Prof. Miller is one of the outstanding teachers of criminal law in the country.

# INQUIRY INTO DUAL DEATH ABANDONED

*Coroner Announces No Inquest in Ritter Slaying and Suicide Case*

Coroner Nance announces there will be no inquest for Henry L. Ritter, 40 years of age, of 919 South Grand avenue, who shot and killed his wife, Mrs. Cora L. Ritter, 38, of 746 South Burlington avenue, and then killed himself late Thursday night.

The Ritters had been separated some months and a divorce suit was pending. Mrs. Ritter operated a candy and news stand at 1806 West Seventh street and also was a relief clerk for Robert A. Eastman, West Seventh-street druggist.

She told Eastman Thursday night, the latter says, she feared to go home alone because her husband had made threats to kill her and Eastman took her home in a taxicab, telling the cabman to wait till she was safely in the house. As she reached the top of the steps, Eastman said, a man jumped out of the shadows and fired two shots.

Being unarmed, Eastman went for a policeman and when officers arrived they found both the Ritters dead, Mrs. Ritter shot through one eye and her husband through the temple.

Officers say Ritter left a note addressed to Thomas B. Haugh of 1504 Durant street, Santa Ana, asking him to communicate with his brother, Charles G. Ritter of La Plante, S. D. The letter said money for funeral would be found in a trunk in his room and that he wanted to be buried in Los Angeles, according to the officers.

# City's Largest Pool Open Today

The latest and largest swimming pool in Los Angeles will be opened today when Griffith Municipal Playground plunge at Los Feliz Boulevard and Riverside Drive is informally dedicated by the Los Angeles Playground and Recreation Department with an all-day water carnival. The pool will be ready for the public at 11 a.m.

A water polo game between Arroyo Seco pool and Yosemite pool swimmers will be played at 2 p.m. Other events will include demonstrations of rescue work and resuscitation by expert municipal guards.

# LASKY SIGNS WESTERN TYPE

*Former Passenger Agent Steps Out in Zane Grey Story; Irene Franklin and Husband Vacation in Hollywood; Reginald Denny in Prize Fight Film*

BY GRACE KINGSLEY

Lane Chandler, Paramount's ex-Yellowstone Park guide, ex-Montana cowboy, and one-time captain of the Montana Wesleyan College football team, yesterday signed a new contract with B. P. Schulberg, associate producer.

LANE CHANDLER

The young actor, considered to be a western type discovery by the Paramount officials, is a featured leading man who has never even so much as been given cast credit in the one or two pictures in which he has appeared.

Chandler's first picture, in which his leading lady will be Betty Bronson, is "Open Range," production on which is scheduled to start within the next week. This Zane Gray western special will be directed by Arthur Rosson under supervision of B. F. Zeidman.

The player's first contract with Paramount was signed in May, and was a three-months' optional agreement that has now been exercised. Eight months ago the former Montana football captain was a passenger agent for the Yellowstone Park company, located at Old Faithful Inn. One of the independent producers of Hollywood who went to Yellowstone saw Chandler and engaged him for a bit in the picture. He did so well that he was urged to come to Hollywood. Here he came to the attention of Fred Datig, Paramount casting director, and the three-months' contract followed. His only picture work to date has been as one of the boys in one or two small westerns.

**Irene Franklin to Remain**

Just whether Irene Franklin has some idea of lending her brightness to the movies or to the musical comedy stage here isn't certain. But it is certain that she and her clever husband and collaborator, Jerry Jarnagin, mean to remain in the West for a vacation when they finish their engagement at Pantages here. Jerry has written me a nice letter about it.

Irene Franklin

"We are renting a house on Ivarene street," the letter reads. "So now we are all set for a vacation with the friends we love. After playing Pantages next week we'll hie ourselves to Hollywood and forget work for a while.

"Met Erwin Connelly in Portland. His Chinese act was playing the West Coast Theater there. He expects to send the act East and come back to Hollywood for pictures.

"Rene says they have found her out at last. The electric sign at Pantages this week reads: 'Irene Franklin.' 'The Monkey Talks!'"

**Reginald Denny's Next**

After all, Reginald Denny will not make "Good Morning, Judge," as his next picture for Universal after he returns from Europe. Joseph Franklin Poland, chief executive of the feature comedy department, announces that Denny will make, instead, a prize fight story.

The new comedy is based on the old short reel "Leather Pusher" series, written by H. C. Witwar, in which Denny first gained his popularity. Fred Newmeyer will direct.

**Helene Chadwick Signs**

Having lately completed "The Rose of Kildare," Helene Chadwick will have a vacation for a couple of weeks before starting work on a new contract which she has just signed.

Helene Chadwick

The contract is with Sam Zeiler, and is for two pictures in both of which Miss Chadwick will be starred. She is under contract to Columbia to make three pictures, also, but has not yet started on any of these, and probably will not now until her work for Zeiler is finished.

Burton King is directing the Zeiler pictures starring Miss Chadwick, and work on the first is due to begin about September 1.

**Tribute to a Fine Soul**

The radiant personality of Mrs. Myers, mother of Carmel and Zion Myers, is with us no more. But we shall not soon forget her.

If she was a stage mother, then heaven send we may have more stage mothers. And in any case I hold a brief for the stage mother—the patient woman who takes the brunt of all the hardships her daughter may encounter; who is willing to encounter opposition and even hate in her courageous fight for her daughter's welfare. "Stage mother." I never hear that word without recalling the valiant souls of the many stage mothers I have known.

But there was another side to Carmel's mother of which the world knew little. That was the side that had to do with the administering of various Jewish charities. Indeed, her connection with these organizations came as a surprise to many gathered to pay the last respects possible to give, at the funeral yesterday, and to listen to Rabbi Lupo's funeral address.

We who knew and loved the mother of Carmel and Zion want these two to know how tenderly we revere the memory of one who had enough of radiant motherhood, it seemed to us, to go around, so that we have a thousand kindnesses to remember.

**Esther Ralston Travels**

Another moving-picture couple have answered the vacation lure. Esther Ralston, Paramount star, and her husband, George Webb, left Hollywood at 4 o'clock yesterday afternoon for Lake Tahoe. They plan to be gone ten days, and on their return Miss Ralston will at once start work upon a new picture.

**Speaking of Vacations**

Those two vivacious young actresses, Alma Rubens and Winifred Hart, are leaving tomorrow for Lake Arrowhead to spend a few days at the lodge.

Neither finds it convenient to stay away long, as each is up for an important role in a couple of productions.

**Dunlap Remains in Australia**

Another notable compliment for the directorial talents of Scott R. Dunlap was expressed yesterday in a cablegram to the effect that he is to remain in Australia far in excess of the time expected, in order to handle the megaphone on six more pictures for the Phillips Film Company, Ltd.

**Considine Indorses Story**

From United Artists' studio comes the word that John Considine has indorsed "The Tempest" as a vehicle for John Barrymore, to be produced by United Artists.

The story has been heretofore announced, but was, I believe, shelved. However, it is now to be produced with no more delay.

**M.-G.-M. Company Departs**

Renee Adoree, Ralph Forbes, and the remainder of the "Rose Marie" company, as well as fifty extras, left the Metro-Goldwyn-Mayer studios last night for Huntington Lake in the High Sierras, where exterior scenes of the picture will be shot under the direction of William Nigh.

**Don Alvarado Busy**

Don Alvarado, who is to play the masculine lead in D. W. Griffith's first United Artists' picture, "A Romance of Old Spain," is busily engaged these days, digging up information regarding the period in which the story is laid.

DON ALVARADO

He is the possessor of a fine Spanish library of historical and archeological works, and is spending a couple of hours a day delving into these.

# GILBERT TROUPE BACK WITH JEANNE EAGLES

Jeanne Eagles, star of the legitimate stage, arrived in Los Angeles yesterday from Washington, D. C., with John Gilbert, Metro-Goldwyn-Mayer star, and Monta Bell, director, and started work immediately for her first screen appearance in many years. She will support Gilbert in "Fires of Youth," the first scenes of which were made in Washington.

On her arrival at the Culver City studio yesterday, Miss Eagles, who was last seen in Los Angeles in "Rain," was presented with her first screen make-up box by Gilbert and Bell. The actress joined the producing company in Washington, where Bell filmed much of the action of the story, which is laid against the background of the national capitol, the White House and other famous buildings.

The company arrived over Santa Fe and were met at the station by studio officials and others. Although Miss Eagles signed in New York for just the one picture, it was reported at the studio yesterday that negotiations are under way to get her name to a long-term contract. Studio officials and the actress, however, declined to comment on the contract proposal, but it was said she had been made a very attractive offer.

# Wild West is Missing From "Westcotts"

To correct any wrong impression that might be derived from the title, Henry Kolker, who is coproducing and personally directing "The Wild Westcotts," announces that the play is not about a wild western family on a cactus ranch or anything of that sort.

On the contrary the Westcotts never get any farther west than Connecticut, but that they are "wild" one will agree after having seen this farce, it is reported.

The play, which opens Wednesday night at the Vine-Street, was written by Anne Morrison, who is also author of the John Golden hit, "Pigs." In it she has depicted the wildness of present-day society youth, doting parents, fast cars and faster philosophy, with humorous situations throughout.

The cast engaged for the local presentation includes such names as Wyndham Standing, Glenda Farrell, Gene Gowing, Ruth Stewart, Arthur Rankin, Barbara Luddy, Norman Peck, Lydia Dickson, Allan Davis, George Pearce, Ida Darling and Hal Jones.

# Given Lead in 'Old Kentucky'

The much-sought-after role of Nancy, featured feminine lead of "In Old Kentucky," goes to Helene Costello, according to announcement late yesterday by Metro-Goldwyn-Mayer officials.

Following screen tests of most of the available talent it was decided that the Warner Brothers' actress should have one of the most important and sympathetic roles of the year in A. P. Younger's screen play suggested by the old Charles Dazey racing melodrama.

Miss Costello will play opposite James Murray, M.-G.-M. featured player, who has just completed the male role of King Vidor's "The Crowd," and who has the role in the John M. Stahl picture of the old colonel's young son.

Dorothy Cumming has also been added to the large cast.

# TOM GERAGHTY WILL FREE-LANCE SHORTLY

After "Mademoiselle Jockey," Bebe Daniels's next picture, Tom J. Geraghty is going to free lance.

He has the distinction now of having two stories in production at Paramount and two more pending. They are now shooting "Beau Sabreur," the desert story, which Geraghty adapted, and also the Wallace Berry-Raymond Hatton comedy, "Now We're in the Air." Geraghty also wrote "Firemen, Save My Child," for Beery and Batton, which is released this week.

With the thriftiness common to most European countries, peasants of Spain wear shoes made of discarded motor tires.

# THEATERS

## SUBURBAN and NEIGHBORHOOD

## WEST COAST THEATERS, INCORPORATED

### LOS ANGELES

**ADAMS** (Formerly Bards)
Sat.—Lewis Stone in "The Prince of Headwaiters"
Sun., Mon.—Eddie Cantor in "Special Delivery"
Tues.—Mildred Davis in "Too Many Crooks"

**ALVARADO** 710 S. Alvarado
Sat.—Louise Fazenda in "The Gay Old Bird" Thereafter Closed Indefinitely

**ART** 551 South Main Street
Sat.—"The Brand of Cowardice"
Sun., Mon., Tues.—Milton Sills in "The Sea Tiger"

**BALBOA** 67th and Vermont Ave.
Sat.—Karl Dane in "Rookies"
Sun., Mon.—Tom Mix in "Outlaws of Red River"
Tues.—Dolores Costello in "Irish Hearts"

**CRYSTAL** 2806 Whittier Boulevard
Sat.—Neeta Blue in "Black Diamond Express"
Sun., Mon.—Lewis Stone in "The Prince of Headwaiters" and "Tom's Gang"
Tues.—Gloria Swanson in "Love of Sunya"

**GRAND** 110 South Main St.
Sat., Sun.—"Set Free"
Mon., Tues.—Sally O'Neill in "Prince Sally Lovy"

**HOLLYWAY** 1624 Sunset Boulevard
Sat.—Colleen Moore in "Naughty But Nice"
Sun., Mon.—Polly Moran in "Callahans and Murphys"
Tues.—Lewis Stone in "The Prince of Headwaiters"

**JEWEL**
Sat.—"Cradle Snatchers;" "The Heart of Salome"
Sun., Mon.—Gloria Swanson in "Love of Sunya"
Tues.—"Babe Comes Home;" "Matinee Ladies"

**LIBERTY** 260 South Main Street
Sat., Sun.—"The Beloved Rogue"
Mon., Tues.—"Hills of Peril"

**LYCEUM** 227 South Spring Street
Sat., Sun.—Fen Lyon and Billie Dove in "The Tender Hour"
Mon., Tues.—Monte Blue in "Bitter Apples"

**MANCHESTER** 330 West Manchester
Sat.—Louise Fazenda in "The Gay Old Bird"
Sun., Mon., Tues.—Lon Chaney in "Mr. Wu"

**MESA** Slauson and Angeles Mesa
Sat.—"The Sunset Derby"
Sun.—Rin-Tin-Tin in "Tracked by the Police"
Mon., Tues.—Tom Mix in "Outlaws of Red River"

**MOON** 503 South Main Street
Sat.—John Barrymore in "Don Juan"
Sun., Mon., Tues.—Syd Chaplin in "The Better 'Ole"

**OPTIC** 357 South Main Street
Sat.—"Splitting the Breeze;" "Rich But Honest"
Sun., Mon., Tues.—Dolores Costello in "A Million Bid"

**RED MILL**
Sat.—Hoot Gibson in "The Prairie King"
Sun., Mon.—Karl Dane in "Rookies"
Tues.—Irene Rich in "The Climbers"

**REGENT** 149 South Main Street
Sat.—Wm. Boyd and Elinor Fair in "The Yankee Clipper"
Sun., Mon., Tues.—Jetta Goudal in "Fighting Love"

**RITZ**
Sat.—"Tarzan and the Golden Lion"
Sun.—Laura La Plante in "Beware of Widows"
Mon., Tues.—May Robson in "The Rejuvenation of Aunt Mary"

**ROYAL** 1718 South Main Street
Sat.—Betty Bronson and James Hall in "Ritzy"
Sun., Mon.—Neeta Blue in "Black Diamond Express"
Tues.—Laura La Plante in "Beware of Widows." Gift Night

**SAN CARLOS** At Griffin and N. Main
Sat.—Karl Dane in "Rookies"

**STARLAND** At 2624 North Broadway
HOUSE CLOSED INDEFINITELY

**SUNBEAM** 59th and Compton
Sat.—Norma Shearer in "After Midnight;" Vaudeville
Sun., Mon.—Johnny Hines in "White Pants Willie"
Tues.—Dolores Costello in "The Heart of Maryland"

**TIVOLI** 4219 Central Avenue
Sat.—Babe Ruth in "Babe Comes Home"
Sun., Mon.—Jack Mulhall in "The Poor Nut"
Tues.—"The Prince of Headwaiters;" "The Gay Old Bird"

**VERMONT**
Sat.—Betty Bronson and James Hall in "Ritzy"

**WESTLAKE** 626 South Alvarado Street
Sat.—Chas. Farrell in "The Rough Riders"
Sun., Mon., Tues.—Richard Dix in "Man Power"

**YORK** 1910 York Boulevard
Sat.—Polly Moran in "Callahans and Murphys"
Sun., Mon.—Clara Bow in "Rough House Rosie"
Tues.—Hoot Gibson in "The Denver Dude"

### ANAHEIM

**CALIFORNIA**
Sat.—Lois Wilson in "Drums of the Desert"
Sun., Mon.—Rin-Tin-Tin in "Tracked by the Police"
Tues.—Hoot Gibson in "Hey, Hey, Cowboy"

### BEVERLY HILLS

**BEVERLY** 204-6 Beverly Drive
Sat.—Geo. O'Brien in "Is Zat So"
Sun., Mon.—W. C. Fields in "Running Wild"
Tues.—Richard Dix in "Quicksands"

### GLENDALE

**ALEXANDER**
Sat.—Emil Jannings in "The Way of All Flesh"
Sun., Mon., Tues.—"Metropolis"

**EAST GLENDALE** (Formerly Bard's)
Sat.—Babe Ruth in "Babe Comes Home"
Sun., Mon.—Chas. Farrell in "The Rough Riders"
Tues.—Florence Vidor in "The World at Her Feet"

**LINCOLN**
Sat.—Lois Wilson in "Drums of the Desert"
Sun., Mon., Tues.—Monte Blue in "The Brute"

### HERMOSA BEACH

**METROPOLITAN**
Sat.—Shirley Mason in "Rose of the Tenements"
Sun., Mon.—John Gilbert and Greta Garbo in "Flesh and the Devil"
Tues.—Adolphe Menjou in "Service for Ladies"

### HOLLYWOOD

**CARMEL** Crescent Junction, Hollywood
Sat.—Tom Mix in "Outlaws of Red River"
Sat.—Patsy Ruth Miller in "Painting the Town"
Mon., Tues.—"Stark Love"

**EAST HOLLYWOOD** (Formerly Bard's)
Sat.—May McAvoy and Chas. Ray in "The Fire Brigade"
Sun.—Lois Wilson in "Broadway Nights;" 4 Aces Vaudeville
Mon., Tues.—Karl Dane in "Rookies"

**GRANADA** 7425 Sunset Boulevard
Sat.—Polly Moran in "Callahans and Murphys"
Sun., Mon.—Gloria Swanson in "Love of Sunya"
Tues.—Leatrice Joy in "For Alimony Only"

**HOLLYWOOD** 6407 Hollywood Boulevard
Sat.—Lon Chaney in "Mr. Wu"

**LA MIRADA** La Mirada and Vine Streets
Sat.—Reginald Denny in "Fast and Furious"
Sun., Mon.—Lois Wilson in "Broadway Nights"
Tues.—Gloria Swanson in "Love of Sunya"

**PARAMOUNT** 2320 Santa Monica Blvd.
Sat.—Neeta Blue in "Black Diamond Express"
Sun., Mon.—Eddie Cantor in "Special Delivery"
Tues.—Mildred Davis in "Too Many Crooks"

**WILSHIRE** 351 South Western
Sat.—Wm. Collier, Jr. in "The Sunset Derby"
Sun., Mon.—Jack Mulhall in "The Poor Nut"
Tues.—Eddie Cantor in "Special Delivery"

### HUNTINGTON PARK

**CALIFORNIA**
Sat.—Ben Lyon in "Dance Magic"
Sun., Mon.—Jack Mulhall and Dorothy Mackaill in "Smile, Brother, Smile"
Tues.—Buster Keaton in "College"

**LYRIC**
Sat.—Johnny Hines in "Waits Pants Willis"
Sun., Mon., Tues.—Neeta Blue in "The Brute"

### LANKERSHIM

**EL PORTAL**
Sat.—Jack Mulhall in "The Poor Nut"
Sun.—W. C. Fields in "Running Wild" Vaudeville
Mon., Tues.—"Broadway Nights" and "Painting the Town"

### LONG BEACH

**EGYPTIAN**
Sat.—Playing Florence Vidor in "The World at Her Feet"

**IMPERIAL**
Sat.—Playing "Metropolis"

**WEST COAST**
Sat.—W. C. Fields in "Running Wild"
Sun., Mon., Tues.—Jack Mulhall in "Smile, Brother, Smile"

**CAPITOL**
Sat.—Lois Brooks and James Hall in "Rolled Stockings"

### OCEAN PARK

**DOME** HOME OF VAUDEVILLE
Sat.—"The Prairie King;" Fanchon & Marco
Sun., Mon., Tues.—Harrison Ford in "No Control"

**ROSEMARY**
Sat., Sun.—Jack Mulhall in "Smile, Brother, Smile"
Mon., Tues.—"Metropolis"

### PASADENA

**COLORADO** (Formerly Bard's)
Sat.—Playing Norma Shearer in "After Midnight"

**FLORENCE**
Sat.—Olive Borden in "The Secret Studio"
Sun., Mon., Tues.—W. C. Fields in "Running Wild"

**STRAND**
Sat.—Playing Emil Jannings in "The Way of All Flesh"

### POMONA

**CALIFORNIA**
Sat.—Jack Mulhall in "The Poor Nut;" Fanchon & Marco
Sun.—Norma Shearer in "After Midnight;" Fanchon & Marco
Mon., Tues.—Emil Jannings in "The Way of All Flesh"

### REDONDO

**CAPITOL**
Sat.—Adolphe Menjou in "Service for Ladies"
Sun., Mon., Tues.—"Chang"

### RIVERSIDE

**LORING**
Sat., Sun., Mon.—"Arizona Bound"
Tues.—"The Trunk Mystery"

**REGENT**
Sat.—"Chang"
Sun., Mon., Tues.—John Gilbert in "Twelve Miles Out"

### SAN BERNARDINO

**WEST COAST**
Sat.—Norma Shearer in "After Midnight"
Sun.—Louise Brooks in "Rolled Stockings;" Vaudeville
Mon., Tues.—John Gilbert in "Twelve Miles Out"

### SAN LUIS OBISPO

**ELMO**
Sat.—Jack Mulhall in "Smile, Brother, Smile"

**EL MONTEREY**
Sat.—"Tarzan and the Golden Lion"

### SAN PEDRO

**CABRILLO**
Sat.—Pola Negri in "Barbed Wire"
Sun.—"Stark Love"
Mon., Tues.—Emil Jannings in "The Way of All Flesh"

### SANTA ANA

**WALKER'S**
Sat.—"The Brown to Yukon"
Sun., Mon., Tues.—Lon Chaney in "College;" Fanchon & Marco

### SANTA MONICA

**CRITERION**
Sat.—Pola Negri in "Barbed Wire"
Sun., Mon., Tues.—Lon Chaney in "Mr. Wu"

### SANTA PAULA

**GLEN CITY**
Sat.—"The Land Beyond the Law"
Sun., Mon.—Jack Mulhall in "Smile, Brother, Smile"
Tues.—"The Heart Thief"

### VENICE

**CALIFORNIA**
Sat.—W. C. Fields in "Running Wild"
Sun., Mon., Tues.—Buster Keaton in "College"

### WALNUT PARK

**LYRIC**
OUR SHOWS ARE ALWAYS GOOD

### WILMINGTON

**GRANADA**
Sat.—Lon Chaney in "Mr. Wu"
Sun.—Richard Dix in "Man Power"
Mon., Tues.—Dolores Costello in "Old Ironsides"

### INDIVIDUAL THEATERS

### ANAHEIM

**FAIRYLAND**
Today—Rex, King of Wild Horses; Mack's Law"
Sun., Mon.—Pauline Frederick in "Lady Island"
Tues.—"In the First Degree" and "A Laffin' Fool"

**UNITED ANAHEIM**
Theater Temporarily Closed for Repairs

### FULLERTON

**MISSION COURT**
Tonight—Johnny Hines in "Walts Pants Willis"
Sun., Mon.—Rin-Tin-Tin in "Clash of the Fangs"
Tues.—Norma Shearer in "After Midnight"
Wed. at 8:15 p.m.—"Ain't that the Limit" by the original Los Angeles company

### HOLLYWOOD

**HUNLEY'S**
Today—"Cradle Snatchers" and "Sweet Daddies"
Sun., Mon.—"Special Delivery" and "The First Flame"
Tues.—"The Heart Thief" and "A Night"

**LARCHMONT**
Today—"Ritzy" and "The Social Highbrow"
Sun., Mon.—"The Enjoyment of Mary" and "The Blockhead"
Tues., Wed.—Clara Bow in "Rough House Rosie"

**MAR-CAL**
Today—"The Better 'Ole" and "Hot Stretch"

**MARQUIS**
Today—Mildred Davis in "The Beautiful Cheat"

### INGLEWOOD

**SEVILLE**
PROGRAM UNANNOUNCED

### LOS ANGELES

**AMBASSADOR**
Today—Jane Crawford in "The Fair Co-Ed"
Sun., Mon.—"Resurrection," with Rod La Rocque

**RAMPART**
Today—Colleen Moore in "Naughty But Nice"
Sun., Mon.—Lon Chaney in "The Unholy Three"
Tues., Wed.—"The Road to Yesterday"

**RIVIERA**
Today—"Babes Town" and "The Valley of Hearts"
Sun., Mon.—Clara Bow in "Rough House Rosie"

**WESTERN**
Today—"Marriage" and "All Abroad"
Sun., Mon.—John Gilbert in "Twelve Miles Out"
Tues., Wed.—"Fighting Love" and "Shakes 'Em Will"

### SAN PEDRO

**STRAND**
Today—"Rubber Tires" and "Lightning Bill"
Sun., Mon.—Raymond Griffith in "Wide Open"
Tues., Wed.—"Man Quit" and "The Headless"

### WATTS

**LARGO**
Today—Johnny Hines in "Walts Pants Willis" and Vaudeville
Sun., Mon.—Jean Arthur in "Love and Learn"
Tues., Wed.—Jack Mulhall in "Quicksands"

### BARD'S THEATERS

**BARD'S HILL STREET**
Today—Lewis Stone in "The Prince of Headwaiters"
Sun., Mon., Tues.—"To Have Done" with Ben Lyon in "Forty"

**BARD'S COLLEGE**
Today—"Cradle Snatchers" and "Home Made"
Sun., Mon., Tues.—Louise Brooks in "Rolled Stockings"

**BARD'S 8TH AND BOYLE**
Today—Gloria Swanson in "Love of Sunya"
Sun., Mon., Tues.—"The Second Born"

Theaters—Amusements—Entertainments

GRAUMAN'S CHINESE THEATRE
Collegiate Festival
MON. EVE.
A SPECIAL NIGHT WITH
MARY ASTOR, Star Hostess at
CECIL B. DEMILLE'S
KING OF KINGS
By JEANIE MACPHERSON
First National's University Heroes from American Colleges Honor Guests
SUN. EVE. MUSICALE
Starts 7:30 p.m.
NO EXTRA CHARGE
Seats at Owl Drug, 6th and Broadway; Warner's, 815 S. Bdwy., or Chinese Theatre box office, GL. 5184.

ITS SENSATIONAL HIT!
DRIVE OUT WILSHIRE! L. A.'s FINEST BLVD. NOW PAVED AND OPEN DIRECT TO THEATER
Superbly Presented
Now Playing TWICE DAILY 2:15 - 8:30
7th HEAVEN
DIRECTED BY Frank Borzage
with Elinor's Wonderful Music
And Laughlin's Sensational Prologue
The Love-Sensation Of The Year!
JANET GAYNOR as "DIANE"
CHARLES FARRELL as "CHICO"
Seats At Boxoffice. Phone ORegon 1104; Downtown At Wiley B. Allen, 720 South Broadway; & 50 TM Agencies In So. Cal. Mails, 50c, 75c, $1; Eves. 75c, $1, $1.50
Take Carthay Center Busses Or P. E. Cars

NINE ST. THEATRE
HENRY HOLMAN & ARTHUR HAY CARLES Present The
NEW YORK COMEDY SUCCESS
WILD WESTCOTTS
GLADSTONE 4146
A HILARIOUS FARCE OF WILD SOCIETY YOUTH!
GALA OPENING WED. NITE AUG. 17TH
MAKES RESERVATIONS NOW
Smart Sophisticated Satire!

HILL STREET
Vaudeville ~ 8th & Hill
70 EVERY DAY
HARRY SANTREY and his ORCHESTRA
ANNA SEYMOUR
DOROTHY FOLSOM
Exclusive First Run Feature Photoplays
JOSEPH SCHILDKRAUT
in "HIS DOG"
WITH JULIA FAYE & ROBT. EDESON
ALL SEATS 50¢ NITES MON. to FRI. & SAT. MAT.
REDUCED MATINEE PRICES
SUNDAY & HOLIDAYS ALL SEATS 65¢

EL CAPITAN
Hollywood
The HENRY DUFFY PLAYERS, Inc.
in
"SAFE THAT OFF"
HENRY DUFFY DALE WINTER
POP. MAT. TODAY
EVES. 35¢ 50¢ 75¢ $1.00 $1.25
BARGAIN MATS. Sun. Wed. Sat. 25¢ 50¢ 75¢
DOWNTOWN TICKET OFFICES BARTLETT MUSIC CO. BEKINS MUSIC CO.

ROSCO
LAST TIMES TODAY
MAT. 2:30—TONIGHT 8:30
"AMERICAN BORN"
Sun. Mat., 2:30—Ina Claire's Great Hit by Frederick Lonsdale

THE LAST OF MRS. CHEYNEY

Hollywood Bowl
EUGENE GOOSSENS, Conducting
TONIGHT AT 8:30
ORCHESTRA OF 100
VIOLA TOLCES, Pianist
Admission 50 Cents
POPULAR PROGRAM
Overture—Carnival in Paris.....Svendsen
Suite—The Nutcracker.....Tschaikowsky
Rhapsody in Blue.....Gershwin
Selections from "Hollywood Suite".....Cadman
Pavane.....Ravel
Valse—Eugene Onegin.....Tschaikowsky
Overture—Le Roi l'a dit.....Delibes
Reserved Box Seats, $2
Music Co. and Bowl Office

PANTAGES
SEVENTH at HILL
TWO BLACK CROWS
MORAN & MACK
SINGED featuring BLANCHE SWEET & CO.
ANNIVERSARY STARTS NEXT MON.

2nd & Last Week!
SYD CHAPLIN
BROADWAY PALACE BETWEEN 6TH & 7TH
CONTINUOUS 10 A.M. TO 11 P.M.
"The MISSING LINK"
SHOWING AT POPULAR PRICES
25¢ Eve. and Sun. Mat. 15¢

PLAY HOUSE
Capacity Week
MAT. TODAY
Sun. & Thurs., 2:30
400 Seats Main Floor, 75c
IT WAS RICH
EVERY NIGHT 50¢ to $1.50

Orpheum
Vaudeville
AFT. 25¢ TO 75¢ (EXC. SAT. SUN.)
EVE. 50¢ TO $1.65
ANOTHER TRIPLE HEADLINE BILL
THE MANDARIN • MERCEDES • HARRY BURNS
EDDIE NELSON
BIG BOOKS & PAL-THREE LOOKERS-DON CUMMINGS
TEMPEST & DICKINSON
NEXT SUNDAY EDITH MEISER

MAJESTIC
GO TONIGHT! THE SENSATION OF THE DECADE!
DIFFERENT! CLIFFORD & ROBINSON OFFER
BEHIND THE VEIL
W. H. CLIFFORD
SCENERY & EFFECTS by FREDERICA ROBINSON
MATS. WED.-SAT. 25¢ TO $1 — EVES. 50¢ TO $1.50 PLUS TAX

12th Week. Pop. Mat. Today
Return by Public Demand.
Lucille La Verne in 'Sun-Up'
Good Seats $1

## HATTON AND BEERY AGAIN GREAT HIT

*"Fireman Save My Child" is Sheerest Hokum, But Wins Uproar at Million*

BY EDWIN SCHALLERT

Whatever fond memories may be entertained for the abilities of Wallace Beery and Raymond Hatton, it may be gratuitously remarked that they are apparently in that stage of their careers where a comedy fall or standing on each other's necks means more for their popularity than seven dozen different kinds of characterization.

"Fireman, Save My Child" furnishes ample proof of this. It is causing the walls of the Million Dollar Theater to ring with the mirthful reaction that it evokes from its audiences.

"Fireman, Save My Child" opened yesterday and drew very sizeable crowds. I doubt whether it will be as great a knockout as either "Behind the Front" or "We're in the Navy Now," but those who followed Beery and Hatton during their previous adventures as doughboys and gobs will doubtless find it amusing to see them in a new production as firemen.

Both stars made a personal appearance last evening, and the ovation they won was plentiful indication that they are favorites of the first order.

"Fireman, Save My Child" is utter nonsense, but laughable. There is a clever introductory sequence, which shows Wallie and Ray as schoolchildren, accomplished by trick photography, that is an amusing novelty.

Many of the gags in the picture as a whole are good, if none of them happen to be noteworthy. A number seem like adaptations from the short-reel comedies, or at least bear a decided resemblance thereto. I don't know how many times a fire hose has been turned injudiciously on a crowd of silk-hatted and uninformed men for a laugh with hilarious results, but this is done once again with no sign of abating uproar as one of the high spots of "Fireman, Save My Child."

In another scene the comedians put glue in the motor instead of oil. In another they remove the pole down which the firemen slide from their dormitory in order to polish this, and thus cause the same captain to take a tumble from the upper story to the floor.

The fire chief's daughter turns in the alarm whenever she feels the need of company at her home, and the firemen respond. During one of these episodes Wallie and Ray carry a piano up seven flights of stairs with a series of complications better imagined than described, eventually it falls down the elevator shaft and lands on the fire captain's head.

There is nothing about this comedy that suggests anything but the tried-and-true type of comedy, improved to some degree by more careful direction, production and treatment than such comedy usually receives. But Beery and Hatton are winners, and they will probably flourish in this type of feature. I heard people around me remark that they had seen the two comedians in their other pictures, and after seeing this, they were looking forward to a view of them in an airplaning film. That's the real answer to their success as a comedy team, and it goes back to the Weber and Fields days on the stage.

Josephine Dunn is the girl in the story, and is a Lorelei-like blond. Tom Kennedy aids the comedy by being its victim. Monty Brice and Tom Geraghty wrote the screen play, which Edward Sutherland directed.

The Beery and Hatton comedy is accompanied on the program by a number of interesting scenics and other short reels, beside an overture, "The Broadway Hits of 1927," played under the direction of Leo F. Forbstein.

## Doors Will Open on "Oh, Kay"

**Elsie Janis**

Star of the Coast production of the Aarons and Freedley musical-comedy hit, with music and lyrics by George and Ira Gershwin. "Oh, Kay" opens Monday night as the first attraction of the new Mayan Theater.

## EXCELLENT CAST IN FEATURE

"Lonesome Ladies," one of First National's less flamboyant moving pictures, had its first local showing yesterday afternoon at the Uptown. It is a movie that all the ladies in the audience, whether they are lonesome or not, will enjoy, because it stick closely to life's little humors and its characters are ordinary persons who do believable things. Dramatically it is a "weak sister," but no one is going to mind that much. There are so very many of the other kind.

Lenore Coffee's story is all about a man and his wife, and the ultimately fruitless efforts of various (by courtesy) friends to seperate them. Not much of a story to speak of; but the picture has been so finely cast that the players are able to lift it above the usual level, endowing it with an authentic air of importance which it would not otherwise possess.

The dependable Lewis Stone exhibits commendatory repression in the role of the husband. Anna Q. Nilsson, who is co-featured with him as the wife, is more charmingly photographed than she has been in some time. Her importance in the story is overshadowed by Jane Winton as "the other woman"—one of the obviously "lonesome ladies" of the title—and to an extent by Doris Lloyd as another of the same. The picture, in fact, is overrun with lonesome ladies. Grace Carlyle, De Saccia Mooers and Fritzi Ridgeway are three more of them.

Then there is Edward Martindel, who seems to be a lonesome man even though his walls are lined with the faces of pretty girls. E. H. Calvert is married, but rather forlornly so. Stone is the only one in the cast, to tell the truth, who is never allowed to be alone, even though he patently prefers the companionship of a good cigar to any other.

Many of the titles, which are excellent, seem like verbatim transcriptions from life. Dwinelle Benthal and Rufus McCosh, who wrote them, have kept their fingers on the pulse of the characters throughout. The following spoken title is typical: "What a stunning woman! I wonder who makes her clothes?"

Joseph Henabery's direction is praiseworthy for its sincerity. The general good effect is marred by one infantile sequence which reproduces the conversation of Miss Nilsson and Stone in a darkened bedroom. As they speak, their words appear on the upper half of the screen in "balloons" such as are used for speeches in newspaper comics, after which a cuckoo clock—something new for bedrooms!—adds some comment of its own.

Dave Good's Revelers, on the stage, do very well with straight numbers, but are guilty of some careless playing during the specialty acts, which are of the usual Fanchon and Marco quality.

A Christie comedy, "Cash and Carry," a Metro-Goldwyn-Mayer advertising reel and a news film complete the bill.

## GAY RESULT ACHIEVED BY LEONARD

*Director Reveals Ability in New Comedy; Starring Team Admirable*

BY MARQUIS BUSBY

You can quite safely include "Adam and Evil" on your list of pictures to be seen during the week.

This comedy took possession of the screen at Loew's State yesterday, coming to town without any particular hullabaloo or shouting from the housetops. It is one of the best comedies of married life that has been seen hereabouts since "The Marriage Circle." In many respects Robert Leonard, who directed it, has given the film a typically Lubitsch treatment. It has the sparkle, the light joyousness of some of the German director's early pictures made in this country.

"Adam and Evil" is in the nature of a three-cornered triumph for Robert Leonard, who reveals himself as a directorial ace of the first water in the field of society comedy, and for Aileen Pringle and Lew Cody, the co-stars.

Comedy teams are becoming as plentiful as Presidential candidates but Metro-Goldwyn-Mayer had a particularly happy thought in pairing Aileen Pringle and Lew Cody in light comedy. I had almost forgotten that Cody was an excellent actor so long it has been since he has been given a worthwhile role. Aileen Pringle, by now, has the last lurking vestige of the Glyn heroine out of her system, and gives a brilliant performance.

The story of "Adam and Evil" revolves about the platitudinous situation of a young husband, who, having married an attractive wife, is content to spend his evenings at home rather than in the city's lobster palaces. A series of circumstances get him in a compromising position with a suspiciously blond and gold-digging Lorelei. To prevent a domestic squabble he masquerades as his own twin brother from Brazil. And then the twin brother appears on the scene, and things begin to happen.

I suppose there are a few scenes which ought to be regarded as risque but no sequence that had Aileen Pringle in a fetching negligee could be anything but downright delightful.

There is a very amusing incident wherein the wife, played by Miss Pringle, carries on an intrigue with her husband, believing that he is the dashing twin brother from Brazil.

Scenes in the ballroom are interesting from a camera standpoint, dissolving into a mad hodge-podge of jazz musicians, dancers and revelers. A bit reminiscent of "So This Is Paris," however.

Ralph Spence has wisecracked the titles after his typical fashion, although "Adam and Evil" does not need comedy titles to be amusing.

Gwen Lee gathers the principal honors among the supporting cast as the Broadway gold miner. She never fails to score in characterizations of this type. Hedda Hopper is beautiful and very grand indeed as the gossiping friend of the wife. Gertrude Short and Roy D'Arcy appear briefly.

Just to prove that there is no economy on entertainment at Loew's this week, the Fanchon and Marco idea strikes a particularly fast clip. The Rounders, recording artists, afford some splendid chorus work. Their numbers are sure fire, being of such popular nature as "Rolling Down to Rio" and "The Road to Mandalay."

Gene Morgan and his band feature this week that classical song dedicated to the flagpole sitter, "Just Another Day Wasted Away." The refrain is sung pleasantly by Frank Stever. Erner and Fisher are eccentric dancers that are really eccentric. Frank Sterling is a young man with a lot of personality who stopped the show. You'll be surprised when I tell you that he plays nothing but the humble harmonica . . . but it sounds like a full jazz band.

## UNIVERSAL PLAYER IS GIVEN LEAD

*D. W. Griffith Signs Mary Philbin for Lead in Next Special*

BY M. B.

Mary Philbin has been loaned by Universal to D. W. Griffith to play the leading feminine role in "A Romance of Old Spain," to be made at United Artists, it was learned from an authoritative source last night. Negotiations were completed yesterday, and the contract will be signed today, it is said.

Work on the feature will begin almost immediately as Miss Philbin must return to the Universal studio in time to start work on "The Man Who Laughs," with Conrad Veidt.

The choice of Miss Philbin for the Griffith picture is regarded in many quarters as a singularly happy one as she is the fragile type of star with which the director has had most success. Don Alvarado has already been chosen for the leading male role.

Mary Philbin gained prominence when she appeared in Von Stroheim's picture, "The Merry-Go-Round."

This is the first time Universal has loaned Miss Philbin to another company.

## NOVELTIES GRACE BOWL PROGRAM

*Vera Barstow Receives Ovation; Stravinsky's "Fire Bird" Is Success of Evening*

BY ISABEL MORSE JONES

The music of the Russians, Tschaikowsky and Stravinsky, dominated the Bowl concert last night, conducted by Eugene Goossens with Vera Barstow as violin soloist. Other numbers were by Bach, Goossens and Turina.

The Fire Bird suite by Stravinsky was fascinating in its pictorial beauty. This composer no longer seems bizarre or extreme. He is continuing the colorful tradition of Rimsky-Korsakoff, intriguing the imagination with melodic loveliness and the descriptive variations of brilliant orchestration. A fairy-tale such as this story of the fire-bird becomes a wondrous unfoldment of a romantic land of fancy when the instruments speak their lines.

Vera Barstow, winner of the coveted position as Bowl soloist from the resident instrumentalists, essayed the difficult Tschaikowsky concerto with high courage. Her tone is round and sympathetic and her stage presence both winning and charming. She received an ovation at its conclusion.

This particular concerto is too big for the petite violinist. She is technically well equipped but not equal to its demands physically. Her time was also too erratic for playing with this orchestra, although the accompaniment might have been better with more rehearsing.

The Bach Brandenburg concerto No. 3 was conducted by Mr. Goossens in an attractive and precise manner. Its clear musical thinking makes an effective opening for a Bowl concert.

"Tam O'Shanter," by Goossens, is a bit of wild "atmosphere" with a rollicking rhythm and mysterious orchestral effects. It is as typical of Goossens in color and harmonization as Whistler's Nocturnes are of the painter, and has much the same personality. Claire Mellonino did the piano part.

Turnina's dances were delightful modern glimpses of Spain's world of dreams.

Tonight, Mr. Goossens will try his baton on a glorified American jazz with the assistance of Toeka Tolces playing the piano in Gershwin's "Rhapsody in Blue."

## GENTLE SINGING AT PACIFIC PALISADES

Alice Gentle is singing tonight at the Pacific Palisades in Santa Monica. Her concert is one of her few appearances on the coast this summer and is part of the annual music week celebrated at the Palisades each year.

## SPARKLING CROOK PLAY AT MOROSCO

"He was so dangerous that no woman wanted to be alone with him even on the telephone"—that is the description of the villain in "The Last of Mrs. Cheyney," the Frederic Lonsdale play which opens at the Morosco tomorrow afternoon.

Ina Claire's famous role of Mrs. Cheyney, which Kay Hammond will enact, is said to be one of the most fascinating that has been seen behind modern footlights. An adventuress—beautiful, clever, interesting—poses as the widow of a prominent Australian in order to gain an entree into London's highest society. To men she is alluring and when exposed as a thief with an international reputation displays a courage to match her beauty.

### MATIESEN FOR FEATURE

Otto Matiesen, Danish film player, is considering a contract under the terms of which he may be featured in an independent production to be made in Hollywood with foreign capital. Matiesen has played in the American studios for several years and will soon be seen locally in "Old San Francisco," "Surrender" and "Romance."

Theaters—Amusements—Entertainments

MAYAN
NEXT TO BELASCO
LOS ANGELES' ONLY EXCLUSIVE MUSICAL COMEDY THEATRE
OPENS MON. AUG. 15
ELSIE JANIS
IN NEW YORK'S GREATEST MUSICAL COMEDY
"OH KAY!"
HARRY SHANNON JOHN ROCHE JIMMY CLEMONS
CAST OF TWENTY—CHORUS OF SIXTY CALIFORNIA BEAUTIES
SEATS NOW AT BELASCO BOX OFFICE
PRICES EXCLUSIVE OF PREMIERE
EVES. 50¢ TO $2.50—WED. MAT. 50¢ TO $1.50—SAT. MAT. 50¢ TO $2

Tonight, August 13
ALICE GENTLE
Operatic Soprano
and
CONCERT RECITAL
at Pacific Palisades
ON THE NORTH SHORE OF SANTA MONICA BAY
Seats 75c, $1.00, $1.50 on Sale Wiley B. Allen Music Co., 720 South Broadway, or at Pacific Palisades.
Drive out Beverly Blvd., turn right at lighted sign to Rustic Auditorium

IT'S A HIT!
EDWARD EVERETT HORTON
IN
IN LOVE WITH LOVE
PLAYHOUSE FIGUEROA at 9th
Mat. Wed. & Sat., 25c-$1. Nites 50c-$1.50.

PILGRIMAGE PLAY
"LIFE OF THE CHRIST"
NIGHTLY AT 8—SUNDAYS EXCEPTED
Prices: 50c, $1.00, $1.50, $2.00
Seats at Birkel Music Co., 446 So. Bdwy., VA. 2219; Liggett Drug Co., 6288 Hollywood Blvd., HO. 6351.
LAST 7 NIGHTS

RIALTO
BDWY. NR 8TH
POLA NEGRI
"BARBED WIRE"

DARING 3 ACT COMEDY-DRAMA
THE SCARLET VIRGIN
ORANGE GROVE
730 S. GRAND—TR. 0277
NOW
MATINEE TODAY $1

WEST COAST THEATRES
Offer Los Angeles Greatest Entertainment
Supreme
WEST COAST GREATER MOVIE SEASON STARTS AUG. 18th. LET'S GO!

LOEW'S STATE
Broadway at 7th
THE SMARTEST, NAUGHTIEST COMEDY OF THE SEASON!
IT'S ALWAYS COOL AT LOEW'S STATE!
Twin Husbands! Guilty Wives! Unmarried blondes!
A Ritzy, Risque, Riotous Comedy Roar!
CELEBRATE GREATER MOVIE SEASON at LOEW'S STATE!
LEW CODY
AILEEN PRINGLE
"Adam & Evil"
There's a Lot of Old Adam and Some Little Evil Evas in This One!
A Metro-Goldwyn-Mayer Picture
Directed by ROBERT Z. LEONARD
On the Stage GENE Morgan
KING OF COMEDY KINGS AND HIS BAND OF BANDS
In A FANCHON & MARCO "IDEA"
featuring the GREATER ROUNDERS
20 Victor Artists
With TAYLOR & LAKE and FRANK STEVER

REALLY THE COOLEST SPOT IN TOWN
METROPOLITAN
In Association with Publix Theatres
BILLIE DOVE
THE "STOLEN BRIDE"
A FIRST NATIONAL PICTURE
LLOYD HUGHES
Rube WOLF and FANCHON & MARCO'S "KIDDIE REVUE"
featuring ETHEL MEGLIN'S WONDER TOTS AND A SPEEDY MUSICAL SHOW

Broadway at 3rd
MILLION DOLLAR
In Association with Publix Theatres
WALLACE BEERY
TOGETHER AGAIN JUST FOR FUN!
RAYMOND HATTON
NOW! YOU CAN LAFF! LAWF! LARF!
IN
"Firemen, Save My Child"
Edward Sutherland—Paramount Picture

CRITERION
Grand at 7th
"The BIG PARADE"
STARRING JOHN GILBERT
3RD RECORD WEEK
FIRST TIME AT POPULAR PRICES!
Doors Open at 10:45 A.M.
Con't Shows from 11 A.M.

Now Playing
"LONESOME LADIES"
UPTOWN
Western at 10th
With LEWIS STONE, ANNA Q. NILSSON, DAVE GOOD AND HIS REVELERS

GRAUMAN'S EGYPTIAN
NOW PLAYING
"CHANG"
LYNN COWAN and FANCHON & MARCO'S "SEA NYMPHS IDEA"
RAGING! SMASHING! RAVAGING!
3 Shows—2:30, 7 and 9 P.M.
A Paramount Picture

BURBANK THEATER
Sixth and Main
"AIMEE'S NAVAL REVIEW"
30 Nautical Nymphs
Bargain Matinees, 25 a.m. to 1 p.m.—All Seats 10c

BELASCO
HILL at 11th—WE. 0303
EVES.—50¢ TO $2.50
WED. MAT. 50¢ TO $1.50
SAT. MAT. 50¢ TO $1.50
WITTY WISE WICKED
THE GREAT NECKER
TAYLOR HOLMES NAT CARR and DISTINGUISHED CAST

LOUIS & MARCUSE'S HOLLYWOOD MUSIC BOX
GRANITE 6191
EVERY NITE 8:25
PRIVATE SHOW 1.50
BOX OFFICE OPEN BEKINS-MAY CO. BDWY. DEPT. STORE
WILL MORRISSEY'S Exposures
WITH MIDGIE MILLER AND HIS 30 DANCING DEMONS
The Greatest Revue with the Greatest Cast ever in L.A. INCLUDING
ROY CUMMINGS • HUGH HERBERT • MARIE WELLS • PERRY ASKAM
Last 2 weeks. Seats now for all performances.

Southern California Manufacturers' Exhibit
Southwest Bldg. 130 So. Bdway.
Interesting and Active Displays of Goods Made Locally—Foods, Furniture, Textiles, Community Groups, Household Helps, etc.
Open Every Weekday, 9 to 5. All Welcome. No Charge.

# BUREAU FOILED IN REPEAL MOVE

*Power Department Anxious to Gain Right to Borrow*

*Council Refuses to Act on Nullifying Ordinance*

*Action Would Make People's Referendum Futile*

The municipal Power Bureau made a desperate, but futile, effort at yesterday's session of the City Council to put through its ordinance to nullify the referendum filed against the "grab" measure designed to give the bureau independent power to borrow millions of dollars without authority for the loans from the people.

The Council last Monday had refused to suspend the rules and adopt an ordinance repealing the money-"grab" measure so as to pave the way for a new ordinance. This action automatically postponed action on the repeal ordinance until next Monday.

Out of a clear sky yesterday came before the Council another repealing ordinance. Councilmen Webster and Davis at once detected the trick and protested. A vote was demanded on the new ordinance and Councilmen Davis, Foster, Ingram and Webster voted "no" on suspending the rules. This automatically killed off the bureau's scheme to railroad through the Council a substitute ordinance to nullify the referendum signed by 19,000 registered voters demanding that before the Power Bureau is given the independent borrowing authority the measure be submitted to a vote of the people.

The first money-borrowing repeal ordinance is still scheduled to come before the Council next Monday.

# HEARING OF BANK CLERK GOES OVER

*South Pasadena Teller to Answer to Embezzlement Charges on 25th Inst.*

Owing to the time consumed in Municipal Judge McConnell's court at the preliminary hearing of M. M. Gordon, attorney, charged with eight counts of embezzlement, the hearing of John W. Crownover, accused of a $52,000 shortage in his accounts at the Security Trust and Savings Bank, was continued yesterday to the 25th inst.

Crownover, who lives at 2050 Fremont street, South Pasadena, was taken into custody on the 7th inst., after he is asserted to have admitted defalcations of funds of the bank where he was employed as assistant teller. The defendant is charged with felony theft on four counts. Bail was set by Judge McConnell at $10,000.

# JURORS IN DEADLOCK DISMISSED

*Prosecutor Asks Early Retrial of ex-Fire Chief Accused of Arson*

After deliberating for eighteen hours without reaching a verdict, a jury in the case of Peter De Yager, former chief of a voluntary fire department at South Gate, who was charged with two counts of arson, was discharged yesterday by Judge Bowron. The jury reported it was hopelessly deadlocked, with the twelve men and women evenly divided on the question of guilt or innocence.

De Yager was accused of setting fire to two South Gate structures as part of an asserted effort to create interest in the organization of a regular fire department for the suburban city.

Following the dismissal of the jury, Dep. Dist.-Attys. Hill and Kemp asked that the case be reset for an early trial.

# Pickwick Given Permit to Sell Riverside Line

Sale by the Pickwick Stage Company of its local line between Riverside and Beaumont to the Motor Transit Company has been approved by the State Railroad Commission, it was announced yesterday. The commission granted the Motor Transit Company permission to route a portion of its present service between Los Angeles and Santa Ana by way of Downey and Norwalk.

The commission has under advisement an application by the Motor Transit Company and the Orange County Secretarial Association for re-establishment of the Orance county scenic tour, which the commission ordered discontinued on July 30. President Slaybaugh of the association, Secretary Leach of the Fullerton Chamber of Commerce, Secretary Raymer of the Santa Ana Chamber of Commerce, President Champion and Secretary Henshaw of the Laguna Beach Chamber of Commerce, Col. Simmons of Laguna Beach, and C. C. Carter of Santa Ana appeared at a hearing in favor of the application.

# Commencement at High School

Seventeen students of Los Angeles High School received diplomas yesterday morning in the first summer class in the history of the city to conduct commencement exercises. Vierling Kersey, assistant superintendent of schools, addressed the class and presented the diplomas.

"Some of these students were unable to graduate with their class last June due to illness during the year, others were recent arrivals in California and lacked but a few credits to allow them to enter the university this fall, and still others, by this few weeks of summer work, are ahead of their classes," Mr. Kersey explained yesterday.

The public school summer vacation sessions closed yesterday following a six-week term. More than 30,000 attended the summer session.

# *Breakfast Club Hears Ex-Judge*

[Keystone photo]

Scores Foes of Birth Control

Left to right, Torben Meyer, Leo Freund, former Judge Lindsey, the speaker, and Jean Hersholt, well-known film actor.

# MARRIAGES DISCUSSED BY LINDSEY

*Companionate Wedlock Not Free Love, Speaker Says at Breakfast Club*

Asserting vehemently that his idea of companionate marriage is not free love; that he did not originate the term, which he accredits to eminent sociologists, though he admits popularizing it, and that "you cannot encourage the 'till-death-do-us-part' kind of marriage by using coercion," Ex-Judge Ben B. Lindsey, former Denver jurist, was a speaker yesterday at the Breakfast Club.

The former jurist voiced a plea for the legalizing of two "privileges," which he phrased as "voluntary parenthood" and "divorce by mutual consent," though not without due court procedure. On the first point, he stated that "birth control is today a monopoly practiced by the intelligent and the well-to-do. "I want to challenge that false and vicious doctrine of ecclesiasticism which has declared through the ages that reproduction by man must not be interfered with, as though he had no more intelligence than the beasts of the field," said the former Juvenile Court judge.

"As a result of that doctrine," he went on, "one-half the progency of the race is being produced from one-fourth of the marriages—leading to an economic poverty and an economic pressure that can be relieved only by the slaughter and pestilence of war and disease. Divorce is increasing and marriage is decreasing."

Ivy Lee, public relations counsel for Standard Oil Company and other enterprises, said a few words. Other guests included Bob Weatherhead, Harvard student, who on Monday, last, completed a boat trip down the Colorado River gorge; Torben Meyer, Danish actor; Ewing Herbert, Kansas editor and politician; H. Herzberg, Omaha merchant; Phillip Kahn, Baltimore manufacturer; J. D. Hampton, New York business man; A. Feldman, Duluth lawyer, and Judge George A. Sister of the Westchester County (N. Y.) Surrogate Court.

The hosts were Jean Hersholtz and Leo Freund.

# ACTION ON NEW ROAD ALONG SEA

*Council Grants Request of Santa Monica for Start of Highway Proceedings*

The creation of a new ocean front highway from Colorado avenue, in Santa Monica to the Southern Pacific Railroad's long wharf was started under way by the Los Angeles City Council yesterday. The Council granted the request of the city of Santa Monica that the road proceedings be started.

The action taken provides for the instituting of proceedings for the widening of Palisades Beach road from Santa Monica to the wharf. The present road will be widened and will connect with the ocean front State highway.

# Negro in Plot Case Sentenced to Prison Camp

Glasker Givens, negro, yesterday, was sentenced by Judge Craig to serve eighteen months in the county road camp on a charge of attempting to induce the giving of false testimony against Mrs. Clara Harris, colored, one of the principal figures in the recent trial of M. B. Sheffield, negro detective lieutenant, on a charge of murder.

Givens was accused of having planted several bindles of morphine in Mrs. Harris's house following the shooting there of Sam Faulkner during an asserted liquor raid conducted by Sheffield and Patrolman Frank Randolph. Sheffield was acquitted last month of the charge of murdering Faulkner.

Givens was convicted of the charge lodged against him and his motion for a new trial was denied yesterday, following which Judge Craig suspended a penitentiary sentence and ordered the term in the road camp.

### "Y" ORGANIZATION PLANNED

SANTA MONICA, Aug. 12. (Exclusive)—Plans to open Y.M.C.A. rooms in Santa Monica come time this fall are being perfected by Dr. E. G. Lewis and A. N. Moody, heads of a provisional committee, who have been conferring with civic leaders of the bay district.

# ACTION FOR DAMAGES IN RAID BEGUN

*Former Secretary Asks $50,000 of Mrs. Harley M. Lindsay and Others*

Coming as an aftermath to the domestic difficulties of Mr. and Mrs. Harley M. Lindsay, Miss Irene Stecher, former secretary to Lindsay, was in Judge Fenney's court yesterday seeking to recover $50,000 damages as the result of a raid Miss Stecher declared was made on her apartment in a search for divorce evidence in the Lindsay case.

In her complaint, Miss Stecher named as defendants W. B. Luckenbach, head of a detective agency; Mrs. Lindsay, Edward McNulty, Margaret Hooper and Jessie Holbrook. All of the defendants are said to have taken part in the raid, which Miss Stecher charged occurred June 15, 1925, in her apartment on West Tenth street.

Miss Stecher, who appeared as the first witness in the trial of the case, stated Lindsay, who was then her employer, had come to her apartment on the evening of the raid to check over some vouchers. While they were at work, the plaintiff continued, the raiders appeared.

The defendants entered a general denial of the charges and were in court prepared to present their case to the jury.

Some time after the asserted raid, Mrs. Lindsay sued her husband for separate maintenance, naming Miss Stecher co-respondent. Miss Stecher retaliated with the suit on trial and another action for $60,000 damages for libel, while Mrs. Lindsay then countered with a suit for $25,000 against Miss Stecher for the asserted alienation of Lindsay's affections.

# Haberdasher and Customer Robbed of $1200

M. W. Hibler, haberdasher at 753 South Figueroa street, and a customer, Al Blatt of 2023 East Third street, lost $1200 in money, watches and jewelry yesterday when they were held up by a lone bandit in Hibler's store.

When the man entered he pretended to want to make a purchase but soon produced a pistol and forced Blatt to hand over his watch and Hibler to give up a $700 ring, a watch and $400 from the cash register.

He then ordered the two into a rear room. Hibler did not step off at once and to hasten him the bandit snapped his revolver, but it did not fire.

### NEWS OF THE CAFES

Frank Sebastian, owner and manager of the Cotton Club on Washington Boulevard in Culver City, has returned from a hurried business trip by airplane to San Francisco, where he engaged an additional feature entertainer for his cabaret, and also a chef.

The entertainer, Mary Richard, who is a Creole dancer, has been before the footlights in New York City and in other eastern cities for the past two years.

Mr. Sebastian left Los Angeles by air at daylight, met the Miss Richard in San Francisco at 10 o'clock, signed a contract with her, hopped into the returning airplane and landed here just in time for supper the same evening.

The new chef, Jean Noetzle, who at one time was chef to the royal family of Belgium, is well known in cafe circles.

### TEA ON TERRACE

Tea on the Terrace of the Samarkand Hotel at Santa Barbara is becoming more and more popular, according to Manager Charles B. Hervey. The Terrace, with its excellent service and its magnificent vista of rolling hills, mountains and the sea, is proving a growing attraction to tea-drinkers, he says.

Mrs. Gus Lavenson of Santa Barbara recently entertained Mrs. C. C. Young, wife of the Governor, and the Misses Barbara and Lucy Young there.

### WRITER HONOR GUEST

Dorothy Herzog, well known writer, was the guest of honor in Brandstatter's Hollywood Montmartre Cafe last evening when Writers' Night, in honor of the motion-picture scribes of Hollywood, was celebrated. Miss Herzog entertained a party of well-known writers of the cinema capital.

The regular week-end fashion show and matinee dansant will be concluded today. Theatrical Night will be celebrated this evening.

Tomorrow evening Gino Verdi and his augmented Hungarian orchestra will give a musical program consisting of semiclassical and classical numbers.

# JUDGE FACED BY UNIQUE DILEMMA

*Tapaan to Give Verdict as to Own Qualifications*

*Questioned as to Taxpayer's Right to Hear Trial*

*Case Involves Pending Suit of Edison Company*

The question of whether he is disqualified from hearing a lawsuit because he is a taxpayer of the city was placed before Superior Judge Tapaan yesterday for decision as one of the features of the taxpayer's suit brought by the Southern California Edison Company to enjoin the Light and Power Bureau from building a steam electric generating plant at the harbor.

Judge Tapaan was to have heard arguments on a motion to modify an existing temporary injunction against the construction of the plant, but the issue of whether he is disqualified was raised by attorneys for the Edison company.

Judge Tapaan will have the unusual distinction of deciding next Tuesday whether he is legally capable of hearing the case. He continued the matter to that date to allow counsel time in which to prepare briefs.

In case Judge Tapaan decided he is disqualified the case will be transferred to the department of one of the out-of-town judges, or there is a possibility that counsel might ask that a change of venue to another county be granted. It is not considered likely, however, that this latter alternative will prevail, as several of the local Superior Court judges are out-of-town residents who do not pay taxes to Los Angeles city.

The Edison company is seeking to prevent the building of the proposed steam plant on the ground the power bureau legally is not possessed of funds with which to erect the structure, and that the cost of the plant would be an unfair burden upon the taxpayers of the city.

# Fine and Jail Term for Man of Five Names

As a result of Albert Mello answering to the names of five defendants on liquor law charges yesterday afternoon in Municipal Judge Sheldon's court, he was fined $903 and sentenced to 393 days in the City Jail.

As the names of Edward Lawson, Edward Larson, James Menlo and James Monroe were announced in court for trial, Mello spoke up and admitted the use of these aliases on five charges of possession and two of sale.

Mello is a member of the rum-running gang commanded by Jimmy Fox, who was tried for murder and recently acquitted, according to police. Federal Agent Soule and Officers Washburn and Mulligan took Mello into custody. Mello's prosecution was conducted by Deputy City Prosecutor Margid.

# *Miss Swanson's Husband Leaves Today for Paris*

Denying recent rumors that his departure means a separation from his wife, Gloria Swanson, the Marquis de la Falaise will leave Los Angeles tomorrow for a trip to Paris. According to the nobleman's statement he will be gone for only six weeks and then will return to the Beverly Hills home, where he and Miss Swanson live.

The trip is taken for two reasons, he said yesterday. He will attend to various business affairs in France and also will comply with immigration laws which compel him to leave the country and obtain a new passport vise once every year.

The Marquis will sail from New York on the 20th inst. on the new steamship the Isle De France. He will spend about two weeks in Paris and will return here about the end of next month.

# *Knights Depart to Visit Canyon*

About 150 members of the New York Council, Knights of Columbus, left here yesterday on a Santa Fe special train, bound for the Grand Canyon and the East.

The Knights had been attending the convention of their order at Portland, Or., and spent two days in Los Angeles on their way back. Their train departed at 8:30 a.m.

# CITY OFFICIALS GO ON HONOLULU TRIP TODAY

President Eldridge of the Board of Public Works, President Werdin of the Fire Commission, Superintendent of the Building Department Backus and Deputy City Clerk Hopper will leave today for a three weeks' vacation trip to Honolulu. They will sail on the steamer City of Los Angeles. During Eldridge's absence Vice-President Delorey will preside at the Board of Public Works meetings and Vice-President Laws will be acting president of the Fire Commission in place of President Werdin.

# BAIL-BOND CASE ARREST MADE

*Agent of Broker in Custody on Grand Theft Charge*

*Suspect Under Indictment as Asserted "Fixer"*

*Termination of Investigation Next Week Expected*

While Dep. Dist.-Atty. Murray is preparing evidence to be presented to the county grand jury on Monday in the investigation regarding the activities of bail-bond brokers, I. Rotea, agent of a bail-bond broker, is under arrest by Deputy Sheriff King on an indictment charging grand theft. His arraignment was before Superior Judge Bowron. He was released on $5000 bail.

It is charged that Rotea accepted $500 from Mrs. Felipa Martin to "fix" a liquor case in which her husband, Santoo Martin, 618 1-2 New High street, is accused of a violation of the Wright Act. Rotea was indicted by the grand jury ten days ago when the investigation regarding bail-bond brokers' activities began.

It is expected that the bail-bond investigation will be drawn to an early end next week, though additional information may require more time, according to Mr. Murray.

# *Trial for Negro on Charges of 100 Burglaries*

Accused of perpetrating more than 100 local robberies, Ulysses Grant Green, Los Angeles' negro barber-burglar suspect, was ordered remanded to County Jail yesterday by Municipal Judge Westover on $50,000 bond, pending his preliminary hearing Wednesday. The bond is the largest ever set by Judge Westover on this charge.

The burglar suspect was arrested on the 5th inst., while attempting to burglarize the residenee of J. J. McFadden, 515½ East Twenty-first street, according to Dep. Dist.-Atty. Heinecke. While seated on the front porch of the home, Miss Bernadette McFadden and Michael Regan of 3232 South Main street noted a flashlight ray being played on the interior of the house. They quickly summoned Detectives Vanaken and Freudenber and Green's apprehension followed. He was handcuffed after a ten-minute struggle with the officers.

Fourteen counts of burglary and robbery were placed against Green. Police declare that plunder totaling more than $10,000 can be traced to the accused man, much of which already has been located in a downtown safety-deposit box. Attorney Willis O. Tyler appeared in defence of Green at the arraignment.

### COUNCIL VOTES FUNDS FOR VALLEY BRIDGES

The City Council yesterday approved allocation of $25,000 of general city funds toward the construction of a bridge and storm drain on Devonshire street in the San Fernando Valley across Brown's Canyon Wash, and $25,000 toward the construction of a bridge across San Fernando Creek at Chatsworth street.

### NOT A "VANISHING" RACE

The Indians of Canada are not a "vanishing race," according to the Department of Indian Affairs. In the various government reserves there were 31,304 at the last report, which is an increase of 368 over that of the previous year. The addition to the above figures of the numbers of Indians in the bands in the far-northern parts of the prairie provinces, some of which are not yet under treaty, brings the total estimated Indian population of the prairie provinces to nearly 35,000.

The continued increase of these wards of the government is said to be due to the interest which has been aroused among them in agricultural matters. Successes in grain growing and cattle raising have been outstanding features of the progress of the Indians in recent years. Their advancement and growing prosperity have brought about a much improved mode of living, and there is every prospect that the Indians will eventually be entirely self-supporting.

### CANAL ZONE CLUB TO MEET

The Canal Zone Club of Southern California will hold a mass meeting at Taft Auditorium, Walker Theater, 730 South Grand avenue, the evening of the 18th inst., to make arrangements for a picnic at Sycamore Grove Sunday, September 11. Refreshments and a card party will be a feature of the evening.

### SO CONSIDERATE!

"Are your children thoughtful of you?" asked the neighbor.

"Oh, very," beamed the mother. "When they get home in the morning they always bring in the milk and put it in the icebox for me."—[Cincinnati Enquirer.

### SUICIDE BY SALT

The Chinese frequently use salt as a method of suicide. It is a very irritant poison if taken in excess.

# AGING WOMAN DELAYS SWIM

*Mrs. Van Skike Will Start Today From Point Dume on Sixty-seventh Birthday Test*

"Times" Staff Correspondent

VENICE, Aug. 12.—Because of engine trouble that developed on the launch chartered to take her to Point Dume for an attempt at a twenty-five-mile swim back to the Venice pier, Mrs. Anna E. Van Skike, 67 years of age, and marvel of swimming endurance, was compelled last night to postpone her attempt for twenty-four hours.

According to plans made this morning, Mrs. Van Skike will board the launch at Venice pier at 11 o'clock tonight, reach Point Dume at 2 o'clock in the morning and start the endurance grind. She will be coated with grease and before entering the water will drink half a cupful of warm coffee.

During the swim, according to her trainers, she will renew her stamina every two or three hours with coffee. Near the end of the journey, when her muscles are hardest taxed from the continued effort in cold water, she is expected to repeat past practice by drinking tea and eating chocolate creams. The swim is expected to consume about fourteen hours, and she should arrive at Venice pier, provided cramps or other difficulties do not necessitate her leaving the water earlier, at about 4 o'clock Saturday afternoon.

This morning Mrs. Van Skike was cheerfully confident of her condition for the test, which she is making in celebration of her sixty-seventh birthday anniversary. Heretofore she has made a ten-mile swim each anniversary.

"Times" Daily Short Story

# "THAT GAY YOUNG SET"

## *The Elopement*

By LUCILLE VAN SLYKE

*NOTE: This is one of a series of short stories, each complete in itself, in which is told the unsivil war between the youngsters and the oldsters of an old-fashioned fam*

BABS BLISS never intentionally eavesdropped, when she sat at her desk in the hallway outside her tea-room. She wasn't interested in the chatter of her customers. It was pretty much of a muchness. But her cheeks flushed angrily one fine May day, when she heard a carefully modulated voice say:

"Of course, she's making a success of her business here, but, my dear, it seems to me that she's a failure as a mother. Her babies just run wild in the backyard from morning till night! She has no maternal instinct whatever—she's all business. Why, when my kiddies were infants, I never left them a minute!"

When the speaker swept out, Babs felt like sticking out her tongue. She was president of Clairmont's Literary League and Mrs. Philander Munro Findley's cousin and a particular thorn in Bab's flesh, because she was so sickeningly patronizing.

Long after the last luncheon Babs sat at that desk, struggling with figures. "Could I get something to eat, and have you a telephone?" a preemptory young voice demanded.

Babs recognized the number that the girl called. It was that of the Everson Preparatory School for Boys, whose buildings sprawled on a hilltop half-way between Clairmont and the next town. There was a long wait during which the girl's toe tapped the floor nervously, and then a long and involved conversation. Babs didn't really hear it, but she was vaguely annoyed, because it muddled her figuring. Presently there was a soft: "Good-by, old thing!" and the next minute a sharp: "Please have some one take my order at once!"

This time Babs looked at the girl and gasped, because she was so deliciously pretty. She was blonde and blue-eyed. She wore a jaunty blue hat, and even while she was demanding service, she was peering into a vanity-case, busily putting lip-stick on a mouth that didn't need it at all.

Babs went for her newest employee, a salad girl who wasn't a girl at all but a gaunt middle-aged woman who actually rejoiced in the name of Myrtilla. Myrtilla stopped the mayonnaise-mixer reluctantly, for she hated waiting on table.

Three minutes later, Babs heard her protesting that nobody had crabflake cocktails ready at three in the afternoon, and that it would take at least half an hour to get broiled chicken. They compromised on chicken salad.

"And I want lots of ice-cream, with lots of chocolate sauce," the girl cried, as Myrtilla swung back to the kitchen.

Even while she added endless columns of figures, Babs was conscious that eating as was eating was going on. More salad, more butter, more rolls, more ice-cream, more chocolate sauce, a wedge of cocoanut cake and presently:

"—if that fudge nut-cake is good today, you might bring me a piece of that too—"

But, before the fudge nut-cake came, a car whirled into the drive, feet pounded heavily across the porch, and a lanky youth who seemed to be mostly knees and elbows, bounded into the hallway panting:

"Is there—well—did there—is—did—"

"Whu-oo—Rolly!" the girl trilled coyly.

"You poor little girl! Sorry—couldn't come sooner. Had the deuce of a time. Ole Barrie made me finish my geom—we have semester exam tomorrow morning. And Sis raised a row about my taking the car—"

"I thought it was your car." The girl was curt.

"Well, in a way it is. But my brother-in-law has to have it some. Dad said we could both use it, while he and Mom were in England. And then—well, I didn't have much money—"

"Have you lots now?" asked the girl.

She was so naive that Babs smiled at an overcharge on the fishmonger's bill.

"—it's lucky I was frat treasurer—because they knew me at the bank—" His voice trailed into tender nothings. Babs added two columns three times and couldn't make the total come twice the same. After all, it wasn't decent to listen. Besides, she was too busy.

But Myrtilla, hovering in the background, had no such scruples. The boy said he didn't want anything—that he'd had his luncheon, so the girl fed him bits of the fudge-cake. When Myrtilla brought the check to the desk to be figured up, she whispered:

"They're eloping! She's got her bag out on our porch this minute! She's mad at her ma about something, and she says she's never, never, never going back home! Wouldn't that jar you? I know her—she's the daughter of that stuck-up-ety Literary League woman!"

Babs gulped hard.

Of course, it was her duty to go through the motions of trying to stop them. A little opposition would probably send them flying all the faster toward Greenwich. The president of the Literary League would get her nasty jolt just that much sooner.

*Of course, it was her duty to go through the motions of [illegible]. A little opposition would probably send them flying all the faster toward Greenwich.*

She ran lightly out through the kitchen and straight to the boy's car. It wasn't fair at all, and she felt like a wicked conspirator while she did it, but she stooped down, unscrewed the valve-cap from a rear tire, took out the valve and screwed the cap back into place. Then she did the same thing to the spare tire. She had both valves in her pocket and beholding innocently over her flowers, when her victims came out.

They were arm in arm now, the girl wiped away her tears, and the boy striding along like a young conqueror. He helped the girl into the car, and then went back and picked up her bag. He was clambering into the driver's seat, when Babs called:

"Doesn't your rear tire look funny?"

The boy didn't think it did.

"Darnation!" he exploded, rumpling his mop of hair.

The girl sat on an old mounting block, while he changed tires. She didn't offer to help him, but Babs was most solicitous. She held tools for him—usually handing him the wrong one—and she sympathized with him and she complimented him profusely upon his mechanical skill.

"Aren't you the smartest think to know how to do that! I have the most [illegible] hands!"

The boy grinned [illegible] flipped the valve-cap [illegible] thumb, did some [illegible] and pretended to pull [illegible] ear.

"If you happen to [illegible] cards, I know a couple [illegible] he began hesitantly, [illegible] can't—"

The girl cried excitedly: "Rolly, look! The [illegible] flat, too!"

He got out a piece [illegible] sidiously. The spare [illegible] inflate. He was last [illegible] now.

Babs said sweetly: "I'll telephone the [illegible] you—"

But she didn't telephone [illegible] pair man. She telephoned [illegible] Munro Findley, Esq.

"Philly," she [illegible] ask any questions, but get [illegible] and come over here [illegible] cousin's youngster is in [illegible] I think, if you asked her [illegible] ing with you, she'd go. I [illegible] maternal instincts [illegible] added cryptically, as she [illegible] the receiver.

Philander's car [illegible] drive. Philander himself [illegible] old gallant, stepped out [illegible] ish.

"Why, bless my soul, [illegible] cried. "Where did you [illegible] came over to take Babs [illegible] but you have your hands [illegible] hasn't—come on and [illegible] my new Artemis."

The girl fairly [illegible] didn't so much as [illegible] never even turned her [illegible] Babs told Philander:

"I think there's a [illegible] this car here!"

The boy slammed the [illegible] the tool-box viciously.

"Gosh, I hate women!" he muttered. "The darnest fool-tea-room you have, too! Babs [illegible] customers now, but Babs [illegible] as turn her hair [illegible]

"After all," she [illegible] leaned against his shoulder [illegible] quite a lot to feed a [illegible] miss your geometry [illegible] and what with Mom [illegible] —and everything—"

He turned perfectly [illegible] oh, he was a game kid in his [illegible] his head and laughed [illegible] boisterous, hearty laughter [illegible] just know whether it was [illegible] baritone or tenor laughter, [illegible] somehow good to listen to.

"You—you—darned—[illegible] kid!" he gasped. "Most [illegible] have spilled the beans to [illegible] —gee, you're smart!"

She helped him pump up [illegible] and they laughed till the [illegible] when he tried to start the [illegible] out turning on the [illegible] blew him a shameless [illegible]

And then, not having any [illegible] instinct whatever, she [illegible] her three-year-old [illegible] him till he squealed for [illegible]

"Don't you ever, ever, [illegible] blonde!" she admonished [illegible] hear me? Not a single blonde!"

[Copyright, 1927, by Associated Newspapers, Inc.]

### NAPOLEON'S HAPPIEST HOUR

One evening, after dinner, the question assumes a personal aspect. An inquisitive member of his circle has asked when he was happiest, and all present give their ideas. Napoleon tells them that he was made content by his marriage and when his son was born, "I cannot say happy, but content."

"When you were first Consul?"

"I was not yet sure of myself."

"At the coronation?"

"In Tilsit, I think. By that time I had learned the vicissitudes of fortune; Preussisch-Eylau had been a warning to me, and nevertheless I had won a victory there; I had dictated the terms of peace, the Czar and the King of Prussia were paying court to me. But no, I am wrong, that was not the best.

"The happiest days I ever knew were after my first victories in Italy, when the masses surrounded me, shouting: 'Viva il liberatore!' I was only 26, but I foresaw what I might become. It was as if I were being lifted up into the air, and the world were disappearing beneath my feet!"—[Emil Ludwig's "Napoleon."

### BORGIAS USED NO POISON

It is difficult to vision the Borgias—Caesar and Pope Alexander VI—apart from their venomed rings, drugged cakes and toxic chalices—even though Gregorovius, as long ago as the seventies, forced the world to acquit their daughter and sister, Lucrezia, of the charges of murder by poison. It appears now, however, that these subtle slayers and their magical drugs are merely creatures of gossip.

The Borgias did a lot of killing, but they seem never to have used the poisoning method. Theirs was an age in which all Europe was excited over alchemical experiments; when everyone believed in magic formulas and chemical miracles. Poisoning was then often employed by princes, potentates, hierarchs, and still more frequently by discontented wives. Accordingly, it was the instict of the public to attribute every death not clearly explicable by the limited medical science of the times to some murderous bane.

It appears clear now that the poisoning yarns are largely, if not altogether, fiction. They arose, with a large mass of other scandalous stories, out of hatred, envy and a love of gossip. There is no real evidence to show that the Borgias ever used poison.—[Kansas City Star.

### FLAME EFFECT ON RADIATORS

Warmth from a heating device in a room is partially the mental effect of the device upon people near by. This is often apparent with those using a new kind of electric fireplace logs. They radiate a great deal of real heat from a concealed bar, but they would look positively cold were it not for two small red lamps mounted inside the log and on which are placed two mechanical fans which revolve in the heat, thus giving the effect of flames.

### EMMANUEL'S VACATION

"Your excellency," said the king to Mr. Mussolini, "I should like to have two weeks off either in July, August or September." "Certainly," replied his excellency with a magnanimous gesture; "take all six."—[Detroit News.

### EGYPTIAN DICTIONARY

The language of Tut-ankh-amen and Ramses is now published as the result of co-operation between American and German scholars and capital. The publication of the first volume of a great Egyptian dictionary has just been announced. The work is edited by Professor Erman and Prof. Sethe, of Berlin, and represents the final results of eight years of research on over 1,000,000 texts and inscriptions. In acknowledging the assistance received from sources all over the world, the editors make special mention of the co-operation of Prof. J. H. Breasted of the University of Chicago, the leading Egyptologist, and of the late John D. Rockefeller, Jr.

### SPRANG FROM EYE

The forget-me-not, which is known as Scorpion Grass, from the flower buds were thought to resemble the coiled-up tail of a scorpion, is the subject of our foundation legend, which is the origin of the name. The legend, which is the origin of the name. The legend is one of Bavarian origin. It tells how a knight and his lady love were walking by the banks of the Danube when the knight espied a beautiful flower growing on the opposite bank. He plunged into the river to get it for his lady, but was carried away by the current. Just before he was swept out of sight he threw the flower to the lady and cried, "Forget-me-not!" In the world of legend, the forget-me-not has the distinct advantage of being the only flower that an angel scattered from heaven. It grows in the valley of Eden, and is the flower of a more mystical kind, of the Garden of Allah.

# VIOLIN ALSO AUTOGRAPH ALBUM

## Film Stars' Signatures in Collection

Jack Feinberg and Marceline Day Signing Name

A MUSICAL autograph album estimated by the owner to be worth $25,000 is the strange possession of Jack Feinberg, violinist. It's the strangest form of album known—a violin.

Feinberg, who plays at the Metro-Goldwyn-Mayer studio, has had every star he has played for sign his violin. The names of many notables who have visited the studio are also written on the instrument.

Among the signatures on it are those of Mary Pickford, Douglas Fairbanks, Representative Nicholas Longworth, Dolores del Rio, Lon Chaney, Ramon Novarro, Norma Shearer, Jackie Coogan, Marceline Day and many others.

Feinberg is still collecting signatures and when the violin is completely covered with names of the famous he will have it varnished.

# NOTICIAS MUNDIALES DE ULTIMA HORA

Atendiendo a la importancia que tiene el estudio del español en los Estados Unidos, particularmente en esta gran metrópoli tan inmediata a territorio hispanoamericano, diariamente aparece en "The Times" esta sección española con algunas interesantes noticias de ultima hora. Tres veces por semana se insertará una lección práctica elemental de castellano, y los lunes encontrará el lector dos lecciones para estudiantes adelantados.

A cuantos deseen aumentar sus conocimientos de español les conviene leer esta columna todos los días.

## NOTAS TELEGRAFICAS

**La Follette se Burla de la Actitud de Coolidge**

MADISON (Wisconsin) Agosto 12. En declaración dada hoy afirma el senador La Follette que la frase del Presidente Coolidge, "No me apetece optar a la presidencia en 1928," no fue más que una hábil maniobra política.

"Desde que se la dio publicidad," agrega La Follette, "se han interpretado de muchas maneras esas palabras tan cuidadosamente escogidas. Por supuesto que los más íntimos amigos del Presidente califican su declaración de pura filfa política.

"William M. Butler, ex-senador de Massachusetts, presidente del comité nacional republicano, y el más íntimo consejero político del Presidente, dice que el señor Coolidge, si le ofrecen la designación, la acepta.

"El numeroso ejército de empleados federales, los paniaguados del partido, y los parásitos, han prestado oido a lo dicho por el señor Butler, y ha empezado ya la campaña para crear una 'demanda' tan intensa de Coolidge, que va a hacerse 'irresistible'."

**Dos Padres Catolicos Concurren a las Conferencies de Ginebra**

GINEBRA, Agosto 12.—Dos sacerdotes católicos están siguiendo con toda atención las deliberaciones de la conferencia, según se descubrió hoy. Aunque su iglesia no está allí oficialmente representada, son admitidos esos sacerdotes a las sesiones públicas de la conferencia, donde toman asiento al lado de los delegados, como una especie de observadores extraoficiales.

Los dos convienen en que van a informar al Vaticano. Uno es el padre Max Metzger, de Gratz, Austria, y el otro, el padre Herman Hoffman, de Breslau, Alemania.

**Es Ejecutado en Londres el Asesino del Baúl**

LONDRES, Agosto 12.—John Robinson, dependiente de 36 años, fue ejecutado esta mañana por el señor Minnie Bonnati, esposa de un camarero italiano. Fue convicto el 13 de Julio último. Dióesle a la causa el nombre de "el misterio del baúl de Charing Cross", pues el cuerpo desmembrado de la victima fue descubierto en un baúl, el dia 10 de Mayo, en el cuarto de equipajes de la estación ferrocarrilera de Charing Cross. Robinson fue descubierto gracias a las señas de él dadas por el portero de la estación y por el individuo que le vendió el baúl.

**Van a Ser Perifoneadas las Piezas Teatrales de Broadway**

NUEVA YORK, Agosto 12.—Espérase que pronto comenzarán a perifonearse una vez por semana las nuevas zarzuelas de Broadway, pues están al habla para ese fin una gran compañía y la Compañía Perifonista Nacional. Esta no ha querido hacer publico el nombre de la compañía con quien se halla en tratos, porque está aún pendiente el resultado de las negociaciones. Supónese que el sistema que va a adoptarse es el que se empleó para la radiodifusión de las representaciones de la Compañía de Opera de Chicago durante este último invierno. Allí se distribuyeron convenientemente en el teatro y en el escenario hastar quince micrófonos.

## NOTAS LOCALES

**El Público Dispondrá en Manhattan de Dos Millas de Playa Libre**

Ayer mañana quedó consumada una escritura de arrendamiento perpetuo, entre George H. Peck e I. A. Bessonette, por la que se ceden a la población playera de Manhattan casi dos millas de playa, en las que habrá prohibición permanente de que se levanten construcciones particulares.

Tanto el gobierno municipal, como los ciudadanos particulares de Manhattan Beach se vienen esforzando desde hace mucho por conseguir que quede desterrada de su playa la explotación privada, que tanto ha perjudicado al público en centenares de millas de la costa californiana. Mediante el contrato de arrendamiento ultimado ayer, la playa de Manhattan se verá libre para siempre, en una extensión de dos millas, de propietarios particulares. Ese tramo de playa será del público.

**Es Elogiado el Código Penal de California**

Dice James J. Robinson, profesor de derecho penal en la Universidad de Indiana, que las reformas parciales hechas al código penal de California han conquistado para el Estado un puesto muy avanzado en punto a tratamiento moderno del crimen. El citado profesor ha llegado a ésta, después de haber dado un curso de su materia en la escuela de verano de Berkeley, dependiente de la Universidad de California. Fue el señor Robinson procurado del sexagésimo sexto circuito judicial de Indiana, y es actualmente miembro del comité de derecho penal de la Asociacion Norteamericana de Escuelas de Leyes.

**Tratase Probablemente de un Suicidio**

C. D. Meday, de 33 años de edad, vecino de El Segundo, fue encontrado muerto ayer en una habitación del hotel Rosslyn. Probablemente se privó a sí mismo de la vida.

Meday ocupó el cuarto de hotel la tarde del jueves, y puso en la puerta una tarjeta con estas palabras: "No molesten." Dio esto por resultado que hasta ayer, ya tarde, no se abrió el cuarto. Opinan los tenientes detectives Miller y Stevens que Meday llevaba un gran pedazo de cianuro, del que cortó una pequeña porción y es la tragó. No dejó nada escrito; pero llevaba tarjetas personales en la bolsa, con las que pudo ser identificado.

# APHRODITE PICKED TOMORROW

*Hundred and One Film Beauties to Pass Before Judges at First National Studio for Selection of One to Take Role in "Helen of Troy" Picture*

First National Pictures' search for the most beautifully formed girl in motion pictures is almost at an end.

Tomorrow at 11 a.m., 101 of the sort of beauties that have made Hollywood a beauty center will assemble at First National studios and pass in review before the judges. The girl who is chosen from this assemblage will be given the role of Aphrodite in First National's satire "The Private Life of Helen of Troy." She will also be presented with a golden apple, emblematic of the role. The other 100 girls will be given work in the picture.

Only girls registered with the Central Casting Bureau are eligible. They have submitted their photographs and measurements to Carey Wilson, producer of the picture, and the lucky 101 are to be called on the telephone and notified they have been chosen to enter the semifinals.

The public is invited to attend the judging of the beauties. They will pass in review clad in bathing suits before the judges. These include Mr. Wilson, the producer; Alexander Korda, director of the picture; Dan Kelly, casting director; Dave Allen of the Central Casting Bureau; George Fitzmaurice, the director, and others.

# WILLIAMS LINE ADDS CARRIERS

*Intercoastal Company Buys Three New Vessels*

*Ten-Day Service to East to be Maintained*

*Concern Now Ranks Third in Tonnage on Run*

The Williams Steamship Company, Inc., has acquired three more steamers and will increase its intercoastal service of a ship every two weeks to one every ten days each way. The announcement was made late last night by J. C. Hemmerberg, district manager for the company at Los Angeles. The new ships and augmented service will begin in September.

The new vessels are the Oregon, which will be named the Willbabco; the Western Glen, which will become the Willwelo, and the Westmead, to be rechristened the Willanglo. The former recently ran intercoastal for the United American Line, the latter two are Shipping Board steamers. They are to be converted into oil burners and reconditioned before entering the new run.

Starting the intercoastal trade in 1920 with four steamers, the Williams Line chartered three more for a long time, then bought three more last fall. The three purchased yesterday give the company ten of its own ships totaling 100,000 tons deadweight capacity, the third largest fleet operating intercoastal. Incidentally the vessels will increase their running time between coasts from the present twenty days to seventeen and one-half days, made possible by their reserve motive power.

At a recent intercoastal conference the line was conceded to have carried a higher class cargo than any except passenger and weekly services in 1926, according to Hammerberg, and this will be materially augmented by the enlarged fleet. Last year the fleet carried more than 125,000,000 feet of Northwest lumber to the east coast. This likewise will increase as the new ships are equipped to haul 5,000,000 feet each except the Willbabco, which will carry 7,000,000, almost a world's record.

# *Long Beach Jury Convicts Two of Felonious Plot*

By a "Times" Staff Correspondent

LONG BEACH, Aug. 12.—A jury in Judge Percy Height's court, Department No. 28, tonight returned a verdict of guilty on all counts charged against Vernon Y. Grace and George R. Welch who were tried for conspiracy to commit felonies, assault with a deadly weapon with intent to commit murder and possession of a concealed weapon.

All of the charges grew out of a series of burglaries and robberies asserted to have been committed here by the defendants. The District Attorney elected to try them for criminal conspiracy rather than the individual and specific crimes. Sentence is to be pronounced Tuesday by Judge Height.

Grace was arrested at Broadway and Temple street in May, 1926. Welch was with him at the time but, after a gun fight with police, managed to escape. He later was arrested by Pasadena detectives and held for bank robbery there. On Grace's trial here Welch was called by the prosecutor as a State witness and testified against his asserted former pal. The court ruled that the testimony of an accomplice was not sufficient to convict. The District Attorney then determined to try both at the same time on the conspiracy charges. They are to be tried later on charges of actually committing a number of burglaries and robberies.

# *Failure to Sell Stories Brings Writer to Court*

Brought before Municipal Judge Bullock yesterday on a charge of failure to provide, Howard Blanchard, scenario writer, was given a thirty-day suspended sentence when he convinced the court that conditions in the writing line are not as good as they might be.

Blanchard, who was a lieutenant in the Army Air Corps, told Judge Bullock that he sold a story for $3500 within the past week, after repeated efforts to market other stories. When the check arrives, Blanchard said he will immediately meet the court's demand that he make back payments of $30 per month for the support of his 2-year-old daughter, Patricia.

Blanchard, who is 31 years of age, gave his address as 5616 Lexington street.

# *Teacher's Wife Passes Away*

Mrs. Ruth Carpenter Sheffield, 19 years of age, of 2335 East First street, Long Beach, died yesterday afternoon after an illness of two months. Mrs. Sheffield was the wife of Carlton A. Sheffield, professor of English and journalism at Occidental College.

Funeral services will be conducted Monday at Forest Lawn Chapel, the hour to be announced later.

# ASK WEBB AID IN JACOBSON CASE

(Continued from First Page)

care of smallpox patients. He said the hospital should be removed as the residents and home owners there have long complained against it.

**REPORT WITHDRAWN**

A petition was before the Council from the district asking that the hospital be removed and the first proposal of the committee was that adjoining property be purchased by the city, thus eliminating objections to the hospital. This was opposed by Councilman Jacobson, so the committee withdrew its report.

The Jacobson case will be the subject of a mass meeting at Trinity Methodist Church tomorrow afternoon at 3 o'clock.

**STAG NIGHT FOR CLUB**

The Masonic Club will have ladies' stag night next Tuesday at 9 p.m. An unusual program has been arranged, according to the club's announcement.

# FLOOD CONTROL CHIEFTAIN HERE

*House Committee Chairman Pauses in Survey*

*Importance of Waterways Stressed by Reid*

*Representative Will Leave Today for East*

Seeking first-hand information on flood conditions in the West, Representative Reid of Illinois, chairman of the Committee on Flood Control in the House of Representatives and a member of the Committee on Merchant Marine and Fisheries, arrived in Los Angeles last night.

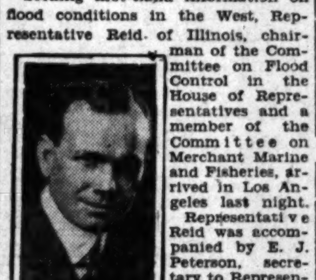

CONGRESSMAN FRANK R. REID

Representative Reid was accompanied by E. J. Peterson, secretary to Representative Curry of California and by C. F. Curry, Jr. The party were guests at the Biltmore.

The Illinois Congressman spent the summer traveling through the flooded areas of the Mississippi Valley and arrived in Sacramento last Monday, to make a thorough personal survey of the Sacramento-San Joaquin flood control project at the invitation of Representative Curry. He expects to leave for the East today or tomorrow.

In a statement issued last night Reid said:

"I have just inspected the Sacramento-San Joaquin flood control project in your own State. It cannot be completed unless the Federal government appropriates several million dollars in addition to that which already has been appropriated. Until the completion of this project the Sacramento and San Joaquin valleys will continue to be in great danger from flood.

**EFFECT OF FLOODS**

The after effects of a flood are felt not only in the territory inundated, but throughout the country. Insurance against such disasters is a matter of national concern. The people demand a definite national flood-control policy. To cope with this flood problem piecemeal local efforts alone will not satisfy them. The people of the United States have become flood control minded.

"The Mississippi has awakened interest in proper flood control as never before, not only in the Mississippi Valley, but throughout the country. Hundreds of meetings have been held, thousands of newspaper articles have been written, all stressing the need of a national flood control policy. The interest of the people of the United States in the problem, which has developed along the Mississippi and their aroused interest in the menace of flood in other sections of the country will make flood control the most important issue in the next Congress.

**ASSUMES AUTHORITY**

"The Federal government assumes absolute authority over navigable streams. Congress assumes the right to decide which streams are navigable and which streams are not. Those streams unnavigable we have ignored in the past. Those Congress has declared navigable we have aided in so far as navigation is concerned and no further.

"The government recognizes the importance of river transportation and, in the behalf of navigation, we expend Federal funds to deepen channels and keep them open the year round. When devastating floods come and destroy property along the banks of the rivers the commerce of the transportation companies is destroyed. If the maintenance of the navigability of rivers is a national responsibility, flood prevention is a far greater national responsibility, for that involves not only preservation of property and development of wealth, but the health, happiness and very lives of those of our citizens who have made their homes in the river valleys. It is the duty of government to make the homes of its citizens secure against devastating floods just as much as it is the duty of government to make their homes secure against invading armies.

"Since I have been in California I have discussed flood prevention with Congressman Curry and with numerous citizens of the Sacramento and San Joaquin valleys whose property and homes are vitally affected by the Sacramento-San Joaquin flood control project. This afternoon at Santa Barbara I discussed the matter with Gov. Young. He expressed very great interest in flood control generally and an earnest desire to aid."

**WHALES IN CHURCH**

What happens when the news comes to a church full of Faroe Islanders that whales have been sighted, is set forth in an article by Elizabeth Taylor in the Forum Magazine. The slanders depend very largely on the whales for their winter supply of meat, fat, and oil. Consequently when the "whales in sight" cry goes up, man, woman and child drop everything and run.

But the Faroe Islanders are also a very religious race, and so, according to The Forum, a messenger goes to the church, opens the door quietly, and whispers "Grindabud" to the nearest man. He, in turn, whispers to the neighbor and tiptoes softly from the church, and so the message is passed on to all who are to take part in the drive. Generally, the pastor shortens the service and often goes too, but when the Sacrament is being administered no message is sent to the church. No man would leave the Lord's Table to join in a grind. Should he dare to do so, no blessing would follow him or his.

# *Funds for Fleet Fete Requested*

The San Pedro Chamber of Commerce asks the City Council for the $1000 appropriated by the former City Council for the reception and entertainment of the United States battle fleet which is scheduled to return to Los Angeles Harbor next month.

**COLORADOANS TO PICNIC**

President Compbell has all plans completed to care for 15,000 Coloradoans at their annual summer reunion tomorrow in Sycamore Grove Park. Hot coffee and badges will be provided. The program will open about 2 o'clock.

# OLIVE GROWERS OF STATE MEET

*Frank Simonds Re-elected Head of Association*

*National Advertising Drive Discussed at Session*

*Crop Expected to Show 60 Per Cent of Normal*

Olive growers and packers from all parts of California met at the Jonathan Club yesterday at the annual membership meeting of the California Olive Association. Frank Simonds general manager of the Sylmar Packing Corporation, San Fernando, presided during the morning session, which was given over to the discussion of national advertising, the standardization and inspection, led by J. J. Hoey, secretary of the association.

B. D. Neek of Oroville, recently appointed Director of Public Works by Gov. Young, was one of the principal speakers. Mr. Neek is the president of the Mount Ida Packing Company, Oroville, one of the largest olive processing plants in the State, and also has large orchard interests. Other prominent growers and packers in attendance were J. V. E. Titus, Riverside; D. C. Gifford, pioneer olive packer of San Diego; C. R. Cooper, San Francisco; C. E. Goodale and W. O. Johnson, Lindsay.

Frank Simonds was re-elected to the presidency of the California Olive Association for his thirteenth consecutive term. Other officers chosen were C. R. Cooper, vice-president, and J. J. Hoey, secretary-treasurer.

After a hurried trip through the olive districts of Southern California, Mr. Hoey reported that this year's crop is slightly larger than that of 1926, although short a full yield. As a Statewide picture, the crop will be about 60 per cent of normal, he declared, with the prospects in Southern California indicating a light set. The market for ripe olives is slowly, but steadily increasing, according to the association secretary, and as 60 per cent of the ripe olive crop still is consumed in California, he predicts a great future for national sales through projected advertising plans.

# KAISER SEEN AS HARD-LUCK CHILD

The case of William Hohenzollern as reported by a social worker would make an interesting assignment.

An unfortunate heredity, a birth palsy, a childhood troubled with nervous and allied maladies, disturbed family relations, an unsympathetic mother showing marked preference for her more normal children; a father distrustful and depreciative of his first-born son and heir, absence of sisterly and brotherly affection; fear of betraying physical weakness unbecoming to a soldierly station and destined career, a natural vanity reinforced by fawning associates; a lack of true companions, of adequate corrective control, of respected guides, philosophers or friends; a temperament imperious and bullying by nature as well as by prerogative, with no discipline of enforced adjustment; surrounded by turbulent cross-currents of antipathies and dissensions; an impulsive, restless, rebellious, indiscreet, overweening, distrusted, fear-ridden youth, resorting to concealment and pose, all converging inevitably into a seriously maladjusted personality—a tragic combination of a handicapped nature with an aggravating nurture.

A devoted marriage—if that were possible to so ego-bound an individual—to a perfect mate endowed with skill or charm to subdue unruly nerves, might have brought the redemption of home life; but as actually arranged was uninspiring and invited further estrangement and avenues of escape for unsatisfied urges. In the Ludwig version:

"What went on behind closed doors in this conjugal relation of a gifted, nervous man with a sweet-natured, narrow-minded, devout country girl was revealed to few, and by fewer reported; compassion for the hapless consort of a hysterical autocrat disarmed all criticism."—[Joseph Jastrow in the Century Magazine.

# COLOR SCHEMES OF NEW LOCOMOTIVES

One of the eastern railroad companies, according to an editorial in the New York Times, has just put into service twenty locomotives which are gay in green and gold, with maroon trimmings.

One used to hear such expressions as "the Pullman palace car school of interior decoration." But now, not only do new cars show a consciousness at least of a simpler and better taste than that of the generation in which railway cars were born, but the engine which pulls the train has begun to adorn itself to appeal to a more sensitive public.

An indication of the amenability of railroads to purely esthetic arguments was the gratifying promptness with which the New York Central accepted the suggestion of the Bronx Parkway Commission about one of its bridges. The normal efficient railway viaduct is two steel I-beams resting on rectangular pieces of concrete. The commission pointed out that such a bridge would be a jarring note among the springing arches and sweeping lines of the parkway bridges. The railroad changed the design of its bridge to one in sympathy with the setting and gained distinction by the act.

And, while the act was a gracious and generous one, it was also an economically sound one, merely giving a broader meaning to the word "service," and interpreting it to the new spirit of the age. These things note the mere beginnings of a movement the ultimate result of which will be that future industrial development will find it unnecessary to disfigure a landscape.

Beauty is a greater force in human affairs than steam or electricity, than economics or engineering, and the meeting place of all can be found, for in, fact, it is being found.—[Ernest Elmo Calkins in the Atlantic Monthly.

**FOLLOWING A CLEW**

"Who is guilty of the crime?"

"We're not sure,' 'answered Cactus Joe. "So we've put it square up to that general no-good Mesa Bill, to prove that it ain't him."—[Washington Star.

**VARYING THE EXCITEMENT**

"Are you enjoying your vacation in the wild haunts of Nature?"

"Thoroughly," answered Senator Sorghum. "It's a relief to be free from the necessity of dodging automobiles and take a chance on being run over by a flock of wild horses."—[Washington Star.

## WANT-AD INDEX


| | Page. |
|---|---|
| LOST AND FOUND | 9 |
| SPECIAL NOTICES—Miscellaneous | 9—10 |
| TRAVEL OPPORTUNITIES | 10 |
| AUTOS FOR HIRE | 10 |
| BEAUTY SHOPS | 10 |
| PERSONALS—Business | 10 |
| BUSINESS ANNOUNCEMENTS | 10 |
| EDUCATIONAL | 10 |
| CONTRACTORS AND BUILDERS | 10 |
| WANTED—Help, Male | 10 |
| WANTED—Help, Female | 10 |
| WANTED—Help, Male and Female | 10 |
| WANTED—Agents and Canvassers | 10 |
| EMPLOYMENT AGENCIES | 10 |
| WANTED—Situations, Male | 10—11 |
| WANTED—Situations, Female | 11 |
| WANTED—Situations, Male, Female | 11 |
| WANTED—To Rent | 11 |
| TO LET—Rooms | 11 |
| TO LET—Rooms and Board | 11 |
| TO LET—Housekeeping Rooms | 11 |
| TO LET—Apartments | 11 |
| TO LET—Flats | 11—12 |
| TO LET—Houses, Furnished | 12 |
| TO LET—Bungalows in Courts | 12 |
| TO LET—Houses, Unfurnished | 12 |
| TO LET—Suburban and Country | 12 |
| TO LET—Beach Property | 12 |
| TO LET—Stores, Offices, Etc | 12 |
| TO LET—Flats, Apartments, Houses, With Furniture and Lease For Sale | 12 |
| FURNITURE | 12 |
| SEWING MACHINES | 12 |
| MUSICAL INSTRUMENTS | 12 |
| RADIO EQUIPMENT | 12 |
| MACHINERY | 12 |
| FOR SALE—Miscellaneous | 12—13 |
| BOATS, YACHTS, ETC | 13 |
| AIRPLANES AND AERONAUTICS | 13 |
| WANTED—To Purchase, Miscellaneous | 13 |
| SWAPS—All Sorts | 13 |
| AUTOMOBILES—Miscellaneous | 13—14 |
| MOTORCYCLES AND BICYCLES | 14 |
| TRACTORS, FARM IMPLEMENTS | 14 |
| HORSES, MULES, CATTLE, ETC | 14 |
| POULTRY AND SUPPLIES | 14 |
| PETS AND SUPPLIES | 14 |
| HOUSES—For Sale | 14 |
| HOLLYWOOD—Miscellaneous | 14 |
| BEVERLY HILLS—Miscellaneous | 14 |
| GLENDALE—Miscellaneous | 14 |
| BURBANK—Miscellaneous | 14 |
| PASADENA—Miscellaneous | 14 |
| ALHAMBRA—Miscellaneous | 14 |
| SOUTH PASADENA—Miscellaneous | 14 |
| EAGLE ROCK—Miscellaneous | 14 |
| HIGHLAND PARK—Miscellaneous | 14 |
| HUNTINGTON PARK—Miscellaneous | 14 |
| INGLEWOOD—Miscellaneous | 14 |
| SANTA MONICA—Miscellaneous | 14 |
| CITY LOTS—For Sale | 14 |
| APARTMENT, FLAT PROPERTY | 14 |
| BUSINESS PROPERTY | 14—15 |
| INDUSTRIAL PROPERTY | 15 |
| INCOME PROPERTY | 15 |
| SUBURBAN PROPERTY | 15 |
| BEACH PROPERTY | 15 |
| POULTRY RANCHES | 15 |
| COUNTRY PROPERTY | 15 |
| MOUNTAIN, CANYON PROPERTY | 15 |
| EASTERN, NORTHERN PROPERTY | 15 |
| SAN DIEGO PROPERTY | 15 |
| GOVERNMENT LANDS | 15 |
| OIL PROPERTY | 15 |
| ORANGE, LEMON, WALNUT | 15 |
| REAL ESTATE—Miscellaneous | 15 |
| ACREAGE FOR SUBDIVISION | 15 |
| WANTED—To Purchase Real Estate | 15 |
| FOR EXCHANGE—Real Estate | 15 |
| MONEY TO LOAN | 15—16 |
| AUTO LOANS | 16 |
| MONEY WANTED | 16 |
| MORTGAGES, TRUST DEEDS | 16 |
| MINES AND MINING | 16 |
| HOTELS AND ROOMING-HOUSES | 16 |
| BUNGALOW COURTS | 16 |
| APARTMENT-HOUSE BUSINESSES | 16 |
| BUSINESS INVESTMENTS | 16 |
| BUSINESS OPPORTUNITIES | 16 |
| BUSINESS OPPORTUNITIES Wanted | 16 |
| LEGAL NOTICES | 16 |


## WANT-AD RATES

EFFECTIVE JANUARY 1, 1927.

Rates per line insertion, 30 consecutive times, 21c Daily, 27c Sunday; 7 to 29 consecutive times, 22c Daily, 28c Sunday; 3 to 6 consecutive times, 24c Daily, 30c Sunday; ONE TIME, 34c Daily, 40c Sunday.

SITUATIONS WANTED, 7 or more consecutive times, 16c Daily, 19c Sunday; 3 to 6 consecutive times 17c Daily, 20c Sunday; ONE TIME, 24c Daily, 27c Sunday. Advertisements for the subheadings, "PAINTING, DECORATING, CARPENTERING," "DRESSMAKERS & SEAMSTRESSES" and "NURSES" are not classified as Situation Wanted Advertising and will be charged for at the General Want-Ad Rates, 34c Daily and 40c Sunday.

"NOTICES OF SPECIAL INTEREST," "SOCIETY MEETINGS," "PERSONALS," "SPECIAL NOTICES," "STOCKS AND BONDS," "STREET IMPROVEMENT BONDS," "MONEY TO LOAN—DIAMONDS & JEWELRY," "PHYSICIANS," "MEDICAL," "SANATORIUMS" and "BATHS & MASSAGE," 30 consecutive times, 23c Daily, 31c Sunday; 7 to 29 consecutive times, 27c Daily, 32c Sunday; 3 to 6 consecutive times, 30c Daily, 38c Sunday; ONE TIME, 43c Daily, 50c Sunday.

EMPLOYMENT AGENCIES, MOTION-PICTURE ADVERTISING, etc., under any classification, 30 consecutive times, 25c Daily, 33c Sunday; 7 to 29 consecutive times, 27c Daily, 37c Sunday; 3 to 6 consecutive times, 30c Daily, 40c Sunday; ONE TIME, 43c Daily, 50c Sunday.

Advertisements on rate-holder rates on application.

All advertising from outside of Southern California:

30 times, 28c Daily, 40c Sunday; 7 times, 30c Daily, 45c Sunday; 3 times, 33c Daily, 50c Sunday; 1 time, 43c Daily, 60c Sunday.

MINIMUM CHARGE 2 LINES.

To estimate the cost of want ads count 5 average words per line. Words containing more than 6 letters should be counted as two words.

Advertisers should retain receipts given by The Times for payment of Want Ads, as no mistakes will be rectified without them.

Cancellation of advertisements before appearance cannot be guaranteed to take effect until after the advertisements have appeared once. Countermands must be received by 2:30 p.m. for daily issue and 6 p.m. Friday for Sunday Times.

Rates for display advertising will be furnished on request.

The Times will not be responsible for more than one incorrect insertion of any advertisement ordered for more than one time.

The inadvertent omission or incorrect publishing of advertising will be rectified only by cancellation of the charge made for the service rendered.

Friday, 8 p.m., is closing hour for the early issue of the Sunday Times.

WANT-AD COLLECTION BOXES may be found in the following buildings:

Board of Trade Bldg., 111 W. 7th.
Brack Shops, 521 W. Seventh st.
Braun Bldg., 1240 S. Main st.
Broadway Central Bldg., 424 So. Broadway.
Bryson Bldg., 145 S. Spring st.
Busch Bldg., 660 S. Vermont.
Byrne Bldg., 253 S. Broadway.
California Bldg., 205 S. Broadway
Chapman Bldg., 756 S. Broadway.
Columbia Trust Bldg., 313 W. 3rd
Cotton Exch. Bldg., 3rd & Main.
Douglas Bldg., 257 S. Spring st.
Delta Bldg., 426 S. Spring st.
Detwiler Bldg., 412 W. Sixth st.
Edwards & Wildey Bldg., 609 S. Grand ave.
Grant Bldg., Fourth & Broadway.
Hellman (H. W.) Bldg., 4th-Spring
Hellman (I. W.) Bldg., 411 So. Main.
Hibernian Bldg., 4th & Spring.
Higgins Bldg., Second & Main.
Hillstreet Bldg., 815 S. Hill.
Johnson (O. T.) Bldg., 4th-Bdwy.
Knickerbocker Bldg., 643 S. Olive.
Lane Bldg., 8th and Spring.
Lankershim Bldg., 126 W. Third.
Laughlin Bldg., 315 S. Bdwy.
Loew's State Bldg., 707 S. Bdwy.
L. A. Ry. Bldg., 11th & Bdwy.
Pacific Electric Bldg., 6th & Main.
Pacific Mutual Bldg., 523 W. 6th.
Pershing Sq. Bldg., 448 S. Hill.
Rives-Strong Bldg., 9th & Main.
San Fernando Bldg., 406 S. Main.
Security Bank Bldg., 6385 Hollywood Blvd.
Severance Bldg., 105 W. 6th st.
Silent Bldg., 725 S. Hill st.
Stack Bldg., 4th & Broadway.
Sun Finance Bldg., 510 W. 6th st.
Title Guarantee Bldg., 220 W. 6th
Van Nuys Bldg., 210 W. 7th st.
Western Mutual Bldg., 321 W. 3rd
Wright, Callender Bg., 403 S. Hill.
Y.M.C.A. Bldg., 715 S. Hope st.

TIMES TELEPHONE
MEtropolitan 0700
TIMES MAIN OFFICE
Corner Broadway and First street.
TIMES BRANCH OFFICE
621 South Spring street.

# LOST—FOUND

## LOST, FOUND, STRAYED—And Stolen —2

BAG needle point containing bill and keys, lost on Pico car Wed. a.m., betw. 5th & Western ave. Reward. 1543 6th ave. RO. 7493.

BAG lost, containing keys, bills, bank book, etc. On Griffith ave. car, on Thurs. p.m. Reward. Ph. 594225.

BRACELET lost, platinum filigree with rock crystal squares, diamond inset, in or near Carthay Circle Theater Thursday evening. Substantial reward. Tel. Colorado 2947 or VA.4164

BRACELET lost, old-fashioned gold in drug dept. of Robertson's, Bullock's or Swelldom's. Valued as keepsake. Reward. OL. 6421.

BRIEF CASE lost, blue-black leather, 4 law books, notebook & glasses. Nr. U.S.C. law schol or on road to Long Beach. Mon. eve. Liberal reward. DU. 5444.

BROACH—Onyx inlaid oval, lost. Call morn. and eve. DR. 9681.

CHEMISE lost, pongee, La Palma Cafeteria or Mill. Doll. Thea. DU.2993

DOG lost, Boston bull pup. Reward. 2932 W. 42 Pl. VE. 4401.

DOG lost, Airedale, male, name Duke. Tag No. 107. Reward. OX. 4003.

DOG lost, white male fox terrier type, 1 black ear, 1 spotted ear, short tail. Black leather collar, with brass nails and plate containing name "Buster" and So. Pasadena address. Answers to name "Buddy." So. Pasadena license 148. Liberal reward. Phone EL. 3133 or EL. 1184.

DOG lost, Irish terrier puppy, 3 mos. old. Reward of $10 will be paid for delivery or phoning EM. 8980, La Lomita Rancho, Palms, Cal. FERDINAND R. BAIN.

DOG lost, liberal reward for return of Maltese terrier, black & tan puppy, 3 mo. old. Stolen, 8-7-27 from ALVIN POORE at El Monte, Route 1, Box 80.

DOG lost, white English bull terrier, male, wearing black brass-studded shoulder harness; bites on body. Reward. HE. 8226.

DOG lost north of Burbank, female collie, sable, white collar, 5 yrs. Answers to "Janie." Reward. W. F. Wheeler, R.F.D. 1003, San Fernando

DOG lost, Airedale, male, recently clipped, name Briggs. THOMAS on collar. Reward. WH. 8234.

DOG lost, brindle & white English bull male, round red collar. Reward. OX. 4404.

DOG—Police, male, dark gray, no collar. "Falko." 6705 De Longpre. GR. 1611. Reward.

DOG lost, chow male, dark red, answers to Ching, child's pet. Liberal reward. 116 N. Ave. 66. GA. 0835.

DOG lost, female police. Answers to name Dot. OX. 3783.

DOGS strayed, 2 Pekingese, one black & one tan. Reward. HE. 6855.

FUR lost, mink neckpiece. Sat. 6, about noon. Pico car or neighborhood of 2nd & 3rd ave. BE. 3311.

GLASSES lost, rimmed. WA. 2142. Reward.

KEYS found in container nr. 8th & Vermont. Call Terrace 3429.

LAUNDRY lost, person who called VE. 0380 Friday please call again today

MONEY lost on the corner of 48th & 2nd ave., Thurs. P. M. Envelope from Merchants' Natl. Bank, 1844 S. Main, cont. $99 in currency belonging to working woman. Liberal reward. Please phone AT. 8983.

PIN lost, Sapphire & pearl circle, between Highland ave. & W. 7th st. DU. 5667.

PIN lost, cameo, tiny pearls twined around. Reward. RO. 5417.

PURSE, coin purse lost, containing 3 diamonds rings, check & money. Liberal reward. Mission Apts., 53 15th st., Hermosa Beach. Phone 4561.

SCARF—Gray, lost betw. Eagle Rock and L.A. Ph. DU. 3600. Reward.

SUITCASE, black, on Coast Highway. Lib. reward. Call TR. 2881. L.A.

WAIST, lost; at Grand Central Mkt. Tan embroidered silk. Phone Fitz. 2535. Reward.

WATCH lost, ladies' wrist, diamonds & sapphires, vicinity Surf & Sand Club, Redondo. Liberal reward. Ph. Mrs. F. H. Moon. OX. 5452.

WATCH, white gold wrist, lost Tues. night, with blue stone in stem, in or nr. Bard's Theater on W. Adams. Rew. 2321 5th ave. RO. 7782.

THE person who picked up a white cat with gold and blue eyes at the foot of Waterman Cayon Road, San Bernardino, kindly return to Miss Lily Plear, 2nd & B st., San Bernardino. Reward.

LOST, black leather grip, Mayflower, Duarte Rd. or San Gabriel Blvd., Sunday between 2-4 p.m. Reward. Mrs. Eby Warren, 326 S. Heliotrope or Blue 380, Monrovia.

LOST; Pocketbook between Sherman, Santa Monica & Pac. Palisades with money, key & brass ck. with my name. Return 8731 Rangely Ave., Sherman. Tel OX. 1977.

LOST: Wednesday evening, Aug. 11th, ladies' steel bead bag containing approx. $20, perhaps in vicinity of 5th & Normandie or Jefferson & 3rd ave. Please ph. TR. 9651.

$500 REWARD
Diamond solitaire engagement ring, platinum setting, surrounded by chip diamonds. Keepsake. WA.9263.

LOST Mon. night, H'wood Bowl, ladies' white gold watch on bracelet, marked A.M.M. Reward. 315 So. Main, Santa Ana.

LOST—Man's Waltham wrist watch on Central ave., near 47th st. Reward. 1175 E. ORANGE GROVE, Pasadena

LOST—About July 29, pair Zeiss field glasses with black leather case. Please advise Hotel Leighton. Rewd.

LOST—Lady's small diamond ring, Thursday evening, in downtown district. Reward. DElaware 9003.

LOST—Ladies' black fur collar in Bdwy. entrance Elysian Park. Aug. 11. BE. 6262.

LOST, cameo brooch. Gr. gold mts. Address C. box 167, Times Office.

FOUND—Collie dog. 1326 Sunset Blvd. Tel. MU. 3556. Call before 1 p.m.

LOST, small bundle laundry nr. Jeff., Univ. or Hoover, Aug. 11. VE. 0380.

FOUND—Small white dog, near beach. Phone OL. 3626.

# NOTICES—MISC.

## SPECIAL NOTICES—Miscellaneous —3

BETTER EARLY THAN TO MISS OUT. TELEPHONE YOUR SUNDAY ADS TO THE TIMES FRIDAY OR EARLY SATURDAY. Metropolitan 0700.

**Baths and Massage —3-A**

DR. NOON, nurses Mays & Isham, asst., keep well. Vapor sweat. Sun ray. Latest meth. of treat. 10-7. Sun. 11-3. 1012 Cal. Bg., 2d-Bdwy.

YONNIE M. WILLS, chiropractic with Miss La Roque, Nurse. Massage & cab. treat. Closed Sun. Hrs. 10-7. Rm. 503, 126 W. 3rd st.

ELECTRIC cabinet sweats, baths, Swedish massage reduce., chiro. Hrs. 9-9. Room 913 Consolidated Bldg., 6th & Hill sts. TU. 4060.

SWED. massage, chiro., elec. therapy. Dr. June Ellis, Miss Dalzell, nurse. 222 Grant Bldg., 4th & Bdwy. TU. 6880. Hrs. 10-6. Closed Sundays.

NU-METHOD FOOT MASSAGE
Scalp, sham, Manic. Marcel.
4405 S. Bdwy. Rm. 202. Hrs. 10-6.

CABINET sweats, baths, massage, reduction of weight, etc. Hours 9-9. Sun. 12-8. 254 S. BDWY. Ofc. 228.

DANDER trtmt. for new hair, facial & foot mass. Miss Mays. 3122 S. Vermont, Ofc. 1. Hrs. 10-6. Closed Sun.

DR. L. WEBBER, CHIROPRACTOR. SWED. MASSAGE. 700 SO. LA BREA. OR. 0302. OPEN SUN.

SWED. MASS. $2. With sweat, shower, alcohol rub, chiro. vibrations, $3. 424 SO. BDWY. Rm. 209. VA.1785.

CHIRO., sun ray, baths, mass. Wonderful results. 542 S. BDWY. Rm. 810. Hrs. 10-6. Sun. 10-3. TU. 6409

TRY Swedish massage, Ionaco, electro-hydro-therapy for health. 223 Union League Bldg., 2nd & Hill. VA. 0270.

CHIROPRACTIC with massage and electric cabinet bath. 114½ W. 9th.

MASS., baths, sweats, salt glow. Hrs. 10 a.m. to 11 p.m. 1253½ W. 7th.

CHIRO, adj. & mass. DR. MAY McCALL, 4422 S. Hoover. AX. 8657.

MAGNETIC Swed. mass., new, guar. methods. 1511 S. Grand av. AT.0917

GRAD. masseuse, treatment your home or mine. DR. 3425.

STEAM, shower bath and massage. 522 Stack Bg. Marion Marshall. 10-6

SWED. MASSAGE & VIOLET RAY TREATMENTS. 230 W. 11TH ST.

MASSAGE. BLOOD WASH. INTESTINAL BATH. 747 S. Hill. Rm. 217

MASSAGE, scalp, elect. & violet ray. 10-6. Mrs. Curtis. 932 W. 6. Apt. 7

MASS., violet ray & vibratory. 1304 W. 11 st. Apt. 5. Hrs. 10-7. L car.

YOUNG Battle Creek masseuse. An hr.'s restful treatment. WE. 3602.

NURSE, special massage, nervousness, mental. FI. 1096.

EXPERT Swed. mass. Mrs. McFarland 1020 W. Pico, Apt. 112. AT. 0593.

HOME calls, Swedish massage & violet ray. 1795 W. 37th st. UN. 7686.

MASSAGE, elec.-therapy, by young Battle Creek masseuse. TU. 9577.

EXPERT European masseure. Swed. mass. only. WA. 7457.

MAGNETIC masseuse, trained nurse. Take patient by home. AT. 6574.

**Medical —3-B**

HEMORRHOIDS (Piles) FISTULA, fissure, ulcer of rectum and rectal diseases (except cancer) successfully treated without Surgery by Ambulant office treatment. No loss of time from business or pleasure.
M. JACOBSON, M.D.
Suite 509 Hibernian Bldg.
403 S. Spring st. Hours 10-12, 2-5.

CATARRH & other chronic diseases of blood, skin, nerves, heart, lungs, stomach, bowels, bladder, kidneys & liver a specialty. 34 yrs. Drs. Shores & Shores, 323 W. 6th. Rms. 501-2. Hours 9 to 5; eves. 6-8; Sun. 10-12.

SPECIALIST for men. 38 years. See charts for these diseases, vegetable medicine known and used only by himself. Examination free. 219 DOUGLAS BLDG., 3rd and Spring.

RESTORO magnetic belts for your health sake. Free demonstration. 145 W. Wash. WE. 9860.

CANCER CLINIC
Diagnosis & treatment daily 1 to 2.
212 FERGUSON BLDG.

DR. ELSIE Haigler, phys. & surg. Spec. women's diseases. 318 Ferguson Bldg., 3rd & Hill. VA. 6841 10-5

$55 MAGN. belt. $15. 5 days' home trial. 633 Loew's State Bldg.

**Society Meetings —3-D**

EVENTS OF WIDOWHOOD CLUB
1417 Georgia st. Regular Tues. night meeting. Cards, entertainment, dancing. Those eligible welcome. Wed. 2-5, cards.

WIDOWS' Beauty Contest—Send photo. Widowhood Club, 1417 Georgia.

## People Must Eat!

In Los Angeles, many of them must patronize cafes and restaurants, for the tourist population is large. Thus the man or woman who knows how to cater to appetites fulfills a necessary occupation—and profits accordingly. You could own a lunch counter or restaurant for as little as a few hundred dollars. Larger places, too, if you have more capital. The "Business Opportunities" in Times Want Ads will tell you where they are.

## SPECIAL NOTICES—
Miscellaneous

Sanatoriums, Hospitals, Etc.—3-C

SCIENTIFIC TRAINED NURSE WILL CARE FOR CONVALESCENT OR MILD MENTAL CASE IN OWN HOME. 592-760.

SELECT home for elderly lady, or others needing special diet. Nurse's care. $25 week up. DU. 3989.

NURSE will take convalescent tubercular in hillside home. Box 30, Route 2, Pasadena.

TRAUBENHEIM Rest Home, aged & convales. Nurse's care. Ph. 372-W, Hawthorne.

EVENTIDE Inn, aged & convalescent. Diet, phy. & nurses care. GA. 2275.

Detectives —3-F

INTERSTATE DETECTIVE BUREAU
Civil & criminal investigations, missing people located, consultations free. Days, VA. 1777; nights, EM. 2228. 708 LINCOLN BLDG., 742 S. Hill.

## TRAVEL OPPORTUNITIES—
Land, Water, Air —3-H

PORTLAND $20, Seattle $22.50. No hotel bills. Bonded new $10,000 18-chair parlor cars every Mon., Wed. & Sat. Stowell Hotel, 416 South Spring. TRinity 3011.

LADY wishes driver with good references to drive to Sioux Falls, S. D. Write to Maywood Journal, or 6001 King st., Maywood.

LEAVING for Edmonton, Canada, via Spokane, within week. Enclosed Hudson. Address C. box 114, Times Office.

RENO, Nevada. Scenic route. Car fully bonded and licensed. $14.00. 33 Spring st. Arcade. Phone TU. 9325 and OL. 2041.

FLORIDA—Will drive for transportation, 13 yrs. exp. Answer immediately. Julian Johnson, DR. 0032.

SAN Francisco, closed car, share gas & oil. Address C. box 197, Times Office.

WILL drive for transportation to Chicago or Minneapolis. Experienced. Best references. Phone 596777.

STUDENT going East, drives, share gas. Ref. 33 W. Pico, Apt. 12, Sta. Monica.

CHICAGO, straight thru., Chrysler, take 2. Apt. 206, 350 S. Figueroa, Gilbert.

L.A.-Texas soon, take one, help drive. RD. BH. 5085.

UNIV. student, exp. driver, drive east by Aug. 20 for expenses. GA. 2169.

TO N. Y. Driver for trans. Lincoln Park Auto Camp. WH. 415454.

TULSA via K. C. Take 3, share gas and oil. DE. 8144.

N. Y., $50; Chi., $40; St. L., $35; K. C., $30; Del., $25. Lloyd's, 208 S. Hill.

FRISCO Sunday morn. Hudson coach. Take 2. Ph. Cliff. DRexel 9381.

FRISCO, Seattle, sedan. Very reas. Lloyd's, 2965 Whittier Blv. AN. 9484.

## AUTOS FOR HIRE—
With or Without Driver —3-I

PACKARD sedan or 7-pass. Marmon. Owner-driven, long or short trips. ORegon 3197, BEacon 2679.

20c PER MILE! 1 or 6 people short or long trips. PHONE DRexel 4252

WILL furnish & drive my 5-pass. coach, $5 day. HE. 1324.

'25 CADILLAC sedan, low summer rates. Anywhere. DE. 4846.

BUICK sedan, broughams, prac. new. Day, wk., mo. Mr. Dodge. GL. 0442.

## BEAUTY SHOPS—
And Women's Salons —3-J

PERMANENT WAVE
—$4.50—
Scientific Steam Oil Wave
INTRODUCTORY OFFER
Only for a short time.
This is a fully guaranteed wave by operators of the highest type.
SIX METHODS EMPLOYED
JACQUES STUDIO
406 QUINBY BLDG. 7th & Grand
PHONE VAndike 7181.

REDUCE
in the privacy of your home with O-BLEND-O, unconditionally guaranteed to reduce any desired part of the body. No drugs, diet or exercise. 16-oz. jar at your beauty counter or $3.50 postpaid. OL. 5707.
3700 SUNSET BLVD.

Overweight? Sick??
Try our BLOOD WASH TREATMENTS. 747 S. Hill. Suite 216-217.

SPECIAL. Per. Wave $6. No water or finger wave necessary. Guaranteed. MacDonald's College, 733 S. Broadway. MEt. 6421.

WHY look old when we can eliminate all wrinkles & give a youthful complexion? Mouser's, 602 Brack-Shops.

ROSE MARIE DOREENE, Perm. wave specialist. Gray hair guar. $7-$10. 302 Stack Bldg. 4th-Bdwy. VA. 3850

JUNE GUERIN—Face rejuvenation. 11820 Ventura Blvd., Holly., Cal. Phone Lankershim 1022-J.

FREE demonstration in your home of Revelation facial cream pact. Call VA. 7066.

GUARANTEED FAT REDUCING, 216 Haas Bldg. VA. 2784. 7th & Bdwy.

REJUVENATION. Face, hair, body. Adele Millar, 1005 Brack-Shops.

$7 PERMANENT Wave Guaranteed. 1233 Loew's State Bldg. VA. 9427.

SUREE'S Ins. de Bute. Face rejuvenation. 1921 N. Wilcox. GL. 6931.

## PERSONALS—
Business —4

HAVE Brentwood preferred membership for exchange on Wilshire Country Club membership. Advise proposition. Address T, box 64, Times Office.

WANTED—Small investment to put over a new song hit. Great ad for California. Address C. box 194, Times Office.

BUSINESS man, studying Spanish, seeks opportunity to spend his evenings with Spanish-speaking family. Address CC, box 523, Times Branch.

EXPERT lecturer & manager will organize and manage subdivision sales force. Address N. box 362, Times Branch.

STOCK salesman wanted who can place up to $25,000, local close corpn., earning over 40% div. Address O. box 382, Times Branch.

HEIRS—ESTATES
We recover your rights on contingent basis. See Mr. Dexter, 703 Cal. Blg.

PHOTOSTAT prints of letters, news clippings, book pages, documents, maps, etc., while you want. So. Cal. Blue Print Co., 114½ W. Third st.

"LOUBERT FOR MEMBERSHIPS"
CONSULT US FIRST and save money, cash or terms. Call TR. 6306, Dockweiler-Loubert, 312 Quinby Bg.

CLUB membership for sale. Class A membership Hillcrest Country Club. Address A. box 144, Times Office.

CLUB MEMBERSHIPS. I pay cash but give buyer a year to pay. Est. 1920. "Club" Brace, Detwiler Bg. TR. 9929

MOST CASH PAID FOR DIAMONDS
PACIFIC DIAMOND CO.
Rm. 304, Quinby Bldg. 7th & Grand.

AUCTION & contract bridge, private lessons, also practice class Monday afternoons with teacher. WH. 7162.

LAKESIDE Golf Club membership for sale. Phone OX. 8283.

FOR sale membership in Club Casa Del Mar. Recs. VE. 4588, TU. 3609.

REGULAR Hollywood Athletic Club mem. $200. ½ price. HE. 3165.

SURF & Sand reg. memb. $100. Address N. box 497, Times Branch.

## PERSONALS—
Business —4

GROUND FLOOR OPPORTUNITY
GOOD POSITION
Nominal investment in expanding chain of paying open-air market. 3 managers, 10 salesmen, 1 cashier (female.) Call 613 E. 76th Place, after 10 a.m.

Important Notice
No further transfers on Sea Breeze Beach Club memberships will be made until October 1, 1927.
Sea Breeze Holding Co.

ART PIECES
NO BARGAIN. Center cloth & four doilies, most exquisite pieces found outside museums. An order executed by Japanese artist for gift. $500 cash. Call forenoons. DUnkirk 8157

LIFE READER
VLODOROV, licensed psycho-analyst, numerology. Ph. Santa Monica 28111

CLUB MEMBERSHIP EXCHANGE. 701 Spring Arcade Bldg. FA. 3158.

FREE SCREEN TEST
1329 GORDON ST.

MISS CONDON for memberships. 303 Taft Bldg. GR. 1756. GL. 5841.

FALSE TEETH REPAIRED. 424 Bryson Bg. 2d-Spg. (Op. eve.) TU. 9282.

Inquiries, Missing People —4-A

$10 REWARD
For information leading to recovery of 1922 International dump truck, motor NC 3302, license 65515, or whereabouts of Morris Anticouni. Address T. box 100, Times Office.

## BUSINESS ANNOUNCEM'TS
Miscellaneous —5

$1 WATCH HOSPITAL
Watches repaired this week $1. Materials furnished, sold at wholesale. Hands 25c, mainsprings 50c, crystals 25c, cleaning $1. Work guaranteed 2 yrs. Please bring this ad. 408 S. Broadway.
Opposite the Broadway Dept. Store.

ALL CLASSIFIED ADVERTISEMENTS FOR THE SUNDAY TIMES MUST BE RECEIVED BEFORE 7:30 P.M. SATURDAY. GET YOUR ADS IN EARLY.

SIGNS any kinds, quality, low prices. Phone WA. 2989. Free estimate. WILSHIRE SIGN CORP., 243 S. Western Ave.

MAILING ADDRESS & phone service. Also desk room. Special rates. 509 Stimson Bldg.

DOUGLAS PRESS, printing all kinds. 1000 printed bus. cards, $1.50 up. 728½ S. SPRING. FAber 1288.

FURNACE & chimney work. CAMPBELL THE STOVE MAN, AX. 0510

TREES, shrubs, vines topped, trimmed & removed. Call BE. 7362.

AWNINGS, windows, $5; stores, $15. CAMPBELL AWNING CO. AX. 0510

Attorneys, Counselors —6-A

ADVICE GIVEN ON ALL MATTERS
No charge for consultation. Will carefully consider all questions on first visit. M. F. BROWN, Lawyer. 421 Grant Bldg., 4th & Broadway.

$55 TOTAL FEE
Advice free. Attorney, 212 W. Third, Rm. 201. Ph. VAndike 2502.

NO charge for consultation, any case. California, Arizona, Nevada. 607 SO. HILL STREET. Room 532.

ALL LEGAL MATTERS. JACK P. LEONARD, 902-904 Broadway Arcade. TU. 7668.

ADVICE free and confidential. Wick Matthews, Atty., 210 Douglas Bldg.

FREE law auto cases, family matter. Wills, 546 Douglas Bldg. Eve. 5-7.

Patents, Patent Attorneys —6-M

INVENTIONS developed, model making, drafting, design, patent draw. THE WATMON CO., ME. 3454. 349 N. Main. 426 Calif. Bldg. Open evenings by appointment.

HAZARD & MILLER. H. Miller, 8 yrs. member of exam. corps, U. S. Pat. Office. Hazard's book on patents free. 803-6 Central Bldg., 6th-Main.

F. E. Maynard, Reg. Patent Atty. Free information. 20 yrs.' exp. Trademarks, copyright. 315 W. 9TH ST.

Martel, pat. atty., 124 W. 4. Rm. 471. Free advice, mod. fees. Searches, $5.

INVENTORS gain by my experience. KRUGER, pat. atty., 405 S. Hill.

Collection Agencies —6-R

ROSS Col. Agency, 445 Subway Term. Bldg. MU. 8047. No coll. no charge.

GRAY Coll. Agency, 526 Bryson Bldg. TU. 2466. No coll., no charge.

## EDUCATIONAL — SCHOOL,
College, Private Instructions —7

WHAT'S THE IDEA?
Why are you looking in this paper for a job? Get out of the Rut. Train here in our big Million Dollar Shops and get into the Prosperous Electrical Industry. Then you won't have to be looking for a job continually. Earn more money, enjoy pleasant work and advance rapidly. Investigate. VISIT US TODAY. No obligation. Also open on Monday and Thursday evenings.
NATIONAL ELECTRICAL SCHOOL
4006 South Figueroa Street.

$15.00 Full Price
Complete, unlimited extension course in Bell shorthand, under author. 3450 S. Figueroa. HU. 3860.

COACH BOYS UP TO 8TH GRADE
Englishman, educated, ex-army off. Much trav. P.O. box 1050, Hollywd.

INDIVIDUAL coaching in Gregg shorthand & typing. Private studios. One hour. Cal. Com. College. 2711 W. 6.

AUTO drive, first method in the world to learn quick. Attn. ladies, also by mail. 235 W. 27th Pl. HU. 4397.

TEACHER, degree, partner private school. Box 726 Laguna.

Musical, Dramatic —7-A

JAZZ piano lessons, saxophones, clarinet, violin. Phone for circular. Winn-Kearney, 942 S. Bdy. VA. 8348

JAZZ PIANO—VOICE. Howard Clark, KNX artist, VA. 5068. GR. 5191.

PIANO lessons given at home, $1.50. Miss Bailey. OX. 7924.

WANTED—GOOD VOICES
Community Opera. GLadstone 8265.

Professions, Languages —7-B

SPANISH rapidly. Castilian prof. ex-head Sp. Dt. Berlitz Schl. N.Y. 605 Lissner Blg. 524 Spring st. MU. 6361

LANGUAGE teacher, exp. in Chinese & classics. Address Pui, 420 N. Los Angeles st.

Dancing —7-C

DANCING
LESSONS 50c PER HOUR
PRIVATE AND PRACTICE
BEGINNERS 9-HR. COURSE, $4.50
75c—STRICTLY PRIVATE—75c
ORCHESTRA MUSIC
DANCING EVERY AFTERNOON AND EVENING
Wilson Dance Studio
417 W. 5TH ST.
PHONE MU. 9875

ONLY private, exclusive ball room school in L.A. Not a public dance. Private lessons 75c—practice free.
EDER'S PRIVATE SCHOOL
520 SO. BROADWAY
Above Tait's. FAber 1797.

## EDUCATIONAL — SCHOOL,
College, Private Instructions

Dancing —7-C

NATIONAL COLLEGE DANCING
$5 COMPLETE COURSE $5
PRIVATE & PRACTICE
730 S. GRAND. VA. 1913.

2 YOUNG ladies will give 6 priv. lessons, $4. Latest steps. DR. 9109

ORPHEUM Dance Studio. Private lessons 50c. 721 S. Hill. TU. 7030.

## CONTRACTORS—
And Builders —8

ESTIMATES GIVEN
Building. Reinforced concrete. Cement work. Wrecking, sewer and storm drain, grading & excavating, landscape gardening. HUNTINGTON PK. Construction Co., 1321 Walnut st., Huntington Pk. DE. 8451

HAVE YOU GOT ONE?
A home built by the Vacuum Construction Material Co. 1639 N. Las Palmas. GR. 0997.

SERVICE ALL THE WAY
WILL FINANCE AND BUILD 100% ON YOUR CLEAR OR PARTLY CLEAR LOTS. RATES 6 TO 8%. GLOBE FINANCE CO., 756 S. SPRING, ROOM 805.

HARGREAVES BUILDS HOMES, flats, apts., excellent workmanship, 100% finance. Easiest of terms. 1103 Kerckhoff Bldg. VA. 7025.

RELIABLE, experienced BUILDER will finance 100% apts. or flats. Estab since 1919 in L.A. OL. 3305. P. A. Weeger, 4669 Hollywood Blvd.

STOCK PLANS 1c floor ft. Special 3c. BUILDERS' PLAN SERVICE, 4073 Beverly Blvd. WA. 5968

GARAGE, $45 up, any size, anywhere. Shell of small house, $150. 613 W. 54TH ST. A. M. WILSON. AX. 8791

SAVE MONEY
Have your home built or repaired by experienced builder. OX. 2320.

PAINTING, papering, carpenter and roof repairs. Cash or EZ terms. H. A. Watts. HU. 6491-J. 3553 S. Flower

WE build & finance bungalows & residences. Alterations. Make your home prop. pay div. Butterworth. HE. 0365

Lawn Sprinklers, $30 Up
"Atlas" OX. 2889 or S. M. 32822.

BUILD NOW—SEE
FOSTER-HUNTLEY, INC.
YOrk 4614. 6711 S. Western Ave.

FLOORS laid, scraped, machine sanded finished. Bruce, 413 E. 7th st.

LAWN SPRINKLERS
LOWEST PRICES. PH. OL. 6848.

PAINTING, paperhanging, tinting, 10 mo. to pay. Work guar. HU. 3216

A1 PRIVATE home carpenter, repair, etc. good worker. AT. 2611.

PLASTERING interior and exterior, patching a specialty. TH. 6001.

6% bldg. loans, 100% finance. Thomas Cont. Co. 504 Sun Bldg. VA. 6385

Architects —8-A

BLDG. plans, large or small, 2c sq. ft. Stock plans $5. Money-back guarantee. 206 S. Spring, R. 532. MU. 0426

BUILDING PLANS, stock, $10 up. Special, complete, 1%. Quick service. 727 STORY BLDG. TU. 5170.

SPEC. plans & spec. 2c sq. ft. Stock plans $5 up. 1040 S. Bdwy. WE. 9070

Cement Work —8-D

FLAT work, 12c sq. ft., foundations, 35c lineal ft. A1. well finished work guar. George Garver, Alhambra 3020

CEMENT work, all kinds, repairs, gar. 10 MOS. TO PAY. 592448.

CEMENT work, cheap but A1. Guar. Olsson. AX. 6043. Eves. DR. 7476.

CEMENT WORK, ALL KINDS, day or contract. Mixer. DR. 6512.

CEMENT work, general. Guaranteed. Conscientious contractor. HU. 5261.

CEMENT contractor with a conscience. Rent mixers. Prompt serv. HU. 0906

Bids Wanted —8-F

CARP. labor contrs. to fig. 2 jobs, Malibu Beach. Also 1 10 rm. L.A. 3872 W. 6TH ST.

Hardwood Floors —8-K

HARDWOOD floors machine sanded. Cleaned, waxed. Hansler. EM. 7324

# EMPLOYMENT

## WANTED—HELP—
Male

ADVERTISEMENTS under this heading are restricted to those offering bona fide positions without any investment required. Positions requiring an investment will be found under the heading, "Investments Required." Educational ads will be found under the heading, "Educational—School, College, Private Instructions," "Business Training Courses and To Learn Trades."

Miscellaneous —10

I WANT A REAL EXECUTIVE—A man with a clean record, capable of standing prosperity, willing to work long hours & save at least $1000 a month. Must be employed at present time, so work can be observed, especially as to his handling of managers & salespeople. Prefer a good closer having lecture experience. A wonderful future is assured to successful applicant. Replies treated in strictest confidence. Address N. box 541, Times Branch.

WE have an opening for a well educated young man with good personality and selling ability to learn the insurance business. We want a man who is looking for a permanent connection with a real future. Must be ambitious, anxious to work hard and have a car. Salary depends on the individual. P. O. Box 202, Beverly Hills.

TEACHER
Position for vacation and part-time thereafter for person who taught in Los Angeles or vicinity during last school year. Work along modern educational lines. Write for appointment for conference. If possible give phone. Address A, box 107, Times Office.

WANTED—Young man with newspaper experience to assist editor and manager of weekly newspaper with news writing, advertising and job-work solicitations. Give full particulars of experience, age, etc., in first letter. Address B. box 298, Times Office.

STOCK SALESMAN
Local established industrial issue with a set-up that is right. We have some friends of the directors to call on. 412 BOARD OF TRADE BLDG., 111 W. 7th St.

MAN for special work, not clerical. Must be ambitious and willing to work. If qualify can make $30 a week. Apply 9-11 a.m. 1114 Quinby Bldg., 650 S. Grand ave.

WE offer employment to young men desiring to earn tuition. California Commercial College, 2711 West 6 st.

SOLICITORS—House-to-house.
SALARY & COMM. PD. DAILY.
627 SO. BROADWAY. RM. 412.

WANTED: 2 men, neat appearance, for special work. See Manager, Rm. 400, 342 SO. BROADWAY.

2 GOOD salesmen, steady work, chance to advance, paid every day. 912 Loew's State Bg., 7th at Broadway

TEACHERS, unmarried, 7, 8 and 9th grades. CALIFORNIA MILITARY ACADEMY, 4001 Venice Blvd.

MAN for wholesale beverage. Big money. 2676 Pasadena ave.

MAN to sell plants. Wages & comm. 2030 West Pico.

SEE my ad under Class 39, Airplanes today, if you want to learn flying.

WK. 3 hrs. eves. among your friends. $50 wk. Fuller, OL. 2418. HO. 7241.

MAN for steady work, good pay. Also part time man. 4006 Sunset Blvd.

AUTO HELP, ALL LINES
AUTO EMP. AGCY., 702 E. 6th st.

## WANTED—HELP—
Male

Miscellaneous —10

TILE roofer, $8 day. Truck driver & glazier, $5 day. Sheet metal worker, $7, $7.50 day. Auto mechanic, country, 50% com. Furniture assembly man, 50c hr. Auto body & fender man, $1 per hr. Upholstered, piece wk. Cooper, $5 day. Ice cream route driver, $4.50 day, up. Chicken picker, $30 wk., up. Male attendant, sanatorium, $50 mo., fd. Commissary clerk, camp $60 mo., fd. Male nurse, sanatorium, $70 mo., fd. Hoffman presser, $25 wk. 2nd baker, country, $30 wk. Milkhouse man, $105 mo., bd. Cooks, Waiters, dishwashers, janitors, porters, 2 ranchhands, $2 day, fd. 3 spray rig operators, $82.50 mo., fd. Married orchard man, $90 mo., hse. Married rancher, wife to cook, $75 mo., fd. MURRAY & READY EMP. CO., 504 Towne ave.

PICTURE framer, first-class all-around shop man. State experience and salary expected. Frank C. Orr. 1139 6th st., San Diego.

Automobile Mechanics
AUTOMOTIVE AGENCIES,
1363½ S. FIGUEROA.

FIRST class projectionist with city license and references. Address A. box 262, Times Office.

MAYONNAISE maker wanted. Must have factory exp. 137 S. Normandie. WA. 2506.

Store and Office —10-A

SALESMAN
Combination of linoleum & shades. Local experience preferred. Apply
BARKER BROS., INC.
Employment Department
Seventh St., Flower and Figueroa.

CLERICAL, 22-25, college men ... Open
Chief clerk, 35-40, furniture $150
Sales., boys clothing, retl. ... Open
General auditor, R. E. merc. ... $300
Burr. bkprs., Bank exp. ... $110
Junior clerks, H.S. grads ... $60
Salesmen, drugs, chem. prod. Open
Escrow man, local exper. ... $200
Organization Builders Employ. Agcy. 400 Central Bldg., 108 W. 6th st.

ARCH. drftsmn., home design. Take chg. dept. A-1 firm. Start ... $225
CREDIT MAN ... $150-$175
BKPR., light steno ... $175
BURROUGHS bkpr., whsle. ... $125
Los Angeles Commercial Service Agy. 807 Van Nuys Bldg., 7th & Spring.

ARCH. drafts., local exp. ... $220
BKPR., ins. exp. ... $125
CLERK, driver, young ... $75
SALESMAN ... Open
BUSINESS SERVICE BUREAU
312 Spreckels Bg., 714 S. Hill. Agy.

STENO., ctry. ... $135
STOCK cl., ribbon exp. ... $75
SALESMAN ... $125 & com.
CLERK, blg. mat., neat penmn. $110
CONSOLIDATED AGENCIES, INC. 931 Bartlett Bldg. (Agy.) 215 W. 7

ACCOUNTANT (30-35) ... Open
Asst. bkpr., nearby ... $125
Clerical asst., good at figs. $115
EMPLOYERS' SERVICE BUREAU 515 Merritt Bldg. 8th-Bdwy. (Agcy.)

WANT high grade book-keeper and office man to take interest in auto sheet metal business, old established firm, good opportunity. Address C. box 138, Times Office.

WANTED — Experienced banker as manager of small country bank near Los Angeles. Give age, full experience, references and salary expected. Address O. box 357, Times Branch.

EDUCATIONAL EXPERT COMPANY
704 Haas Bldg. (Agcy.) 7th & Bdwy.
ACCT. about 30 to 35 yrs. ... $200
Ditto machine operator, 18 yrs. $85

BOOKKEEPER. State age, experience and salary expected. Reply in own handwriting. Address O. box 362, Times Branch.

BKPR., auto exp., Bksfld. ... $175
BKPR., typ., Imp. Valley ... $150
Pacific Audit & System Co., Inc. 829 Story Bldg. (Agy.) 6th & Bdwy.

STRUCTURAL designer-draftsman for fine local position ... $175
Hummel Bros. (Agy.) 529 Towne av.

GENERAL ofc. clk., age 35-40, $150.
SOUTHWEST EMPLOYMENT AGY. 704 So. Spring st., Suite 714.

SHOE salesman for excellent position out of city ... $135
Hummel Bros. (Agy.) 529 Towne av.

STENOGRAPHER, PART TIME. BLACKMER, AL. 3117.

Salesmen, Solicitors —10-B

3 Real Salesmen
Action Sales Activity
Increase in sales this week necessitates the expansion of this organization to those who can qualify, we offer one of the best selling positions and connections in Southern California. Every co-operation.
Direct contact with proper respective purchasers, not a temporary connection, but an opportunity to make big money in the next few months. Experience not essential. Applicant must possess automobile and be willing to follow our instructions.
For personal interview call W. R. Patton, Sales Manager, between 10 & 12 a.m.
The Frank Meline Co.
SUN BUILDING
706 S. Hill St., 3rd Floor.

SALESMEN
Pasadena Branch
Edwards & Wildey Co.
The poultry & rabbit division needs the services of 2 good men with cars, experience not necessary. This is the only deal in town that is backed up with a $5000 per month advertising campaign. See ads in all Sunday papers. See Mr Browne or Gillilan, 9 to 12 a.m., 42 N. Marengo ave., Pasadena.

SALESMEN & SALESLADIES
Good chance with our hard hitting organization.
BIG COMMISSION
Wonderful property adjacent Studio City. Every facility to help you
INTERVIEW BEFORE 11 A.M.
FLINN & WILLIAMS
805 Financial Center Bldg.
704 S. Spring.

SALESMEN
For quickest selling subdivision in valley. Salesmen making from $150 to $300 per week. $240,000 sold in six weeks.
Clean cut, adaptable men with closed cars. No experience necessary. Get into a live organization now.
549 N. WESTERN AVE.

SECURITY SALESMEN
Leads and co-operation given salesmen with references by strong board of bankers.
California Pacific Securities Corp. 405 E. Green st., Pasadena, Calif.

WANTED—2 salesmen with cars. We are manufacturers of a well-known building material commodity. If you are interested in making a good income & ambitious for advancement telephone HE. 4704 for appmt.

THOROUGHLY capable salesmen or salesladies to present a product of merit. C. S. preferred. Apply 10 a.m. to 3 p.m. 466 S. Speedway Drive, Beverly Hills.

FACTORY representatives, 3 more for So. Calif. manufacturer of automotive specialties. Men with cars to cover regular territory desired. See MR. KILGOUR, 2368 W. PICO.

MAN—Well dressed man for publicity dept. of large corporation. Good future. Opportunity to advance to selling staff. See MR. HUGHES, 1107 WEST 7th st.

STOCK salesman wanted who can place up to $25,000, local close corpn., earning over 40% div. Address O. box 382, Times Branch.

SALESMEN with club experience. Real deal. Need 6 good men. Qualified leads, plenty commission. Call 323 Pacific National Bank Bldg.

3 MEN, sales experience, to call on qualified prospects. Good money for worker. Call Sat. p.m. or Mon. a.m. 1580 N. WESTERN AVE.

NEW FACTORY for artistic lamp shades and artif. flowers, needs an active salesman, with car and refs. 2218 S. Grand ave.

WANTED—Salespeople for first-class food product. Good money for hard workers. Write Box 171, Orange, Calif.

NEAT-appearing young man pleasing personality, between the ages 21 & 35 to work from 9 to 5. Mr. Edwards, 1105 W. 7th.

SALESMEN, good opportunity for quick money. Only call on qualified prospects. 323 Pacific National Bank Bldg.

MEN WANTED—Experienced or inexperienced, to demonstrate auto accessory in auto parks. Will teach. Finnegan, 1549 W. Pico St.

ONE familiar with securities. Good for $500 per wk. Call at 2313 SO. HOPE ST.

NEAT appearing salesman, good money for a hustler. See Manager, 623 Grant Bldg., 4th & Broadway.

STUDENTS' VACATION WORK. See Phil Norton, 208 Sun Finance Bldg., bet. 9-10 a.m.

EASTERN firm opening branch office wants salesmen. 2303 S. San Pedro street.

SALESMAN wanted, calling on plumbers to carry toilet seats as side line. Address C. box 92, Times Office.

## WANTED—HELP—
Male

Salesmen, Solicitors —10-B

Real Estate SALESMEN
147 LOTS SOLD IN THREE WKS.
Action—Sales Activity
DRUMMET-FLANNERY-NOELL and many others are consistently earning in excess of $1000 per month.
WE WANT 50 (ONLY) of the best salesmen in the city for a $3,000,000 motion-picture studio deal in
BURBANK
If you are a WORKER and sincere in your desire to earn big money
Come Monday, August 15
AT 7:45 P.M. SHARP, TO
4703 Hollywood Blvd.
(AT VERMONT)
and hear
BEN TAYLOR
PERSONALLY EXPLAIN THIS OPPORTUNITY.

FREE SALES CLASS
Learn to sell. Here is an opportunity to learn practical selling under some of Southern California's leading salesmen. Class opens for enrollment Monday evening at 8 o'clock sharp. Absolutely no charge for this valuable course.
1122 COMMERCIAL EXCH. BLDG. 8TH & OLIVE STS.

MEN,
LISTEN!
A FEW MEN NEEDED TO COMPLETE SELLING QUOTA ON A REAL DEAL ALREADY ESTABLISHED PAYING DIVIDENDS—BIG SURPLUS—EASY TO SELL.
Apply Suite 321-2
Los Angeles Stock Exchange Bldg.
639 S. Spring st.

SALESMEN—
Are You A Good Trader?
Can you deliver on direct qualified leads?
Do you know the Racketts? If you do, you can make real important money right now. Inexperienced men and those who must go to school each morning do not apply. Call 327 INSURANCE EXCHANGE BLDG.

MANAGER
For Lot Purchasing
Department, must be alert, good trader, closer and able to use his initiative. If you have these qualifications you can make a permanent connection with us. Apply at once. General Manager, 1012 S. Hill st.

WONDERFUL opportunity for an automobile salesman who can produce to make a permanent connection on a small sales force with one of the oldest distributors in the city. New addition to the line makes this opportune time to start. Auto selling experience not absolutely necessary. Men between 25 and 40 years of age preferred. Phone WE. 3247.

SALESMAN WANTED to sell rock & sand. Must be A1, know the city, have a car and well acquainted with the contractors. Must be familiar with rock and sand. See Rich. Clark, SUNSET ROCK PRODUCTS CO., 6372 Hollywood Blvd., 326 Markham Bldg. GR. 3161.

AN OPPORTUNITY open for high-class salesmen to place the second bond issue of San Diego Athletic Club among members. Selective list for quick campaign starting at once. Address Club Office, 317 Commonwealth Bldg., San Diego.

SALESMEN wanted to sell Roosevelt Farms. One of the most attractive small farm developments. Fine cooperation, lunch and lecture. Good commissions. Sell what people want. Act now. See Gen. Sales Mgr., 350 So. Hill St., Los Angeles.

TO a young married man between ages of 30 & 35 we have a very interesting sales position. Applicant must own automobile. Preference given to man now employed. Call after 9 a.m. 3500 Pasadena ave. Ask for Mr. Rutledge.

Harvest Days Are Here
MEN. Insurance and newspaper exper. $3000 Life & Accident offer on "SUNSET." A knockout. MR. JOHNSON, Rm. 700, 145 S. Spring.

A LARGE well-known electrical jobber wants several young men to train for salesmen & district managers. Must be satisfied with $25 to $30 per wk. during training period. Call betw. 8:30 & 11:30 a.m. No other time. 846 S. Wall st.

EXPERIENCED salesmen, if you are accustomed to making a minimum of $300 per mo. & up, and can sell electrical display signs, call at 1061 Vine St., Hollywood, betw. 9 & 12 a.m.

SALESMEN
3 first-class men who are salesmen. No real estate, stock or auto clubs, but something different. Never before in Calif. Big commissions. Leads. Apply Mr. Brand, 1105 W. 7TH ST.

YOUNG men, start earning at once, selling staple article in steady demand. Continual repeater, you can succeed with this. Steady and sure. Apply 405 S. HILL, Room 217, 10 to 12.

A NEW WONDERFUL SCIENTIFIC DEVELOPMENT! Refrigeration WITHOUT machinery. A big opportunity for real salesmen. Commission only. Call 2 to 4 p.m. SERVEL CORP., 1630 W. 7th st.

SPECIALTY MEN for Maytag under new pay plan. We hold out no reserve or reverts. Rapid promotion to district ownership. See MR. FAY, 1225 W. 9th st.

SALESMEN who know religious books and can sell Bibles, indoor work, steady job. Write, state business exp. Address B. box 208, Times Office.

WANTED—High-class special edition men for county-wide publication. Apply C. Garratt, Lankershim Hotel, between 7 and 8 p.m. Saturday or Sunday morning between 10 and 12.

WANT 10 of the highest class experienced building loan men in Los Angeles. Will pay full entrance fee. Guardian Building Loan Assn. 808 S. SPRING.

WE HAVE 2000 all-wool blankets in stock. Need agents; exclusive territory. Address Box 302, Times Agency, Santa Monica.

CHAIN STORE requires young men, city, Glendale, Long Beach, Pasadena and Santa Monica. Suite 100, 816 SO. FIGUEROA.

SALESMEN WANTED
THE T. J. LAWRENCE CO.
701 WEST SIXTH ST.

SALESMEN with cars for San Fernando Valley, 22% comm., half front money. Copening, 928 S. HILL.

WANTED—Man to call on FURNITURE TRADE. 2016 Violet st. TU. 1025.

SALESMEN R. E.
Be sure & see Bundy & Albright. 662 S. VERMONT AVE.

EXPERIENCED Real Estate salesman
HUBBARD & KELLY
7014 Beverly Blvd. at La Brea.

DAILY SALES MEETINGS FREE for ambitious persons 8:15 a.m. Room 403, 815 South Hill Street.

WANTED — Exper. elec. washer and ironer salesmen. 1863 N. Western.

REAL estate traders on Boulder Canyon lands. Fulier, 3536 Sunset.

EXPERIENCED rock and gravel salesman. Call bet. 7 and 9 a.m. AN. 4295

AGENTS wanted for Calif. county rights. Auto necessity. 1549 W. Pico

Trades —10-C

FUR cutters & operators. All year. No lay-offs. California Fur Products, Inc., 3003 N. Main st., Santa Ana. Ph. 1392.

AUTO repair mechanic, come out and see Warren, Venice SuperService Station, 2946 Washington Blvd., corner Lincoln.

ROUGH carps. who will really earn $5 day at Malibu Beach. Ph. OX. 4656 before 8 a.m. or WA. 9375 after 8:30.

1ST class woodwork. mach. man, steady work, good wages to right man. Address A. box 168, Times Office.

WANTED: Electrician for house wiring. Steady job to good man. Apply 1915 NO. CATALINA.

1ST-class Cleveland automatic screw machine operator. Apply Security Mfg. Co., 1057 Venice Blvd.

WANT SHEET METAL WORKERS who understand RESTAURANT equipment, 1352 S. WALL ST.

## WANTED—HELP—
Male

Trades —10-C

FENDER, body & radiator repairman. Permanent. Must be first-class. Communicate at once, stating full qualifications & wages expected in first letter. Auto Body Co., Inc., 1743 India st., San Diego, Calif. Phone MAin 9822.

EXP. bushelman & presser on Prosperity press. Must be fast, good refs., stdy. job all yr. in San Diego. 237½ S. Spring, L.A. Sat. all day. Sun. after 10.

WANTED—Experienced labeling machine man, also experienced canning warehouse men. CALIFORNIA SANITARY CANNING CO., 1583 INDUSTRIAL ST.

TILE setters at scale wages or labor contract. Can place several good setters. No charge for our service. Call TR. 7585.

MACHINIST, first-class all-around. Do not apply unless you are first-class and fast worker. State age and experience. P. O. Box 655, Fresno.

Commercial Art—Miscellaneous 10-CA

Do You Like to Draw?
MEYER-BOTH CO., a large art and service organization, offers opportunity of practical training during spare time to men who like to draw and want to become commercial artists.
Write or call for catalog.
916 W. P. STORY BLDG.
6th and Bdwy. Open evenings.

ARTIST with advertising agency experience. Bring samples. 912 Transportation Bldg.

To Learn Trades —10½-C

SHOW CARD writing taught quickly in coml. shop. Earn while learning. Day or eve. 520 S. Bdwy. Rm. 205

ACETYLENE & ELECTRIC COURSES DAY AND NIGHT CLASSES. Tom the Welder, 7421 S. ALAMEDA.

ELECTRIC & ACET. WELDING. Night classes begin Sept. Enroll now Kerr's Sch., 752 N. BROADWAY.

MacDONALD WELDING SCHOOL. ACETYLENE & ELECTRIC ARC 126 W. WASHINGTON. WE. 3712.

Investment Required —10-K

CONSTRUCTION supt. familiar concrete jobs up to $50,000. Take charge 60 employees. Experienced executive held office vice-pres. Co. established, now earning large dividends. $5000 investment necessary for steady expansion. Replies confidential. Give tel. No. Address O. box 401, Times Branch.

WANTED—Steady man to work and help manage well established light manufacturing business. $185 month, with increase. Light agreeable work. $275 required, well secured. No experience necessary. Apply 1602½ W. Vernon ave.

ASSOCIATE, $500 mo. One who will appreciate perm. connection with pleasant estab. bus. where you have active int. with equal voice. Big future. Inv. req. 6002 Hollywd. Blv.

MAN as partner capable of supervising one of our branch stores. $2000 investment required. Salary & share of profit. Address K. box 304, Times Branch.

OFFICE man with ability, must have recommendations. $1000 investment. 1020 Chester Williams Bldg., 5th & Broadway.

PARTNER wanted by realtor, well established office at busy intersection. Consider lady with office experience. 8562 S. BROADWAY.

REGISTERED pharmacist who has $1500 or more to take partnership and manage country store. See Wynn, L. A. Drug Co.

YNG. man, invest $350, as partner, work in office. Salary and profits. Address O. box 426, Times Branch.

WANTED—Capable man as care taker, good wages, $500 required. Address N. box 369, Times Branch.

AUTO ser. sta. partner, $10 day to start, no exp. nec. if worker. Small investment. 6002 Hollywood Blvd.

HELPER—Auto serv. sta. Experience unnec. if willing worker. $75 week; $300 req. 524 S. Spring. Rm. 319.

MANFGR. wants asst. some money. (Draw $56.50 wk.) 201 Grant Bg.

LICENSED engineer, Mission Bell Laundry, 8410 S. Normandie.

## WANTED—HELP—
Female

ADVERTISEMENTS under this heading are restricted to those offering bona fide positions without any investment required. Positions requiring an investment will be found under the heading, "Investments Required." Educational ads will be found under the heading, "Educational—School, College, Private Instructions," "Business Training Courses and To Learn Trades."

Miscellaneous —11

WOMEN
Your greatest asset is independence. If you are dissatisfied and ambitious to get ahead, you will be greatly BENEFITED, if you will arrange an interview with me
GERTRUDE I. GEORGE
DIRECTOR
WOMEN'S SERVICE DEPT.
Harry H. Culver & Co.
Executive Office Culver Bldg.
CULVER CITY, CALIF.
EM. 1165.
If unable to call, write or phone and I will arrange to see you at your home.

WOMEN who have received college training or its equivalent; teachers desiring to get out of school work, are invited to call and investigate the positions we have open in connection with the sale of COMPTON'S PICTURED ENCYCLOPEDIA. One or two positions offered for trainers and managers of small unit sales organizations. No investment required. Our representatives earn $50 to $150 per week. F. E. Compton & Co., 910 Broadway Arcade Bldg.

WHAT is your STUMBLING Block? Fear? Timidity? False Pride? Resolve today to secure your rightful share of success. Scores of women are profiting through our plan. Let us tell you about it. 650 SO. OLIVE ST.

LADY FOR VACANCY
Large local firm. You must be neat, alert and able to deal with the public. Experience not necessary.
VERY ATTRACTIVE REMUNERATION
Call at 621 S. Western

WANTED — Intelligent lady to act as hostess on new homes for sale. Commission basis.
O'CONNELL & WHITE
4060 W. 6th st. at St. Andrews.

PHONE YOUR WANT-ADS TO THE TIMES. NO CREDIT ARRANGEMENT NECESSARY. COURTEOUS, EXPERIENCED AD-TAKERS DAY AND NIGHT. WILL HELP YOU WITH YOUR COPY IF DESIRED. MEtropolitan 0700.

WANTED, lady to take orders over phone in own home. Dignified work with large remuneration. Married lady or nurse preferred. OX. 7396 for appointment.

WOMAN to learn business, ambitious, well educated, permanent, leading to advancement. Salary $1500, opportunity for extra earning to capable worker. Call Room 620, 117 W. 9th.

DEPT. store in Hollywood wants lady with hemstitching machine to assist in store and do hemstitching, salary and commission. Address O. box 388, Times Branch.

WANTED: 4 young ladies to put boys and girls to work. You have nothing to sell. We guarantee you salary. Apply Mr. Crumpton, 231 W. 37 st.

WAITRESSES, DOMESTICS
Many good positions in and out of town. GREENE'S EMPLOYMENT AGENCY, 226½ S. Spring st.

WAITRESSES, COOKS, COUPLES & all cafe & hotel help. Positions in & out of city. TUCKER'S EMPLOYMENT AGENCY, 211½ W. 2nd.

WE offer positions to women desiring to earn tuition. Calif. Commercial College, 2711 W. 6th st.

Store and Office —11-A

STENO., engineering exp. ... $130
A-1 TYPIST, good figures ... $125
STENO., life ins. exp. ... $110
A-1 dictaphone operator ... $100
BILLER-Typist, comptometer ... $100
Los Angeles Com'l Service (Agcy.) 807 Van Nuys Bldg., 7th & Spring.

WANTED—Experienced stenographer capable doing neat accurate work. Must be steady, permanent and take sensible interest in job. Moderate salary to start, chance to earn advancement for right party. Address O. box 354, Times Branch.

BKPR., BLDG. CONTRACTORS ... $110
STENO.-SEC'Y, BANK EXP. ... $100
STENO., SOME REAL ESTATE EXP. ... $100
CONSOLIDATED AGENCIES, INC. 931 Bartlett Blg. (Agy.) 215 W. 7.

COLLECTION CORRESPONDENT, 27-35, $130. Steno., dictaphonist, $100. Steno., bkpr., $90. Lunches. F. S. BEAVIS, Agency since 1912 "EVERYTHING HUMAN FOR THE OFFICE," Chapman Bldg.

LEGAL STENO., local exp. nec. $125
BEGINNER STENO., nice type $65
CREDIT COLL., photo exp. ... $115
PACIFIC AUDIT & SYSTEM CO. 829 Story Blg. (Agy.) 6th & Bdwy.

WANTED: Asst. bookkeeper & steno. for small mfg. co. Must be neat penman. Make application in own handwriting, stating age, etc. Address O. box 477, Times Branch.

## WANTED—HELP—
Female

Store and Office —11-A

WANTED — A high-grade competent young lady, pleasing personality, one who can meet the public. Knows insurance details, can take dictation. Is accurate and who wants a position with a future. Will pay $125 & up. Replies confidential. Address P. O. Box 626, Beverly Hills, Cal.

BKPR., cost clk.-lite steno. ... $110
STENO., real estate ... $110
STENO., medical ... $110
COMPT. oper., 2 years exp. ... $100
EXPERT typ., college educ. ... $100
BUSINESS SERVICE BUREAU
312 Spreckels Bg. 714 S. Hill. Agy.

WANTED: First class secretary. One with initiative. Capable of assuming responsibility in sales organization. State age, experience and salary wanted. Address N. box 361, Times Branch.

STENO., auto ins. ... $100 and up
BKPR.-STENO. ... $100
P.B.X. TYPIST ... $70
SOUTHWEST EMPLOYMENT AGY. 704 So. Spring st. Suite 714.

WANTED: Girl for office. State age, experience, telephone number, salary wanted. Address O. box 359, Times Branch.

STENO., splendid opp. ... $125
Steno., good personality ... $90
Bkpr., acct. lge. firm ... $150
B. & I. AGENCY, 508 Pac. Mut. Bg.

15% Office Fee—Reg.
WESTLAKE EMP. AGCY.,
2003 W. 7th st., Rm. 1.

LEGAL STENO., Pasadena ... $125
BKPR.-steno., bond exp. ... $125
COLLINS Agy. 1234 Loew State Bg.

BOGARDUS EMPLOYMENT AGCY.
Multi. oper., power mach. ... $110
Steno.-Receptionist ... $100

BOOKKEEPERS, STENOS., TYPISTS L. A. EMPLOY. BUREAU (AGCY.) 618 CONS. BLDG., 6TH & HILL

STENO., local cas., $90. Typist, bank asst. bkpr., steno., dicta., $90. Cr clk. Phillips Emp. Agy., 223 S. Bdy.

MULTIGRAPH OPR. $115
Collins Agcy. 1234 Loew State Blg.

YOUNG lady to assist bus. college for tuition. Rm 602, 747 S. HILL.

UNDERWOOD bkpr. ... $115
216 CONSOLIDATED BLDG. (Agy.)

STENO., bkprs., OFFICE WOMEN'S ASSN., 605 W. 7th (No agency.)

Business Training —11½-A

COMMERCIAL COURSE (Complete)
Including shorthand, bookkeeping, English, typewriting, spelling and arithmetic. Guaranteed in 30 weeks by individual and private instruction. (No classes.) Limited enrollment. High grade, exclusive.
PACIFIC COLLEGE OF ACCOUNTANCY, TELE. ATlantic 8185.

BELL SHORTHAND
DAY AND EVE. CLASSES
Dictation Guaranteed in 10 Days.
623 Black Bldg., 4th & Hill.

POSITION waiting, learn COMPTOMETER, BURROUGHS, ELLIOTT-FISHER & UNDERWOOD mach. bkpr. 6 weeks' course, supplies free. FIGURES INST., 608 West 7th.

GIRLS to qualify for ½-day office positions in exchange for secretarial course & some salary. UNION BUSINESS COLLEGE, 1007 S. Grand av.

STUDENT can earn $26 mo. assisting office ½ days. EFFICIENCY BUSINESS COLLEGE, 747 S. Hill.

NURSES, bus. women, better yourselves. Day and night Lab. & X-ray courses. 212 Ferguson Bg. MU. 8635.

SHORTHAND, Typing, day & night. KURTZ EDUCATIONAL SERVICE 619 Hollingsworth Bldg., 6th & Hill

PHYSICIAN'S laboratory tests, either night or day classes given by Class A M.D. Good refs. Ph. CH. 1553.

INDIVIDUAL coaching in Gregg Shorthand & typing. Private studios. One hour. Cal. Com. Col. 2711 W. 6.

STUDENT may earn room, board and $30 month. EFFICIENCY BUSINESS COLLEGE, 747 S. Hill.

SHORTHAND, Dillon, reporter & private teacher. Wilcox Bldg. 21st yr

Saleswomen, Solicitors —11-B

LADY WANTED
SALARY AND COMMISSION
SOMETHING NEW
One of the largest firms in Los Angeles has an opening in their Pasadena branch. No experience necessary. 6 hours' work a day, auto at your disposal. If you want permanent position with oldest firm in city see Mr. Browne or Gillilan, 9 to 12 a.m. 42 NO. MARENGO AV. Pasadena.

Salesladies—With Cars
SOLICITORS, young, EXPERIENCED. SALARY, COMM. and BONUS. CREW MGRS. with CARS. SALARY, COMM. OVERRIDE: SHORT HAUL. PICNIC LUNCH under WALNUT TREES. DICKINSON & GILLESPIE CORP. is your GUARANTEE of STRENGTH, reliability and the utmost in CHEERFUL CO-OPERATION, and SYSTEM. Completing organization. ACT NOW.
See MR. ROHRER, 9 to 11 a.m. only
Dickinson & Gillespie Corp
134 SO. WESTERN AVE.

SOLICITORS
Would you like to work with a REAL ORGANIZATION where your prospects are taken care of from the time you see them until they are sold?
All property adjacent to new studio city. Either salary and commission or straight commission.
Interview before 11 a.m.
FLINN & WILLIAMS
805 FINANCIAL CENTER BLDG.
704 SO. SPRING.

$40 WEEKLY $40
Selling direct-to-consumer most unusual line ladies' lingerie and sportswear made in America. Big fall business now beginning. Fall and winter samples now showing. Nothing to equal it in or out of stores. Big permanent repeat business. Only those capable of furnishing best of references need apply. Opportunity for advancement.
SAMPLES FREE
Out-of-town ladies reply.
Address O. box 419, Times Branch.

WOMEN—
WE NEED MANAGERS
In our new branch offices.
The largest rental firms in L. A. MUST HAVE CAR
We have the prospects & listings.
556 ROOSEVELT BLDG.

WANT intelligent, conscientious, honest women to sell reproductions of famous Western paintings. Steady work and a high class proposition. Call at 521 ROOSEVELT BLDG. Mornings only.

WANTED—First-class special edition saleswomen for mugs, photos and write-up. County-wide publication. Apply C. Carratt, Lankershim Hotel, between 7 and 8 p.m. Saturday or Sunday morning between 10 & 12.

COLORED girl, 26 to 40, general housework. Plain cooking, assist with child 3 yrs. Stay nights. Beverly bus. $14 week. OR. 9934.

ADDRESSING, pen or typewriter, spare time. Good pay. Inclose stamped addressed envelope. Advertiser, 1271 Calif. st., San Francisco.

WANTED—3 saleswomen, no experience required. Order dept., Rm. 710, 427 West 5th st.

SALESWOMAN, exp. in health foods Health Corner, 5341 Pasadena ave.

Trades —11-C

WANT experienced sewer to operate high-powered sewing machine. Good wages to right party. Call at 8 a.m. Monday morning. 646 Eastern Ave.

EXPERIENCED finisher on high-grade gowns shop experience. 235 SO. GRAMERCY PL.

EXPERIENCED millinery makers. Apply Jeanart Hat Co., 643 S. Olive, 6th floor.

MILLINERY maker—1st class. Work eve. or take home. 2000 W. 6th st

HIGH-grade fancy presser, good salary. Phone DR. 5092.

To Learn Trades —11½-C

BONNAZ EMB. TAUGHT
Also operating power mach., hemst. 2-needle buttonhole. Positions waiting. 224 S. Spring. Room 524.

Educated ladies make from $300 to $500 a month. Why work for others? Nothing like it in the city. You'll be surprised! 3450 S. FIGUEROA.

LEARN hemstitch. Bonnaz emb. and power mach. opr. 10% dis. on rates during July and Aug. 1402 S. Hill

MILLINERY, French flowers, hand-painting taught. 2000 W. 6th and Westlake.

EARN while you learn. Costume designing and gown building. NEFF STUDIO, 2812 W. 7th st. WA. 8660.

INDIVIDUAL coaching in Gregg Shorthand & typing. Private studios. One hour. Cal. Com. Col. 2711 W. 6

LEARN CHOCOLATE DIPPING—LAST WEEK OF LOW RATES. PH. ALICE LLOYD. HOlly. 2465.

LADIES, earn good money in hand work at home. 6012 S. Broadway.

Commercial Art, Misc.—11-CA

Do You Like to Draw?
MEYER BOTH CO., a large art and service organization, offers opportunity of practical training during spare time to women who like to draw and want to become commercial artists.
Write or call for catalogue.
916 W. P. STORY BLDG
Sixth and Bdwy. Open evenings.

## WANTED—HELP—
Female

Household, Domestic —11-D

WIDOWER, away most of the time, wants some one to look after six-room conveniently equipped home & pleasant surroundings. Valley Blvd., Alhambra. Suitable for lady employed or with some income, or mother & daughter (employed,) or lady with child having home work. Reply with full particulars. Address CC. box 417, Times Branch.

WOMAN capable taking complete care of home and boy 4 yrs. old. Must be nice disposition, neat and good modern cook. Some laundry. No entertaining. Must like children, have patience and know how to handle them. Permanent position and good home. $55, to right person. Refs. required. State age. Address N. box 364, Times Branch.

COME TO THE OCEAN
Wanted, cooks, maids, couples and gen'l domestic help at once. Best wages. MARY SCOTANUS AGCY., 331 Arizona, Santa Monica. Ph. 24668

MIDDLE-aged lady to assist with housekeeping. No washing. Comfortable home in Hollywood. One afternoon and eve. and all day Sunday off. Rm. & board & $20 mo. GR. 9180

MAID for general housework, family of 2 adults. Must be good cook and housegirl. Wages $65. No elderly person need apply. Ph. FI. 0992.

WANTED — Experienced woman for general housework. Must be good cook, fond of children. No laundry. $65 month. OX. 5418.

WANTED—Middle-aged woman as cook and genl. hskpr. for an institution of 70 children. Apply in person. 340 N. Ave. 54.

MAN & wife where man is employed elsewhere. Wife working housekeeper for hotel & apt. house. for apt. & some wages. ME. 6495.

HOUSEKEEPER & cook for young man, wife & child, lovely home in country. No laundry. $40 mo. Address N. box 372, Times Branch.

GIRL, white, between 25 & 45, for gen. hswk. & assist with 7-yr.-old boy. No laundry. $50. RO. 6749. 1635 VIRGINIA RD.

MIDDLE AGE unincumbered white woman as housekeeper for 6 children. Mother employed, no washing good home. $50 mo. MU. 3823.

POSITIONS waiting for wh. str. cooks. Scotanus Emp. Agcy., 1414 Santa Monica Blvd. Bev. Hills. OX. 3804.

YOUNG woman to take care of 3 small children. No housework. Rm., board and $25 mo. RO. 8509.

MOTHER'S helper, steady, room, board & $20 mo. W. Hollywood. OR. 4865.

CHINESE schoolgirl, assist with house work and attend school at beach. EMpire 4051.

REFINED woman take chg. of small home & 2 children. Good home and right pay. C.S. pref. OL. 1881.

SMALL adult family wants intelligent Christian white woman, gen hswk. $40. Good home, refs. DU. 6394.

COOKS, couples, all domestic workers rely on Melruth Bev. Hills Agency Courtesy at 421 Canon Dr. OX. 6116

MIDDLE-aged mother's helper, white. Room & bath. No washing. $35 mo. 1900 Myra ave., corner Franklin.

COMPETENT neat white girl, general housework, no laundry. $40 mo. 1038 ELDEN.

MIDDLE-aged Protestant woman, fond of children. Cook. Only baby's laundry. $10 week. GL. 5350.

COUPLE, $200. Child's nurse, $60. Holly. Emp. Agy., 4366 Sunset. OL. 3718.

WHITE woman for housework. 1351 OLIVE DRIVE. HE. 5336.

WHITE girl for gen. hswk., assist cooking. Refs. $50. WA. 7938.

YOUNG compt. white girl for genl. hswk. No laundry. 840 S. Tremaine.

SCHOOLGIRL to assist mother, good home, some wages. GL. 6403.

REL. col. help at once. Ref. Lincoln Agcy., 2528 Central. HU. 3536.

MOTHER'S helper, refined girl. Salary $20 per month. OX. 7255.

EXPERIENCED white second maid. P. O. Box 685, Hollywood.

GERMAN Agcy., 406 S. Main. Room 236. Domestic help always wanted

WANTED—Refined yng. girl as mother's helper. Ref. RO. 3932.

Hotel, Restaurant, Club —11-E

DELICATESSEN woman, must be exper., steady work. 4375 S. BDWY.

Professions, Vocations —11-F

GRAD. & undergrad. nurses for hosp. positions in and out of city. L. A. NURSES' HOME & CENTRAL REGISTRY. 702 W. 17th st.

POSITIONS open for reg. nurses in Class A hospitals, Drs. & Nurses' Reg. Agy., Ferguson Bldg.

PRACTICAL nurse for young lady invalid, long case. 138 N. Hayworth.

Investment Required —11-K

WANTED—Woman book-keeper for chain grocery corporation. Must be unincumbered and between the ages of 25 and 35. Small investment required. This is a permanent position at a good salary and only competent and permanent help need apply. Address Box 163, Pasadena. Lamanda Park Station.

YOUNG lady dancing teacher to take half interest in local dance studio. Small investment. Address N box 534, Times Branch.

MAKE money at home needlework. Apply 832 W. 58th st. bet. 10 & 3.

## WANTED—HELP—
Male and Female

Miscellaneous —12

COUPLE for general housework & garden at Oxnard. See Mr. McLaughlin, Lankershim Hotel, L.A., Tues., 1:30 to 3:30. References.

INST. baker, wife cook ... $175
Anderson Agcy., 136 W. 3. R. 208

JANITOR and wife, $75 mo. & apt. Must know plmbing. 1243 W. 6th st.

## WANTED—
Agents and Canvassers —13

WANTED
Men & women to represent our company. Attractive proposition, more prospects than we can handle. Agts. wanted for local territory & surrounding cities. Off. No. 214, 1606 Cahuenga, Holly.

## EMPLOYMENT—
Agencies

COLORED help, best & fastest service. M. White's Agcy. ME. 3338.

CALL OL. 4427 FOR ALL KINDS RELIABLE JAPANESE WORKERS

## WANTED—SITUATIONS—
Male

Miscellaneous —15

POSITION, prefer without immediate investment. General exp. covering 13 years in manuf. business, purchases, sales, adv. and management. Will consider position in other lines. Ref. Interview solicited. Ph. OR. 9732.

YOUNG man, 35 yrs. of age, with 15 yrs.' exp. in personnel work and factory supervision in the East, wishes position with western industry. Willing to work up. Address C. box 175, Times Office.

RESEARCH, medical, analytical chemist and bacteriologist. 20 years experience desires responsible position. Associate or executive. Highest references. Address C. box 111, Times Office.

MIDDLE-aged reliable steady man would like to work with horses. Teamster, truck on fruit farm. Give wages paid. Address C. box 183, Times Office.

MUSICIAN (retired) would give service in return for home. Good accompanist. Would help with outdoor work or shut-ins. R. R. 2, Box 208, Long Beach.

EXPERIENCED soda fountain & lunch manager, now employed, would appreciate interview. Best of references. TH. 4714, Lank. 202-W.

YOUNG man in business College ½ days will work in boarding house or home for board, room & $25 a mo. Can drive car. FI. 1122.

CIVIL engineer with thorough knowledge and experience, desires any position in office or field work. Address O. box 420, Times Branch.

A YOUNG Filipino attending school wants to work evenings bet. 5 & 12. Address B. box 45, Times Office.

HIGH school graduate desires work in priv. family or will do anything. Quick to learn. Local refs. AT. 9304

YOUNG man 28, with touring car, wishes employment part or full time. 1809 S. Berendo. BE. 5502.

FILIPINO janitor. A1 for apt. and plumber, best ref. AT. 9067.

CHAUF., H. man, gardener, white, mid.-aged. 4 yrs. L. A. RO. 3962.

MALE nurse companion, any case in or out of city. Rates. OR. 6389.

JAPANESE young man must work after supper. ME. 0959.

FILIPINO, apt. janitor. Best ref. Phone DRexel 7718.

YNG. man, mar., work of any kind. Address C. box 86, Times Office.

JANITOR, exp., trustworthy, handy with tools. AT. 8982.

JANITOR, Japanese, exp., office, store or apt. Highest refs. 934 E. 12th st.

Store and Office —15-A

PRACTICAL efficient accountant, keep books part time, open, close books, prepare financial statements. Phone TUcker 3385.

ACCT., C.P.A., first class. Will assist or take charge. Address N. box 401, Times Branch.

PART-TIME BOOK-KEEPING
Open and close books, statements prepared. Pegi service. VA. 6202.

BOOK-KEEPER, accountant, 1st-class, desires permanent position. Local experience & references. VA. 7766.

## WANTED—SITUATIONS—
**Female**

**Housekprs., Domestics, Cooks—16-D**

REFINED young woman as housekeeper and cook for several gentlemen or couple employed. Home more than salary. Adults only. 208 Independence ave., Walnut Park.

TRUSTWORTHY refined, cap. nurse, even disposition, years of experience, good plain cook pos., quiet, refined family, local ref. WH. 8864.

LADY wishes to place a gentlewoman as companion, housekeeper or as a nurse to walking child. Will give her finest of reference. FI. 0780.

EXP. woman wants perm. pos. with lady alone or 2 adults. Sm. house. No laundry. $10 wk. Ref. M. Fehl, 534 Boyle ave.

EDUCATED A1 hskpg. cook, desires pos. in superior Protestant Am. home. Address M, box 552, Times Branch.

COMP. houseworker (Swed.) scientific cook. Prefers movie people. WE. 6270.

COLORED girl wishes pos. General housework or care for children. DE. 7667.

YOUNG refined lady, housekeeper, nurse or companion to elderly couple, C.S. pref. Small salary. 1207 Elden.

REF. mid.-aged lady wants pos. hse.-keeping in gentleman's home. Good cook. AN. 0531.

FOR dependable help of all kinds call Scotanus Empl. Agcy., Beverly Hills OX. 3804.

COOKS, couples, all domestic workers, best refs. Supplied by Melruth's Bev. Agcy. Service at OX. 6116.

EXP., ref. Am. woman, wants cooking & downstairs in adult fam. Refs. $85. EM. 7803.

MID.-aged lady, good cook and hskpr., wishes position with middle-aged people, 1 or 2. 243 S. Olive. MU. 1141.

AS cook-hskpr., elderly, poor hearing. Prefer bus. people where can be much alone. AT. 6110.

WOMAN, good cook, wishes job cook ½ day by week. No wash or Sun. EM. 6086.

COMPT. girl wants ½ days work weekly or cook evening meal. HU. 8114-W.

EXP. colored girl with city reference wants ½ day work mornings, or evenings. Phone HU. 7654-J.

SPANISH lady in motherless home where Spanish is understood. $40 month. 1409 W. 24th st.

GIRL wants ½ day's work, or dress-maker's helper. AX. 0426. 8 a.m. to 7 p.m.

AUSTRIAN cook wants pos. priv. fam. where 2nd maid is kept. Also A-1 waitress. WE. 4645. Apt. 7.

WANT position as housekeeper in C.S. home. No laundry. Address N, box 513, Times Branch.

MAID wants whole or half-day cooking or housework. AXridge 4602.

COL. maid wants ½ day cleaning or cooking. Morning. HU. 5517-M.

COL. woman wants position mother's helper. Phone AX. 4785.

EXP. col. woman wants housework by week. Reference. HU. 7973-W.

RELIABLE col. woman wants work by day or month. Ref. RO. 3758.

STUDENT will asist with light house-work for small salary. TU. 4095.

EXP. col. woman wants work in tea room. AX. 3492.

DEPENDABLE woman, ½ or all-day, gen. hawk. City refs. UN. 0320.

WANTED—Work of any kind. Col. girl. Ref. AX. 0995.

NEAT, reliable col. girl wants hawk., experienced cook. Ref. AX. 2483.

GERMAN lady wants cooking in private family. Ph. TU. 3859.

HOUSE work, competent woman, good cook, can serve, city, out. ME. 7845

EXPERIENCED MAID, GEN. HSE-WK. OR CATERING. AT. 8361.

FIRST class cook, Austrian, references. Wages $95 to $100. FA. 4760.

POSITION in adult fam., good cook and take full charge. 4265 S. Hoover.

COOK & gen. work, no objection children. Wages $65, $75. MU. 9572.

REL. exp. col. woman wants pos. Stay in or come home. AX. 3801.

COL. girl, neat, honest, steady, good cook. ½ day. Ph. AT. 7757.

2 GIRLS want perm. places, hawk. take care children nights. DR. 5104.

COLORED woman, general housework. Stay nights. Ph. ATlantic 8145.

COLORED woman, general hawk. or apt., capable, efficient. AT. 7461.

EXP. mid. aged woman wants ½ day hawk. 430 W. 59TH PL. TH. 5474.

NURSE, care of children from 2 to 5 yrs. of age. Ph. GAr. 9660.

COL. girl from Atlanta, cook, gen. hawk. Uniforms. City ref. AX. 3111.

WHITE woman wants ½ days housework. Ph. MEtropolitan 1075.

AN exp. colored woman wants to do gen. work Phone AT. 0376.

EXP. col. woman, housework, good cook, ref. HU. 3178.

COL. girl wants hotel or gen hawk., ½ or whole day. HU. 7405-J.

RELIABLE, steady woman; day work. ½ day, mornings. Refs. AX. 1752.

HSKPR., gentleman's home, cap., gd. cook. BE. 0419. 9 to 11 or aft. 6.

EXP. colored girl wants work of any kind. ½ day. ATlantic 9294.

EXP. col. woman wants cooking or apt. work. Phone HU. 2174-W.

PRAC. nurse, diet, common sense, metaphysics. MUtual 3774, Mon.

1ST class col. cook & hskpr., wants work home nights. AX. 0779.

NEAT colored girl wants half-day work. Phone HU. 2597-W.

**Dressmakers, Seamstresses—16-E**

DESIGNING & making women's and children's apparel, formerly with Chappell's. YO. 6662.

DISTINCTIVE pillows, silk lamp shade, silk bed spreads made to order. Also remodeling. AN. 6520.

EASTERN designer & maker of smart frocks & gowns. Made in your home or mine. 599-154.

DESIGNER will work by hr., 75c. Model gown on you. TR. 3721.

ABSOLUTELY A1 city ref. Your hm. or mine. TH. 3624. 1128 W. 7 st.

DRESSMAKING, remodeling, by the day or my home. DU. 0354.

SMART dresmkg., coats, clever remod. Reduced rates. $5 day. DU. 8700.

SEWING! Dressmaking! Private work. Capable German woman. 582-002.

DRAPERIES, children's dresses, alter. Reas. Portable mach. UN. 3898.

**Professions, Vocations —16-F**

TUTORING, all grades, by exper. teacher. Ph. BE. 9594 after 5 p.m.

**Day Work, Laundresses—16-I**

A-1 laundress, house cleaning, ironing, not afraid to work, do any kind of day work. AT. 9903.

RELIABLE German laundress. A-1 cleaner, knows how to work, give perfect satis. Go anywhere. OR. 7226

EXPERIENCED white laundress, quick, willing house cleaner. Trustworthy & dependable. AN. 6146.

A-1 LAUNDRESS, call & deliver. Ref. VA. 7120; eves. ME. 5872.

DAY work, in Christian Science home preferred. White. DU. 9200.

COL. girl wants 3 hlf. dys. or 1 & hlf. dys. wrk. AT. 8263.

WHITE woman, exp., wants ½ or all day's work. Anything. VE. 0693.

LAUNDRY, fine linen, silks, etc. Will call and deliver. AN. 4177.

WORK wanted by day or hour. Phone DRexel 0543.

COL. woman, A-1 laundress, cleaning or ½ day work by wk. HU. 3228-W

A-1 COL. girl wants day work by the hour or by the week. HU. 2993.

## WANTED—SITUATIONS—
**Male and Female —17**

EXPERIENCED colored man & wife, cooking, second work. Chauffeur or gardening. Reference. Wakefield 2626

EXPERIENCED colored man and wife, apartment work. Sterling 0943. Pasadena.

WHITE couple, 8 yrs. last place; man chauf., gard., wife excel. cook. $175. PHONE SANTA MONICA 24668.

COL. couple wish position in private family. WA. 1846.

## WANTED—SITUATIONS—
**Male and Female —17**

JAPANESE, family, four children, wife housework, man cook, chauff., gardener, willing to do everything; wages any amount. Address B, box 151, Times Office.

MAN & wife, white, chauffeur. Wife can fill any position, prefer lady's maid. Best Pasadena refs. Address CC, box 416, Times Branch.

REFINED family, 3 adults, take full charge bung. court or flats for rent of same. City ref. DU. 5908.

JAP yng. couple, wife hawk., man chauf., gardener; no cooking; both Amer. citizens. Ph. ME.6033. R. 312

EXP. col. couple, chauffeur, gardener, butler; gen. hawk. & cook. DE. 0754.

# RENTALS

## WANTED—
**To Rent**

**Miscellaneous —18**

WE SPECIALIZE in unfur. houses & flats W. of Bdwy. List or rent thru us. 1062 W. 8TH ST. TU. 6783.

WANT WELL-FURN. HOME Windsor Sq., Hollywood, 3-4 bdrms., den. Responsible part. DUnkirk 2600.

**Rooms —18-B**

REFINED educated business woman desires, by Aug. 13th, large furnished room, kitchen privileges, or two unfurnished rooms in refined private family. Permanent. Address C, box 192, Times Office.

YOUNG man desires room and bath in private home on R or S carline. Please give full details in reply. Address C, box 179, Times Office.

GENT. wants hskp. room with priv. fam., use of piano; state price. Address C, box 222, Times Office.

**Rooms and Board —18-J**

WANTED—Several nice rooms for a young man, age nineteen, in very high-class family in the neighborhood of University of Southern California. Board and room, also place for automobile, with this family for three or four years while studying at the University. Want good home, preferably with Catholic family—price no object. Boy is very quiet & reserved, easy to get along with. Commencing school September 12th. Address C, box 193, Times Office.

ROOM & board or kitchen privileges. Lady employed. Garage. Vicinity Fairfax & Santa Monica. OX. 7566.

BEAUT. rms., newly furn., Gge. Bd. if des. ½ blk. N. Pico. 1333 Girard

**Houses —18-K**

WANTED—TO RENT UNFURNISHED LARGE RESIDENCE 12 TO 18 ROOMS, BETWEEN VERMONT & WESTERN, NR. WILSHIRE. MUST BE MODERN. REFERENCES. CALL RO. 6561.

RESPONSIBLE party wants 6 or 7-rm. house, unfurnished, near Hollywood or Fairfax High. Address B, box 296, Times Office.

WANTED—To rent with priv. of buying, new 7-rm. bung. in N. or N.W. WA. 0254.

4 OR 5-R., gd. loc., W. or N.W. Address B, box 62, Times Office.

WANT furnished house or flat, 2 bedrms., N.W. 4 adults. WH. 6635.

**Flats, Apartments —18-L**

2 CONNECTING single apts., Wilshire district, S.W. exposure. Address N, box 511, Times Branch.

## ANNOUNCEMENT

The following subdivisions of Rental Columns will enable TIMES readers to more quickly locate the places they want to rent.

**West and Northwest**

Includes all west of Main street, and all sections north of Jefferson street—West Adams, Pico Heights

**South and Southwest**

Includes all south of Jefferson street and west of Main street—Vermont Square, Manual Arts, Angeles Mesa, Goodyear district, etc.

**East and Southeast**

Includes all east of Main street and south of Mission Road—Hollenbeck Heights.

**North and Northeast**

All north of Mission Road and east of Glendale Boulevard—Elysian Park, Highland Park, Lincoln Heights, Garvanza, Glassell Park, Huntington Drive.

## TO LET—ROOMS—
**Furnished**

**West and Northwest —19-A**

FOR refined couple or mother & dghtr. in exch. preparing 2 meals, lt. hs.-wk. 3 adults. Fine neighborhood, all home priv. FA. 5765, morn., eve. or all day Sun.

2 FRONT rms., bath between, 2-car gar. Gentlemen only. $60 mo. Phone DU. 5990. 800 S. Berendo. 1 blk. East of Ambassador.

FURNISHED room, airy, light, separate entrance. C car, 10 minutes to town. Breakfast privilege. Reasonable. 800 E. Edgeware Rd. MU. 3575

ELEGANTLY furnished room adjoining bath, for gentleman, strictly private family; Wilshire dist. Garage. 206½ S. CATALINA. WA. 1023.

COUPLE desire congenial party share comforts excep. apt. Cor. rm. adjoining shower. Priv. meals option. 107 S. CATALINA. Watson.

W. ADAMS dist. $20 mo. Large attract. front rm. adj. bath, ph., gar., gent. 2708 Ellendale Pl. BE. 5586.

$3.50 UP. Comfy. homelike pl. BE.8312 for particulars. U & W cars. 2111 Park Grove.

PRETTY rm., walnut furniture, very homelike, near P car. Business lady. 1274 3rd ave. RO. 6579.

LOVELY well-kept furnished room in rental home. $25 mo. Close in. DU. 1840.

BEAUTIFUL corner room, bath, near Ambassador. Dinners optional. 636 S. Ardmore. DU. 7475.

**Excl. Wilshire Home**

Room $15 mo. 551 S. Kingsley Dr.

BEAUT. furn. rm. for two, priv. home, close to R car, Wilshire bus. Reas. 401 S. St. Andrews Place.

PRETTY rm., walnut furniture, very homelike, near P car, business lady. 1274 3rd Ave. RO. 6579.

NICELY furnished corner room, reas., private family. Gentleman preferred. EM. 2482.

NICE large 2nd-story front room, 2 young men, $3 each. ½ block Westlake Park. 731 S. Carondelet.

LGE. airy S.W. rm., adj. bath, $25. 675½ S. Bonnie Brae. DR. 1740.

SUNNY cor. rm. in priv. home for man. Ref. 149 S. Ardmore. DU.9685.

$5 WK., lovely cool rms., suit. for 2, new fur. 1010 S. Magnolia. L car.

$3.50 UP. Comfy. homie. BE.8312 for partic. U & W car. 2111 Park Grove

$3 WK. Nicely furn., near bath. Free parking space. 1635 Ingraham.

$16—WILL share nice 3-rm. apt. with bus. girl. Apt. 104. 1621½ Sunset.

QUIET guest room, gentleman, $25. 222 S. Flower.

LOVELY rm., priv. bath & gar. Priv. ent. Bev. Hills. $25 mo. OX. 1344.

$20—LARGE airy room near U.C.L.A. & 2 car l. 3914 Oakwood. FI. 1433.

$5 WK.—Adjoining rms., new furn., fine res. 1010 Magnolia. L car.

LARGE homelike well-furn. rm. suit. 1 or 2 gentlemen. DU. 1840.

$10 MO., nice sleeping porch, pkg., walking distance. 525 W. 20TH ST.

LOW rent, front rm., for man, near Westlake Park. DRexel 1243.

$25, WILSHIRE nr. Western, des. rm. R car & bus. Bus. woman. WA.0289

NICE rm. in quiet home for one employed. 1734 S. Oxford. EM. 6326.

LARGE S.E. front rm. 5 windows. W. Adams dist. BE. 6029.

NICE fur. frt. rm., priv. ent. ½ blk. S. car. 228 S. Harvard. WA. 0491

$2.50 WK. Light, airy rm., free parking. 2010 MAGNOLIA. BE. 2286.

## TO LET—ROOMS—
**Furnished**

**West and Northwest —19-A**

PRIVATE home, beaut. furn. rm., suit for 2, bath, gar., use of main part of house; also single rm. & b WA. 6678. 270 S. St. Andrews Pl.

CATHOLIC ROOM REGISTRY
Apply bet. 11 a.m. & 12 & 3 to 5 p.m. daily. Saturday, 11:30 to 3. 229 N. BROADWAY. Room 220.

LOVELY rm., new home, priv. entry. 12 min. 6-Bdwy. DR. 6500 2232 Berkeley ave.

$20-$25. AIRY cor. rm. Gar. Cont. hot water. 986 Magnolia. DU. 8033.

HIGH-CLASS ROOMS, suitable for business people. 1021 W. 7TH ST.

**Hollywood —19-W**

HIGHLAND HALL INN
1921 N. HIGHLAND AVE.
Large sunny attrac. singles & dbles. Hot water. Board optional. Reas. On car line. Near Hollywood Blvd.

LGE frt. rm. priv. fam. nr. Vine, bet. Sunset & Santa Mon. Bl. HE. 9698

ELEGANT rm., adj. bath, in private home. 1901 N. Catalina. 590925.

**South and Southwest —19-B**

AIRY front rm., close to bath. $4 week. 619 W. 45th st.

$4.50. Well furn. rm., priv. fam. ½ blk. M car. Gar. 1217 W. 47 ST.

$3. FRONT rm. for rent. 2 ladies. hskpg., free phone. BE. 3913.

$4, $4.50. CHOICE 2 large cool airy rooms. 163 W. 47TH ST.

$5. HOME PRIV. 1 blk. M car. ½ blk. bus. 1638 W. 49TH ST.

LGE. frt. rm. adj. bath. Pvt. entrance. $15. 446 W. Florence.

$4 WK. mod. rms. for gentlemen. Dude Hotel. 4237 S. Olive. AX. 0918

**Hotel Rooms —19-B**

HOTEL KNICKERBOCKER
New, modern, QUIET. 1 blk. west of Figueroa, bet. 5th & 6th. Out of traffic. Few min. walk downtown.
POT OF COFFEE & ROLL SERVED TO RM. EACH MORNING
All rooms have priv. baths or shwr. $2 per day, $10.50 per wk. single. $2.50 per day, $12.50 per wk. dbl. 561 S. FREMONT. MU 8101.

HOTEL ELMAR
250 rooms, without or with shower or tub baths. The quietest family hotel in the city, yet within 5 min. walk of business center. Rates as low as $5 per week. Garage. 235 S. HOPE ST. 100 feet north of west entrance to 3rd st. tunnel.

**$1—DAY NEW—$1**
10-story Modern Fireproof Hotel. 400 rooms, $1 day, bath privilege. $5 to $10 PER WEEK. 200 rooms with bath, $1.50, $2 day. EL REY HOTEL, 6 & San Pedro st. Operated by Stillwell Hotel Co.

**BIOLA HOTEL**
SIXTH STREET AT HOPE STREET. 600 CHOICE ROOMS. RATES REAS. SHOWERS AND TUB BATHS. BIBLE INSTITUTE OF L. A.

HOTEL MELROSE, 120 S. GRAND
COOLEST SPOT IN TOWN
RATES DET. BATH $4 WK. UP. PRIVATE BATH $6 WK. UP. DINING RM. FREE PK. TR. 6321

**COLONIAL HOTEL**
AT WESTLAKE PK. DR. 4852.
SPECIAL SUMMER RATES
All rms. priv. bths. 514 S. Westlake

NEWLY OPENED. Wilshire Dist—
**HOTEL TRAYMORE**
All with baths. Summer rates 3206 WEST 8TH ST. DU. 7201

HOTEL NORTHERN
Hill and 2nd. 200 fireproof rooms. Modern hotel service. $30 per mo. Detached bath, $40 with priv. bath

DO YOU KNOW?
Hotel Ingraham has a $7 wk. rate, $10 with bath. Monthly rates. 2 blks. 7th-Figueroa. 1045 Ingraham.

McCOY HOTEL, 633 SO. BIXEL
3 blocks west of 7th & Figueroa. Quiet & cool. Rooms with twin beds & bath. $10.50 & $12 wk. FAber 0932

$4 WK., RMS., $7 WK., APTS. GLENVIEW HOTEL, 330 S. FLOWER.

$4 WK. Beaut. cool airy rms., with priv. bath & porch. 216 N. Beaudry.

## TO LET—ROOMS—
**And Board —19½**

MIRAMAR TERRACE (Westlake dist.) $10, $12.50 & $15. Sgls & dbls. per wk., with 2 meals a day; chicken din. Sun. Eggs, milk, poultry from own ranch. H. water & ph. in rms., large lobbies, billiards, cards & dancing. Ideal home for young bus. people. Take W. 6th D car to Miramar. 2000 Miramar st. DU. 4815.

WILSHIRE dist. CANTERBURY INN New, beautifully furn. home, has accommodations for most fastidious by wk. or mo., excellent table $75 mo. & up. ½ blk. Wilshire blvd. DR. 9429. 625 S. Alexandria.

$9 TO $15 wk. The Ocean View & Annex. Excellent meals, spacious parlors, beaut. rooms, private baths, sleeping porches, bungalow, free parking. 321 S. Alvarado. D car.

DIFFERENT from average, young lady to share attrac. sunny rm., twin beds, with ref. business girl., priv. family. Awfully good table. 309½ S. Berendo. WA. 1514.

LOV. home, close in, every convenience, tile baths & shower, home cooking. Gar. S car. 698 Wilshire Place. WA. 5218.

BEAUT. newly furn. rm. with priv. bath. Share with room-mate. Exc. meals. $10. Also lg. rm. at $12.50. 680 S. New Hampshire. DU. 1099.

BEAUTIFULLY furn. room, 2 business girls, also room-mate for girl. Desirable home, exceptional meals. 1346 S. Westlake. BE. 5708.

CLOSE-in location, all home comforts. Just a few guests. Good wholesome food. Reas. rates. Lge. front sgle. rm., connect. bath. 949 S. Hoover.

LUXURIOUS Wilshire home offers elegant rooms, shower baths, board optional. Benefits of club, music, bridge, tennis, &c. WA. 3030.

HOLLYWOOD home, rm. and board for 2 young men, near Hollywood & Western. $10 a week. 5628 Carlton Way. HO. 2277.

$8 A WK. 3 meals a day. Walking distance. ½ blk. Union ave. 1639 Winfield. DRexel 5899.

REAL home atmosphere. Lovely surroundings. Wish. dist. With or without priv. bth. Mis. if des. WA. 6867.

REFINED young lady desires rm.-mate large home, beaut. loc. Gar. Home cooking. 504 S. Occidental. DU. 4330

CONGENIAL private home for young men or business girls. Garage. $45 mo. 1632 W. 48TH ST. VE. 9662.

IF you are looking for a real home and are very particular, know I can please you. RO. 9291.

PLEAS. lge. frt. rm., twin beds, priv. bath, good home cooking, 2 meals. 7039 HAWTHORNE AVE. GL. 7563.

$10 UP—Nice home for refined people. Excellent meals. Garage. 154 So. Commonwealth ave. FI. 2272.

WIDOW, pract. nurse, wants elderly person or invalid to board. 535 Halbert st., TUJUNGA, CAL.

CONGENIAL home for those interested in Christian Science. BE. 0496.

$8 EA. Lge. dbl. rm. adj. bath, suit 2. Exc. Home cook. 812 W. 57th st.

1951 S. GRAND, AT. 6121. $8 week. Gd. food, plenty of it. Pk. M. J. car

CONV. or invalid in home of dietitian & trained nurse. OR. 1943.

2 GIRLS in priv. home, lovely rm., ex. mls. Nr. Amb. Piano. DU. 0549

LOVELY bedrm., meals optional, home priv. 219 S. Normandie. WA. 2413.

$7.50 WK., in congenial So. home, rm. & board. DR.0548. 1037 Grand View

525 S. HARVARD. Lovely front rms., twin beds, connect. bath. DR. 6119.

**Rooms, Board for Children—19½-H**

MOTHER Goose Kindergarten. Ideal train. & supervision. Children 3 to 6 yrs. 1564 S. Western. EM. 1994.

5863 ANGELES MESA DR. Have wonderful sys. of feed and training bottle babies under year old. UN. 1044.

29TH PL., 2121 W.—Refined home. Mother's care. 2-6 yrs. Yd. RO.7034

$30 MO. 2 meals per day. Double rm. Free parking space. 716 W. 17th st.

## TO LET—ROOMS—
**And Board**

**Rooms, Board for Children—19½-H**

GIRL 8-12 yrs., comp. to 9-yr.-old, no other children. High, airy, playground, 1 block to new public school. Music & private tutoring if desired. Reasonable rate. Ph. GAr. 9649.

KIDDIES, GARDEN SCHOOL, day & resident kindergarten & 4th grade, supervised playgrnd., resident nurse. EM. 0381. Cor. Harvard & Wash.

HAPPYLAND FOR TINY TOTS. Ideal boarding home & outdoor kindergarten. Children 3-6 yrs. 1934 N. Vermont. 596448.

$3 WK. Nurse, care child 2-6 yrs., days, lge. fenced yd. 934 W. 35 Pl.

$3 WK., nurse care for child 2-6 yrs., days.; lg. fencd. yd. 934 W. 35th pl.

SUNNY GABLES SCHOOL for girls & boys. Summer rates. BE. 5095.

## TO LET—HOUSEKEEPING—
**Rooms —20**

$5 WK. Light housekeeping rm. $7 for 2 connect. rms. Everything furn. Free park. Walking dist. 395 W. 23rd st.

1882 W. 23RD ST. 2 fur. fr. rms., light hskpg. Lights, gas. $20 mo. $6 wk.

$5 UP. sgl. apt. & hkp. rms., evthg. furn. Slp. rms. 1500 W. 20TH ST.

$20 & $25 MO. Rm. & kitch., gas, & light, off W. Adams. 2627 Orchard.

$6 WK., lge. cool hk. rm. adj. bath, also sleep. rm. $4. 650 S. Burlington

$25—2 large rms., all included. 2, 3, W cars. 1554 W. 22ND ST. BE.7321

$3.50 up. Clean, light hskpg. rms., walk. dist. 1230 S. Hill. AT. 8989.

HOUSEKEEPING rooms, priv. baths, free parking. $18 up. 138 N. Hill st.

$15 MO., 2 rms., priv. entrance. Working men. 594 E. Pico. AT. 0316.

$4, $5.50. LARGE rms., nicely furn. Light & gas pd. 1629 Toberman.

$3-$6, rms. & apts. Nice priv. home. Cls. in. 2 & 3 car. 1430 S. Constance

NICE FRONT RM., $3.50. 1067 BYRAM. AT 11TH. AT. 6704.

## TO LET—APARTMENTS—
**Furnished**

**Miscellaneous —21**

**THE ALADEE**
MOST BEAUTIFUL APARTMENTS IN GLENDALE
New, attractively furnished, plenty of light & air. Roof garden dance hall. Maid service. ½ block from L. A. car. DOUBLES ONLY. $50. 125 S. Cedar. Glendale 6437.

**$40—JUST OPEN—$50**
Beautiful Casa Inez
Artistic singles, luxuriously furn., real beds, tile sink, bath and shwr. Wonderful view of mts. & city. 4 blocks to Ambassador Hotel. 1102 S. MARIPOSA. P and L cars.

**Are You A Stranger?**
WELCOME! We can place you at once. Absolutely free listings, free auto & rental service. Cal. Rental Service. 556 ROOSEVELT BLDG. TR. 2359.

REMBOLD APTS.
564 N. LARCHMONT BLVD.
**Just Open—The Best**
Single apts. furn. Elec. refrigeration, large lobby & lounge. $50-$55-$60-$65. R & Melrose car. HO. 8775

THE NEW
**MOUNT ROYAL**
Luxurious singles, doubles and studio rooms.
5272 Holly'd Blvd. GR. 1677.

**$35, L. A.'s Finest, $40**
Most beaut. furn. & best appointed apt. ever offered for the money. KANSAS ARMS. 4215 KANSAS AV. off Vermont at 42nd at Manual Hi

**$40 WILSON ARMS $65**
Beautifully furn. single or double apts. Near Lafayette Park. H car. 353 S. RENO. DU. 8388.

$37.50, LARGE front cor. single, new bldg., overstuff. fur., tile kit., bath, large dress. rm., lamps, ph., blk. to 3 cars. Edran Apts. 1501 S. BONNIE BRAE.

**Absolutely Free Listings**
On houses, bungalows, flats, apts. Free Auto & Rental Service. Cal. Rental Service. 556 Roosevelt Bldg.

**$30—433 S. Hope—$35**
Large cool apts. Run by owner. Rms. $4.50 up. 1 blk. from Biltmore

BUS. woman wants girl to share bung. on Dana just off Vermont. 2600 blk. Phone Mrs. Osborn. BE. 2293.

$24, $32.50, close in 3 rm. apts. & bungs., 2 beds. 243 E. 30. Ph. 129. W. 27. Prk. an. Apply 242 E.Adams

**$42.50 Florentine Apts.**
New sgls., o'st., ph. 1897 W.Adams

$35 TO $550. IRIS APTS. Large sunny single & double apts. Gas & lights incl. Wlk. dist. 1220 S. Olive.

**Free Rent to Aug. 15.**
$35. sgls. 1082 W. 30th st. U. V car

$30—COMFORT APTS.
Mod. sgls., nicely furn., tile bath. W. Adams car. 2327 Budlong ave.

YOUNG lady to share apt. with young lady. TR. 7957. FI. 3807.

$32.50 sgls., Hackel Apts. Also dbls. modern, newly furn. 1142 W. 10TH.

$35—MOD. SGLS. FANTA APTS. Walk. dist. L car. 1001 S. Union.

$35 UP. Hartford Terr. 3-rm., steam heat. 1425 W. 4. C-D cars to Lucas.

$40—Nashua Apts., mod. front sgle. o'stufd. furn., elevator. 1421 W. 10.

$40 UP. MORRISON ARMS New. singles. 712 S. Westlake.

**West and Northwest —21-A**

**THE PATRICIA APTS.**
New bldg., singles & double apts. Twin beds. Attractive prices. 226 SOUTH BERENDO ST.

CHEVY CHASE APARTMENTS
Sunny Singles. Rates Reasonable. WEEKLY JANITOR SERVICE
1427 ACACIA. Take D or C car. PHONE DRexel 7217.

**$40 Up. Smither Apts.**
Locate for winter now. Beaut. single, brick bldg. Service. Conv. location. 465 N. WESTERN. GR.1853.

**New Library Apts.**
Opposite new library on Flower, very close in; strictly first-class. 519 S. FLOWER. ME. 8134.

**SEVILLA APTS.**
New, large singles, weekly & monthly rates. Wilshire dist. 539 S. Manhattan Pl. FI. 4235.

**BROWNLEIGH APTS.**
626 S. ST. PAUL AVE., D CAR
Strictly modern singles & doubles. Reasonable. Walk. dist. Maid serv.

**$35 UP—KANIWALD**
Attractive singles, maid serv. Cont. hot water. 1214 S. LAKE. BE. 0890.

$50 TO $60, studio living room, wall beds, separate bedrooms, kitchen, breakfast nook, spacious closets. 512 S. Coronado. DR. 1730.

JUST OPENING
**CAMARITAS APTS.**
531 S. KENMORE. DU. 3994.

**$40 Up, New Ansley Apts.**
Cool sgls. & dbls., extras inc. 6c car. O'stuffed. 3218 Sunset Blvd.

**$37.50 Up, Elsa Apts.**
113 N. New Hamp. WA. 1936. H car

$25 MO. Single apt., bath & kitchen. Private entrance. 4653½ Lexington ave. at Vermont ave. 2 car l. & bus.

**$40 UP. LENORE APTS.**
Comfortable, airy. 316 S. Berendo.

$5 WK., new apts. 911 Diamond st., off Figueroa. N. of 1st st. (auto pk.)

PATIO APTS., 1210 S. LAKE.
$75. 5 large rms. O'stuffed. furn.

$35—SINGLE apts., near Univ. & 2 car l. Shirley Apts., 4348 Lockwood.

## TO LET—APARTMENTS—
**Furnished**

**West and Northwest —21-A**

**Stop! Look! Listen!**
$45 AND $50 WEEKLY RATES TO TOURISTS
Largest and best arranged single apts. in L. A.; twin beds, tile bath & showers, small dining rooms, beautifully furn.; 20 minutes to downtown. Excellent transportation; garages.
LOS FELIZ APTS. 597-378.
4604 LOS FELIZ BLVD.
HAMPTON APTS. GR. 2093.
310 N. ARDMORE.
GRAMERCY APTS. GR. 6351.
724 N. GRAMERCY.
EL CAMINO APTS. WA. 9133.
106 N. NEW HAMPSHIRE.

**ANCELLE APTS.**
Now open. 7th & Gramercy Dr. Phone DR. 9967 for appointment will call for you. Singles $75, $100 & $150. Doubles $150, $175, $200 & $225. Singles & doubles have twin beds, doubles have 2 baths. Daily maid service including dishwashing, with all apartments. All outside apartments. Coolest apartment in city with large grounds; other features too numerous to mention.

**MOST REASONABLY**
Priced apts. in Wilshire dist., a quiet & refined home for young or middle-aged folks, where good service & courtesy are paramount, close to good shops and car service.
LA BERTHA APTS.
960 S. Oxford. L car. DU. 2900. Rates by week or month.

**GRAND OPENING**
2650 S. MANHATTAN PL. EM.9966
**WHITE HOUSE APTS.**
BRAND NEW DOUBLES
Just completed, finest & most attr. individual style ever shown, luxurious liv. rm., real bedrm., also extra bed, kitchen & dinette, tile bath. Everything included services.

**ARDMORE APTS.**
437 N. ARDMORE
New, beautifully furnished apartments, large lobby. Wonderful view; light and air; large living-room with dining alcove; outside bath. Nothing like it for the money. Rates $50 to $75. GL. 5509.

**WESTCHESTER APTS.**
1275 WESTCHESTER PLACE AT PICO
New, attractively furn. single and double apts. in high-class dist. Gas, electric refrigeration, steam heat & daily maid service. EM. 4121.
High-class cafe in connection.

**STACKO APTS.**
You folks who pay $60 or more for an apartment before you locate, come and see the STACKO APTS., beautiful West Adams district. New, brick bldg. Strictly modern, elec. refrigeration, etc. (Gars.) 2500 SOUTH HOBART.

**REGAL APTS.**
3350 SAN MARINO.
Large airy singles, attr. furn., Frigidaire, excel. serv. Private garages. Beaut. view of mts. & city. Choice Wilshire dist. N. L cars. FI. 2300.

**THE TRAYMORE**
New and modern, cozy individual apartments, steam heat & elevator, private park, radio connections in all apts. Special service. R & H cars and bus to door.
523 S. RAMPART.

**DE LUXE APTS.**
Brand new single, gorgeously furn. Hardwood floors, steam heat, Frigidaire, soundproof, elevator. Walking dist. References required. $40 & up 1407 Crown Hill, cor. Lucas.

**VICTOR MAR APTS.**
406-412 S. RAMPART BLVD.
Heart of exclusive Wilshire. Sgls. & dbls. with dinette. Also hotel rooms. Close to park, shops and amusements. H car & bus to door.

**HADDON HALL**
W. 8TH AT FEDORA
Opposite Ambassador Hotel
(The ultimate in Hotel Apts.)
A few apartments now available.
Complete hotel service.

**NEW CHARLOU APTS.**
Beaut. furn., large singles & doubles with twin beds & open bedrm. Carpeted dinette with decorated tables. Frigidaire. Walk. dist. 821 GREEN AV., nr. 8th & Union. Ph. DR.8654.

**COOPER ARMS**
Singles, dressing-rms., carpeted dinette, including extras. $50 and up. 324 N. Heliotrope Drive. H car.

**THE SUPERBA**
An apartment with doubles and singles for discriminating people. Unusually large rooms, dinette, Frigidaire. S car to 335 South Berendo. Phone WA. 5709.

**$55 Hartley Apts. $75**
Beaut. large singles & doubles with bedrm., dinette, shower bath, ph., gas, lights and maid service incl. 1427 N. KINGSLEY DR.

MOVE RIGHT IN, new 4 or 5-room home waiting for you. 606 N. Sycamore, one block from Melrose & La Brea. $50 per mo. Will rent furnished if desired. Owner on premises, or phone MU. 9433.

BEAUTIFULLY furn. single & double apts. Westlake Park dist. Private garages. Good transportation.
**VISTA GRAND APTS.**
400 S. BONNIE BRAE. PH. 54208.

**$40—LA CASA—$45**
975 S. OXFORD. LOVELY SGLS. Bkfst. nook, tile bath. o'stuffed furn. GAS, LIGHT, PHONE INC. L CAR. Garage available. RO. 6243.

**GRANT APTS.**
1110 S. Lake (near Westlake Pk.) Summer rates. Singles, $40 up. Just opened. Beautifully furnished.

**$40—CRESTMORE—$65**
Beautiful front double, also single. Quiet street in Wilshire district. 314 S. CATALINA. WA.9333. S car.

**BRAND NEW BLDG.**
$50, $55. Mohair furn., kitchen & din. Lou Mann Apts., 4846 Rosewood ½ blk. W. Western. S car.

EXCEPTIONALLY attractive apartments, private entrance to each, from terrace patio. Strictly high grade. Furnished or unfurnished. 209 & 211½ N. Berendo. WA. 8147.

BEVERLY ARMS APTS.
Western ave., cor. 8th st. Convenient to trans. Special rates to business women. Miss Ritter, Manager.

$32.50 UP. NEW Multnomah Apts. Single and double, tile bath & sink, special weekly rates. 822 S. Park View. 1 block Westlake Park.

**$40 Magnus Apts. $40**
Singles, doubles. Near Westlake Pk. By week or month. 727 S. Coronado.

CASTLE ARMS. $40. Cool, airy singles, weekly rates. 2320 Ocean View. one block north of Westlake Park.

**HINTON ARMS**
4 & 5-rm. cor. apts. 3807 W. 6TH.

$30 UP—Large clean airy sgls. and doubles. Gas, lights, cont. hot wtr. incl. Villiard Apts., 228 W. 28th.

**$35 Leeward Apts. $40**
751 S. Hoover. 10 min. to Bdwy.

826 S. CATALINA.
Attractive single with inclosed sun porch, gas, lights, garage incl.

**Parents With Children**
Mod. apts. 1500 W. Adams. BE.4244

$70—ANNETTE APTS.—$80
New 3 and 4 rms., bedrm., ex. bed. Tif. fin. Gas, lt. inc. 1211 S. Bronson

$7-$10, SUMMER rates, new manag. Newly renov., sgls., dbls., gas, lite incl. 1318 Maryl'd. C, D car to Bixel

## TO LET—APARTMENTS—
**Furnished**

**West and Northwest —21-A**

SUMMER REDUCTIONS
**THE ASBURY**
CALIF.'S FINEST APT. BLDG.
Limit high structure, overlooking cool, refreshing Westlake Park, opposite Elks' Club. Heart of Wilshire District. Singles to 7-room apts. Luxuriously and tastefully furn. Complete electric equipment.
6TH AT CARONDELET. DU. 9001. 50-car garage.

**CORNELL PROPERTIES**
Wide variety of charming and convenient locations five to one-room apartments furnished or unfurnished, at prices from $35 to $110 per month. Our properties are distinctive, comfortable in good taste and diverse enough for every need. Phone us your permission to call and drive you to see them. DU. 5502. Available days, evenings and Sunday.

**JUST OPENING**
**VILLA MARIA APTS.**
The finest and most complete single and double apts., individually furnished, in Wilshire district. FRIGIDAIRE. Call and be convinced. 633 S. BERENDO ST.

**PARK LANE**
COR. 4TH & NEW HAMPSHIRE
Heart of Wilshire.
Finest of apt. hotels. New 6-story. Every known mod. comfort. Superbly furnished by noted decorator. POPULAR PRICES. REFRIGER'N. Soft water, steam, switchboard.

**LOS PALMAS**
147 So. Normandie. WA. 2290.
ALL EXTRAS INCLUDED
Outside apts., unobstructed view. RATES $50 TO $65
S car to Normandie. 1½ blks. north

**Grand View Arms**
UNDER NEW MANAGEMENT
$45 up. Spacious singles, doubles. Gas, light, phone service included. Maid service. DRexel 9226. 1200 S. HOOVER. L. P car.

**$60 UP—PELLISSIER**
NEAR AMBASSADOR HOTEL
Beautiful singles, doubles & hotel rooms with bath. Frigidaire & every conv. incl. in price. 817 S. HOBART DR. 9022. DR. 7327.

$50 UP
EL PATIO APARTMENTS
NO. 114 S. NEW HAMPSHIRE
Newly appointed single and double apartments; high elevation; sunny; convenient to busses and car line.

JUST OPENING
**THE TADMOR**
280 S. MARIPOSA. WA. 5113.
2 & 3 rms. Frigidaire. Dinettes. Extras inc. Wilshire-Amb. Dist.

**BRAND NEW**
CHELSEA APTS.
Beautifully furnished. $50 to $85. 257 S. KENMORE. S car. WA.1720

**$45 UP—ZELDA APTS.**
Enjoy the air & quiet of the hills with downtown conveniences, large singles & dbls. 1 blk. to library & Biltmore. 4th & Grand. MU. 2206.

**$45 UP—OSIRIS APTS.**
Sgl. apts. Luxuriously furn. Tiffany finish. Tile bath & shower. Janitor service. 8 min. to Broadway. 430 S. Union Av. 1 blk. W. Union Dr.

TREMONT APTS. 641 S. Berendo st. Wilshire district. Splendid accommodations. Elevator service. All outside rooms. Abundance of sun and air. Attractive singles from $45 to $75 per month. Tel. WAsh. 301.

**ASHTON ARMS**
517 S. RAMPART
Singles, doubles with 2 baths. "Our Mottor is Cleanliness." 3-minute car serv. & bus to door.

**$50—Western Arms—$75**
Singles & doubles. Extras incl. Beautiful lobby—card room. 1057 SO. WESTERN AVE. UNDER NEW MANAGEMENT

**$35 to $45 New Sgle Apts.**
Beautifully furn. pleasant homelike environment, close to car. CLARK APARTMENTS. 1317 Fedora st.

**L-A-K-E A-P-T-S.**
at Westlake Park. Large new singles, fine loc., summer rates, wk. or mo. 815 S. LAKE ST. DR. 9820.

**$60 LAKE VISTA $70**
New ultra-modern double apts. Beautifully furn. regular bedrm. 1344 S. LAKE. P or L CAR.

**SUNNY COR. APTS.**
SINGLES OR DOUBLES
Moderate rates. S car. HO 8780. 5323 MONROE ST., nr. Western.

**THE DRAKE**
A few apts. now available, double exposure. Most reas. in Wilshire. 537 S. KENMORE.

**STATES APTS.**
292 SO. GRANDVIEW, new front double with bedrm., shower, service, summer rates. D car, bus. DU. 4352

$30. NICELY furn. sgl. in rear, flowers, shrubs, suit. for couple or 2 ladies. 365½ S. Bonie Brae. DR.2872

LEEFORD APTS., $40 up. Sgls. & dbls. Linen, ice, jan. service. 3057 Leeward ave.

522 S. UNION AVE. Attractive large singles, overstuffed, 3 closets, private hall, service. Very reas.

$32. NEW furn. sgl. mod. bung. apt. Ext. fine, every conv. 2-3 car. 1794 W. 24th.

$35 UP. Beaut. sunny mod. sgls. Overstf. 1411 S. Burlington. 2-3-P cars

3 & 4 RMS., 2 bedrms., $50-$75, high & cool. 278 S. Coronado. FI. 3815.

BUCKINGHAM—Sgls. $30. Dbls. $45. Serv., walk. dist. 1110 INGRAHAM

4-ROOM duplex, garage, phone, $25 mo. 342 W. Loraine, Glendale.

LGE. apt., beaut. furn., o'stuf., with kitch. & bath. 554145. 1136 Lake st.

2 BEAUTIFUL rms., o'stuf., shower, $45. 1924 LaSalle ave. Garage.

$30 UP sgls. & dbls. near Westlake Park. Weekly rates. 334 S. Westlake

$32.50—LT., gas free. Pvt. bath, wall bed. Nr. W'lake Pk. 739 S. Coronado

Westrada apts. fac. Westlk. Pk. Sgls. Dbls. $32.50 up. 630 S. Alvarado

3-RM. furnished apt., upper south., 2 or 3 months. 508 N. Serrano.

NEW Spanish single apartment $30. Call OL. 5795.

NICE sun. dble. ovst. mod. brick bldg. Car line. 2704 S. Vermont. BE. 1095

$25-$30 MO., cozy sgl. apts., ladies only. 645 N. Heliotrope. OL. 2659.

$6 & $7 WK. Beaut. furn., all mod., cool airy apts. 216 N. BEAUDRY.

LADY wants young lady to share apt. $27. Dance, bridge, radio. VA. 5410.

$35 UP—Cambridge Apts., sunny sgle. & dbl. 626 S. Bonnie Brae. D car.

ELEGANTLY FURNISHED APT., 2365 W. 20TH ST.

DELL COURT, singles, ovstfd., only $35. 3211 W. Washington. W car.

EMPRESS APTS. Sgls., dbls. Close in. Reas. 1327 SHATTO ST. DR. 3969.

$45 AND up, 3-rm. attractive doubles. Garage. 528 N. Heliotrope. H car

$28 MO. Clean, airy single, newly dec. Close in. BE. 1605. 2108 Portland.

$7 WK. up. 3-rm. cozy apts. Gar. avail. P & red car. 1327-29 OAK.

$5 WK., new apts. 911 Diamond st., off Figueroa, N. of 1st st. (auto pk.)

RESIDENCE studio for rent, grand piano. 419 W. Washington. AT.0420

**Hollywood —21-W**

$40 & $50. ULTRA modern single & double apts. Heart of Hollywood. 6857 FRANKLIN AVE. GR. 2338.

## TO LET—APARTMENTS—
**Furnished**

**Hollywood —21-W**

$65 UP—WEEKLY SERVICE
**Somerset Apartments**
6075 FRANKLIN AVE.
The garden spot of Hollywood, beautifully furnished. Ideal home atmosphere. Free lights. Free gas. Free garage. 24-hour switchboard service. Tel. HE. 4161.

**PATIO DEL MORO**
For those who want something out of the ordinary, 5 or 6 rms., with private roof garden or patio, $200 to $300. 8225 FOUNTAIN AVE., 1 blk. from Garden of Alla. HE. 3135.

**FALCONER ARMS**
Attractive lge. 3 & 4-rm. apts. Eleg. fur., twin & dbl. beds. Nr. U. C.L.A. & Sta. Monica Blvd. 1021 N. Mariposa. Also bedrm. Priv. ent.

**THE NIRVANA APTS.**
Expressing hospitality and service. Unique, spacious and exquisitely furnished, to suit the most exacting. 1775 N. ORANGE DRIVE

**THE HALSWORTH**
New, exclusive singles & doubles. Large airy rooms, luxuriously furnished. Reasonable rentals. 1720 TAFT. GL. 1447.

**GIFFORD LE ROY**
New, spacious single, mohair o'stuff. Carpeted dinette, dress rm., shower. 1921 WHITLEY AVE. HE. 8659.

$45 UP—GARFIELD PLACE APTS.
**PHONE, LIGHT, GAS**
Inc. 1823 Garfield Pl., block W. of Western, blk. N. of Hollywood Blvd.

HOBART ARMS
Single, overstuffed furniture, tile bath, dressing room. H car. 5c fare. Reasonable. 712 N. HOBART.

THE ORCHID. 1818 ORCHID AVE.
**QUIET & REFINED**
Brand new, spacious, reasonable.

**$40 FOUNTAIN APTS.**
New airy apts., light, gas, phone incl. 4914 Fountain ave., Hollyw'd.

**NORTH HOBART APTS.**
$75. 4 rms. Attract. furn., phone, lights, gas. 1605 N. Hobart. GL.9438

ST. KATHERINE SINGLE APTS.
A REAL HOME for those who desire beauty and convenience.
6534 FOUNTAIN. HO. 5684.

5600 HOLLYWOOD BLVD., cor. St. Andrews. Large sgles. $38 & $40.

NEW frt. sgl. twin beds. Garage. Reas. 2028 N. BEACHWOOD DR.

MARTEL APTS. New singles. 1422 Martel ave., nr. Sunset. GL. 5204.

**South and Southwest —21-B**

**$37.50–Misner Apts.–$45**
New, all outside singles, tile bath, sink; overstuffed, large dressing room. 210 E. 43 Pl. O. M. V cars.

$30, 2 LGE. lovely rms., comp. furn. for lt. hskpg. Sept. ent. Adults only. 1133 W. 51st Pl. Handy to 3 cars.

FUR. & unfur., new apts., with garage. 1642 W. 38TH ST. VE. 1071.

**East and Southeast —21-C**

$25, 2 RMS., bath, new dec. Ph. sn. Near school. 209 East 53rd st.

## TO LET—APARTMENTS—
**Unfurnished —21½**

**Les Maisonettes**
S.W. cor. Fountain & Harper ave.
**Furnished or Unfurnished**
Beautiful French chateau type of studio apts. of 3, 4 and 5 rooms. Featuring Frigidaire, unit heat, colored tile baths, stall showers, sanitary garbage disposal, fireproof garages, etc. SEE THIS BEAUTIFUL PROPERTY AND YOU WILL WANT TO LIVE THERE. Call Mr. Griener, with ROBERT MARSH & CO., INC., 200 Marsh-Strong Bldg. TR. 1131.

JUST COMPLETED
NEAR SUNSET AND LA BREA
Beautiful living room 20x14 with large closets, tile bath with built-in chest, master bedroom with 2 closets. Lots of air & sunshine. 1352 N. FORMOSA. OR. 5902.

**ROYAL PALMS**
Heaven—in Hollywood foothills. Very spacious rms., studio dome ceilings, unit heat. Garages. 8356 FOUNTAIN. GR. 2367.

NO. OF HOLLYWOOD BLVD.
Artistic 3 & 4-rm. apts., walking distance Cahuenga & Hollywood. $50-$60 per mo. OX. 1179. Ted W. Haas Co., 8604 Sunset Blvd.

NO. OF HOLLYWOOD BLVD.
Artistic 3 & 4-rm. apts., walking distance Cahuenga & Hollywood. $50-$60 per mo. OX. 1179. Ted W. Haas Co., 8604 Sunset Blvd.

**$75—Ext. Lge. 3 Rms.**
Newly decorated, all modern conveniences, ½ block from S car, in Wilshire dist. 212 S. KENMORE.

$40. NEW dup. apts., 3 rms., bath partly furn., bed, mattress, springs, range, refrig., etc. Hobart Terrace Apts. 719 N. Hobart. HE. 7632.

LATEST wrinkle in a 3-rm. apt., carpets, stove, refrigidair, garage. 1241 N. Orange Grove ave., Hollywood.

THE COLONNADE
4 & 5 spac. designed rms. 2 baths. 4TH ST., CORNER ALEXANDRIA

CLOSE in, 2 rms. & kitchen. $22 per mo. Apply 923½ W. 9th.

$35. 3 large rms., garage extra. Just completed. 1337 S. HIGHLAND.

4 NEW unfurnished apts., nr. Fairbanks Studio. GR. 1080.

5-RM. very attractive apartment. 765 N. Vermont ave. OL. 6519.

4-RM. apt., bedrm. black & orange. bkfst. rm. 200 S. Catalina. DU.9891.

4-RM. upper, new beaut. hand dec. 129 S. EDGEMONT. S car. WA.5228

## TO LET—FLATS—
**Furnished**

**West and Northwest —22-A**

**6-ROOM LOWER FLAT**
**Beautifully Furnished**
**(3 Bedrooms)**
**759 S. CATALINA ST.**
**DRexel 7109**

6 RM. eleg. furn., oriental rugs, grand piano. Heart of Wilshire. Adults only, no pets. Lease very reas. Owner leaving. 228 S. CATALINA.

6 RMS., 2 baths, beau. furn., garage. 415 S. NEW HAMPSHIRE.

6-RM. lower. Wilton rugs, hwd. flrs., 4 beds. $60. 1637 W. 24 st. BE.4137

6-RM. up. so. cor. Ht. wtr. free. Gar. Ads. Reas. 944½ S. New Hampshire

6-RM. beautiful new furniture. Gar., 3rd & Kingsley Dr. Ph. WA. 9614.

5-ROOM sunny duplex flat, well furn., S. Kingsley Drive, W. Adams Hts. Near 3 cars, 2 bdrms., fireplace, porch. $75. RO. 1156.

5-RM. upper cor., beaut. furn., piano, extra disap. bed, fine bldg. Open 10 to 6. 946 PARK VIEW ST. N car.

5 RMS., beaut. furn., modern upper. Auto. heater, tile bath, sink, shwr. $60. 1713½ S. Hoover. W car.

5-R. attr. furn. upr. So. Oriental, Chinese rugs, grand piano, twin beds. Owner, 110 N. Berendo. WA. 2522.

5-RM. beautifully furn. upper flat, Wilshire dist. $100 if taken at once. Adults. Phone WA. 5378.

5 LGE. rms., strictly priv., fine loc. nr. 3 cars, gar. Adults. $65. 1135 HOOVER.

5 sunny, airy rms., 2 bedrms. Gar. Very nicely furn. Splendid loc. 2816 Francis av. nr. N. 7th and V cars.

5-RM. sunny upr., comp. fur. Hot water. 3557 White House Pl. WA.6014.

5-RM. new duplex, beautiful overstfd. furn., garage, nr. N car. 826 S. BERENDO. DR. 5412.

5 RMS., completely furn., o'stuffed furn., hwd. flrs., 3 built-in beds, at 1452 DANA ST. BE. 3208.

## TO LET—FLATS—
**Furnished**

**West and Northwest —22-A**

**5-ROOM UPPER FLAT**
**With Gar. Beautifully Furn. 331 N. Mariposa.**

5-RM. lower, newly dec., ovstfd. furn., 2 fireplaces, slp. pch., separate porch and entrance; beautiful yard. 1129 W. 18th st.

5-RM., new, $75. 2 bedrms. Beaut. & comp. fur. Indiv. entrances. Sunny. All comforts of high-class home. 2114 La Salle, nr. W car. RO. 3157.

5 RMS., furnished flat, $65. 108 S. Dillon st. H car & bus. Ph. DU.6299

5 LGE. RMS. WELL FURN. A REAL HOME. WILSHIRE. $100. DU. 0371

5 RMS., beautifully furn. Oriental rugs, mahg. thruout. 512 S. Serrano

5 RMS. Mohair, twin beds, silver, lin., piano. 1532 6th av. EM. 9812.

5-RM. upr., 1 blk. W. of Western, 2 blks. N. Bev. Blvd. 4761 Elmwood.

**4 Rms. & Sleeping Porch**
FRANCIS AVE. NEAR VERMONT. Attractive entrance, modern. Built-in features. Well furnished. 3 beds. Garage. Rent $75. ROBERT MARSH & CO. TR. 1131.

4 RMS., new, $95, exclusive W. Adams dist. High ground, luxuriously furn., twin beds, encl. gar. Adults. 2522 S. Harvard Blvd., bet. Washington & Adams. Blk. off 2 & 3 cars. EM.3348

4 LARGE rm. upper, bedroom, also wall bed, overstuffed. $65. Westlake dist. near 7th st. car. 675½ S. Bonnie Brae.

4-RM. most beautiful flat, indoor fountain, grand piano, fine location. 930 S. ST. ANDREWS PL. RO. 6470.

4-RM. upper, all outside rooms, newly furn. & dec. $50. Gar. Adults. 1040 S. Bonnie Brae. Phone 51945.

4-RM. upper duplex, completely furn., Aug. 15 to Nov. 1. 1029 S. Citrus, west of L.A. High. Call WH. 5798.

4 RMS., mod., newly dec., extra bed, bkfst. nk. Nr. U.S.C. U. V or J cars. Adults. Gar. $60. 1038 W. 30.

4-RM. furnished flat, 2 beds, very comfortable. Reasonable rent. Close in. 752 S. Lake st.

4-RM. upper, all outside rooms, newly furn. & dec. $50. Gar. Adults. 1040 S. Bonnie Brae. Phone 51945.

4 LRG. sunny rms. Upper flat. Gar. Reas. 2896 W. 14TH ST.

4 LGE. rm. ½ duplex, mod., screen pch. Gar. Rear. $35. 1430 Logan st.

4-RM. flat, completely furn. Gar. 564 N. NEW HAMPSHIRE. 594302.

4 LARGE room lower flat. Garage. 1145 W. 20th st.

3 RMS., new, beaut. furn. 2nd story cor. so. & east exposure. $50. 3 blks. N. Holly. Blvd. 1 blk. E. Vermont. 4603 Melbourne. 597-364.

3-4 RMS. $45. Newly dec. Well furn. Accom. 4 adults. $50 with garage. 1 blk. N. of Sunset, nr. Angelus Temple. 2027 Reservoir, cor. Alvarado.

3 COZY rms., 2 bdrms., 1 ext. bed. $40. Also 3 rms., $35. 4647 Fountain ave.

2 RMS., priv. ent. Bath. Kitchenette. Dress. rm. New dec. 1859 Preston.

$50, $55. LARGE 3-room nicely furnished flats, real bedrm., extra disappearing bed; overstuffed, dressing room, tile features, Garage available. 936 S. BERENDO ST.

LOWER flat, $50. Lge. liv. rm., 2 bedrms., lge. kitch., beaut. fur. frt. pch. gar., lin., silv., dish 1221 W. Adams

1201 HUNTLEY DRIVE. PH. 581718. $45, 4 beaut. lge. rms., cool & quiet, close in. 1 blk. N. 3rd & Boylston.

$40, 4 RMS., 2 bds., ostuft. furn., garage, near univ. & car l. 4108 Monroe.

4x5 ROOMS, nicely furnished, garage. Call at 329 S. CATALINA.

$45—WESTLAKE dist. O'stfd. Accom. 4, hot & cold water furn. MU. 1663

**Hollywood —22-W**

5 RMS., newly dec., o'stuff. Nr. foothills. 5612 FRANKLIN. HO. 2552.

5 ROOMS, BEAUTIFULLY FURNISHED. Wonderful view of Hollywood Hills; large sun parlor, 2 bedrooms; gas, light and telephone included. Adults only, no pets. 1753 N. Berendo st., north of Hollywood Blvd.

5-RMS., gar. $65. Attract. comp. furn. 3 beds. 4543 Melbourne. 590052.

4-RM. ATTRAC. FURN., o'stuffed, tile bath, garage. $85. 5410 Fountain. GL. 6923. Call morns.

4-RM. upper eleg. furn., extra bed, 2 closets, cont. hot water. $55, beau. grounds. 5289 De Longpre. HE.6618

4-RM. flat, gar., $65. Furn. Complete. 6215½ DE LONGPRE. OR. 9601.

EAST Hollywood, newly decorated flat, ½ block off Sunset, 4 rms., 1 bedrm. & in-a-door. $35. Keys at 2134 Sunset Blvd. DU. 6241.

INTERIOR decorator will rent attrac. 4-rm. lower apt., choice W. Holly. Adults. $125. GL. 3634 morns.

1, 2, 3, 4, 7-RM. flats, $30 to $95. Also rms. & gar. 615 Heliotrope Dr.

**South and Southwest —22-B**

5-R. LIGHT, cool, clean, new dec. Nicely furn. Sleeps 7, bath, ph., gar. $40. 1774 W. 36th st., nr. Western. RO. 2536.

5-RM. mod. upper duplex, exceptionally well furn., clean. Adults. Gar. U & J car. 1015 W. 32 st. BE.1709.

5-RM. upper mod. Well furn., o'stufd. Gar. $75. Near M car & Exposition Park. 3847½ S. Flower.

4-ROOM strictly modern overstuffed furniture, garage, $47.50. Adults. 4266 S. GRAND AVE. (Figueroa St. to 43rd St., east 2 blocks.)

4-RM. upper, $50. New o'stuff. furn., tile bath. 2929½ Van Buren.

4-RM. modern, nicely furnished. $45. 4607½ S. Hoover.

$50. CLEAN comf. furn. flat. 2 beds, slpg. pch., gar. Adults. 331 W. Vernon ave. & 4346 S. Olive.

FURNISHED & unfurnished new 3-rm. modern flat, $35 & up. 2615 Victoria ave.

**North and Northeast —22-F**

4-RM. upper, beaut., o'stuffed, etc. $35. 3809 Altura, off N. Bdwy. CA.4639

FURNISHED flat, 2817½ Huron st., $32.50; near Eagle Rock barns. See this. VA. 2261.

## TO LET—FLATS—
**Unfurnished**

**West and Northwest —23-A**

7 BEAUT. dec. rms., 3 bdrms., sun rm., 2 tile baths, gar. $100. Real home, exclusive dist., cars & stores, close in. 1308 S. Gramercy. RO.9848

7 RMS., 3 bedrooms, bath., gar., upstairs. Mod. 2945 Raymond. EM.6814

6 ROOMS, beautiful Wilshire dist., corner, south and west exposure, large living-room and dining-rm., beautifully decorated in hand block flocks; 3 bedrooms, tile baths and shower, tile kitchen, with breakfast nook, janitor service. Worth $150, now $100. Adults only. Call WA. 5153.

6 BEAUTIFUL rooms, extra shower, upper flat, to adults. $65. 325½ So. Rampart Blvd. Open for inspection. Security Bank, 5 & Spring. FAber 2400. MR. HICKOX.

6-ROOM UPPER SOUTH IN NEW BUILDING, 2 baths. A very attractive flat in ideal location. 245½ S. MANHATTAN PLACE. Open for inspection.

6 LARGE rooms, new upper duplex. Gum finish. Gar. Snap. Nr. 5c car. L.A. High dist. 1 blk. N. of Pico. 1347 Longwood ave. OR. 9378.

6-RM. flat, $50, all mod. conveniences. Close in. Can rent rms. Inquire 115 W. 17th st. WE. 9587.

6 RMS., lower south, 3 bedrms., newly redecorated, garage, janitor service. 1251 4TH AVE. RO. 9024.

6-RM. beautiful flat. $55. 1551 6TH AVE. OWNER. RO. 9165.

6 ROOMS, 2 baths. 456 S. ST. ANDREWS PLACE. RO. 1043.

6-RM. 3 bdrms., 2 baths, gar., etc. Lower So. 454 S. Berendo. Open.

6-RM. upper So. Gar. Exclusive neighborhood, nr. U.C.S.B. Adults. $35½ N. Kenmore ave., near Melrose.

5 RMS., large airy cor., sleeping pch. Garage. The best value in Wilshire. 2034 S. Western ave. WA. 8147.

5-RM. gar., new, $40, nr. car & bus. 322 S. CLARK DR., N. of Burton Way.

5-RM. lower. Special price, adults. 3 car lines. 200 N. NEW HAMPSHIRE. Owner. DU. 8181—556-314.

5-RM. just comp., brick bldg. Unit heat, mahog., etc. ½ blk. to Wilshire. 726 S. Detroit. RO. 2737.

5 LGE. sunny rms., 2 bedrms., dress. rm., gar., real fireplace, bath, shower. 1831 S. Van Ness av. RO. 0669

5 RM. low. dup., slp. pch., tile bath, shower. Tiff. dec. Lge. lawn, flowers, fine view. 223 S. Carondelet.

5 BEAUTIFUL light airy rms., upper south. Wilshire section. Owner in flat 11 till 4. 330 S. BERENDO.

5 LARGE RMS. BEAUT. UPPER. STRICTLY MOD. REAS. TO PERMANENTS. 500 S. CATALINA ST.

5-ROOM upper duplex, strictly modern. Garage. Near Lafayette Park. 2343 SUNSET PLACE. WA. 0215.

5 EXTRA large modern rms. Garage. Close to school & car. $30. 1029 S. MARIPOSA. DR. 0061.

5-RM. brick, new gumwood finish, oil on canvas. Rent $50. 4214½ W. Adams.

5-RM. upper, 4-rm. lower, mod. Gar. 646 N. Berendo, block H car.

5 LARGE rooms, upper SO. Garage. 239 S. BERENDO. WA. 7719.

5-RM. mod. sun. upr. All conv. $40. Gar. 4827 W. Washington. OR. 9156

5 RMS., sunny; garage, locker, janitor. $55. 1924 S. Western.

5 RMS., upper, lower, range. 2336 San Marino, cor. Harvard. L. N car.

5-RM. mod. lower nr. Westlake Pk. L & N car. Gar. $55. 1024½ S. Lake.

5-RM. lower, strictly mod. Gar. $60 on lease. 1096 West Blvd. nr. L.A. Hi.

6-RM. artistic low. dup. & maid's rm. $75. 700 S. Gramercy.

**MINUTE MOVIES**

(All rights reserved by The George Matthews Adams Service—Trade Mark Registered U. S. Patent Office)

By ED WHEELAN

## TO LET—FLATS—
Unfurnished

**West and Northwest —23-A**

5-ROOM beautiful new duplex, mahogany, hand-decorated throughout, refrigerator, cedar closets, heated, extra garage, 2 blks. north of Washington at West Blvd., reasonable rent to desirable party. 4542 ST. ELMO, (17th Drive.) WH. 1763.

5-RM. lower flat, fine bath, built-in shower, new bldg., all ready to move in, for $50, including gar. 2616 Somerset Dr., right off W. Adams. Inquire lower flat next door, or phone 597412.

4-RM. LOWER FLAT, GARAGE, $75. 4827 EDGEWOOD, SOUTH OF WILSHIRE, WEST OF RIMPAU, NEAR JOHN BURROUGHS SCHOOL. L.A. HIGH. PHONE OWNER, WH. 2129

6-RM. upper So. New brick bldg., Wilshire & La Brea dist. Mahog., canvas, etc. Rent $47.50. 1044 S. Cloverdale. RO. 2727.

5 BEAUTIFUL large rooms, new, 1 block north Beverly Blvd. 2 blks. W. of Western. 4831 Elmwood avenue.

5 LGE. rms., new up. so. front; nr. Carthay. Best flat L.A. $60. Adults. 6142 Orange st. OR. 9604. WH. 0123

5 & 4-r. elegant new stuc., hi. ground, nr. L. A. Hi & cars. Very reduc. rnt. EM. 5493. 1309½ 5 av. nr. Pico

5-RM. mod. lower flat, with gar., nr. U.C. 4461 Burns ave. 591-555.

5-RM., tile bath, shower, sink. Gar. $55. 1810½ S. Manhattan Pl.

5-R. lower so. exposure, furnace, gar. storeroom. 115 S. New Hampshire.

4 RMS., extra bed & dress. rm., lge. sun, beaut. rms. Curtains if wanted. Lwr. cor. stuc. duplex. Lg. yd. Gar. Very low rent. 102 S. Oxford ave. Block to Western ave.

4-RM. upper duplex. Excep. desirable, very attract. Large sunshiny rms. Tile. Gar. $55. 843 N. OCCIDENTAL BLVD. ½ block south Sunset.

4-RM. Wilshire dist. new flats. $45 to $55. tile bath, shower, ex. bed. Gar. Open 11 to 5. Just off Western; 1 blk. N. of Pico. 3048 Girard st.

4 LG. beaut. rm., mah. fin., bkfst. rm., tile kit., bath, Frigidaire. Gar. Brand new. Nr. Westlake. 255½ S. Carondolet. DU. 6137.

4-RM., new flat, fine loc., gar. On corner in beaut. Arlington Hts. 2501 3d ave. Owner present 10 to 5.

4-RM., 2 upper flats, $35 each, clean, comfortable, one of the finest loc. in city. 2740½-42½ W. 9th. EM. 5072.

4 RMS., south upper, newly decorated. Extra bed. Garage. Reasonable. 168 S. Catalina st.

4-RM., 1009 N. New Hampshire. Disappearing bed. Garage. Near University Southern Branch. 594074.

4-RM. new up-to-date attractive flat, extra bed, garage. 570 N. New Hampshire. Phone 599546.

4-RM. mod., 2 porches, real fireplace, large closets & store rm. 1667½ GIRARD. $40. 593601.

4-RM. upper, extra bed, garage, ideal location. 4832½ Oakwood, near Western. Adults $65. GL. 6655.

4 & 5 RMS., a real home, newly dec., steam heat, jan. serv., gar., $60 & $70. 2902 Francis ave. DR. 4912.

4-RM. upper, all mod., extra bed, hot & cold shower. Gar. Fine loc. 2018 5th ave. ½ blk. W car. EM. 5953.

4-RM. flat, extra disappearing bed, slp. porch, splendid location for dr. or dentist. 237 S. ALVARADO.

4-ROOM beautiful upper flat, up to the minute, $50. Close to University. 2653 Orchard ave.

4-ROOM flat, $32. Close in. 1353 Lemoyne st. OL. 6645.

4 RMS., extra bed, gar., $45 & $50. 5652 Franklin ave. GR. 3231.

4-RM. low., up-to-date, $34. 163 W. 22nd st., corner Hill. Adults.

4 LARGE rms. 2 beds. Can rent 1 rm. Gar. Close in. 1827 Oak st. AT. 0350.

4-R. & slpg. pch., strictly mod., nr. schl. $50. 1534 6th ave. EM. 9812.

4-R. mod., slp. pch., ext. bed, $35. P car. 1237½ S. Normandie. WE. 7627

4 LGE. rms., new, gar. Adults. 5322 LEMON GROVE AV., near Western.

4-RM., newly dec., mod., disap. bed, firepl., shower. 2837 Leeward ave.

4-RM. lower N. Slp. pch., ex. bed. Gar. 453 N. Kenmore, nr. S.B.U.C.

4 & 5-RM., hot water. Wilshire dist. 3557 White House Pl. WA. 0014.

4-RM. upper, strictly mod. Gar. $30, Adults only. 2217½ West Blvd.

4 ROOMS, lovely lower, gar. 1242 S. Kingsley. $33. Pico car. Adults.

4 LGE. rms. up. $40. Ext. bed. Phone, End W car. 1854 Rimpau. TH. 2464.

3 RMS., new, 2nd story. $40. 2 blks. N. Holly. Blvd. 1 blk. E. Vermont. 4603 MELBOURNE. 597-364.

3-RM. $40. low. so. 2 dbl. beds. Bkfst. nook, range. Adults. Desirable loc. 132 S. Virgil. ½ blk. H car & bus.

3-RM. upper, new, $30. Nr. car. 1132 N. LA BREA. Open week days.

3-RM. mod. $35. Fine location. H or V cars. 4301 Melrose. WH. 3139.

### ELEGANT 4-RM. FLAT
Best flat at best price in the Wilshire district. Tile bath, extra dressing rm. with bed. Unusually attractive. New. N.W. cor. 8th & St. Andrews. Open. OWNER. DU 3345. Evenings, Fitzroy 0138.

PHONE YOUR WANT-ADS TO THE TIMES. NO CREDIT ARRANGEMENT NECESSARY. COURTEOUS, EXPERIENCED AD-TAKERS. DAY AND NIGHT, WILL HELP YOU WITH YOUR COPY IF DESIRED. MEtropolitan 0700.

$75. LOWER FLAT, UNFURNISHED, 5 ROOMS, GARAGE, 4827 EDGEWOOD PLACE, SOUTH OF WILSHIRE, WEST OF RIMPAU. NEAR SCHOOLS.

153-160 So. Sycamore, 5 large rooms, clean, light. Lowest rent in district, ½ month rent free. Call or phone DUnkirk 3700.

$35—5 RMS. & gar., Wilshire and La Brea dist. nr. bus., school, etc. High ground, very desirable. Call TU. 7110 or FI. 3794.

FLATS AND DUPLEXES, $40 UP—HUGH EVANS & CO., INC. 4101 WILSHIRE BLVD. OR. 1131.

LARGE 4-ROOM FLAT, RENT ONLY $35. OPEN TO INSPECT. 1322 S. WESTERN AVE. TEL. WA. 4543.

302 ARAPAHOE—4 rooms and bath. $35. In-a-door bed in living room. Take W car.

BEAUT. 5-R. flat. Pico-Wilshire dist. 2 bedrms., gar. Adults. EM. 7183.

$65. "The Tower," 731 S. Ogden Dr. Beaut. dup. 2 bedrms., liv. rm. 18x30

$35, 4 RMS., 2 beds, garage, near univ. & car 1. 4104 Monroe st.

SNAPPY new flat, nr. Beverly. DR. 1753. HO. 3296.

$37.50. 5 rms. E. frt. new mod., conv. Gar 1333 S. Highland. OR. 9063

**Hollywood —23-W**

5-RM. BEAUTIFUL NEW UPPER & LOWER DUPLEX, GARAGE. $70. 1846 N. NEW HAMPSHIRE.

5-R. including two real bedrooms, kitchen, bath, built in Frigidaire in each flat, unit gas heating, brand new, never lived in, 1 block from Fairfax High School at 445 N. Genesee. $65 for lowers, $70 for uppers. Garage included. 5300 HOLLYWOOD BLVD. HO. 7956

5 LG. rm. beaut. new lower flat, liv. rm. 24x16, gar., upkeep paid. Adlts. $75. 1637 N. HARVARD. HO. 3269.

5 RMS., new, $40. Gas, lights, water free. 517½ N. Spalding. OR. 0952.

5 RMS., $65. Strict. mod. Real firepl. Blk. N. Holly. Blv. 1773 N. VINE.

4 ROOMS, reduced rent, beaut. furn. bung., 1 bedrm., also in-a-door bed. Garage. 1430 N. HAYWORTH AVE. near Sunset Blvd. and green bus.

4-RM. flat & gar., 2 bedrms., tile bath & shower. $40. 430½ N. Stanley. OR. 8726.

4 & 5-rm. flats, hand dec. walls, tile sink, bath, shower. Gar. Reas. price. HO. 8968. 1750 N. Bronson.

4 LGE. rms., beautiful neighborhood, 5c car. Adults. $55. 624 N. IRVING

4-RM. SUNNY UPPER, OFF SUNSET. 1341 N. NEW HAMPSHIRE.

4-RM. lower mod. Gas range. Gar. Adults. 4637 Melbourne ave. OL. 4481.

4-RM. unfurn. flats, $35 & $40. Near University. Call 4302 MELROSE AV.

4-R. $42. Bedr. upstrs. Ex. bd. Gar. C car. 1313½ N. Mariposa. WH. 1453.

3 RMS., NEW, SOUND-PROOF, hdwd. floors, nr. H car. 812 N. ARDMORE.

$35, NEW, beaut. 3 & 4 rms. upper & lower flats. Tile sink & bath, shwr., ex. bed. Tiff. walls, wond. air & view. From $35 to $40. Gar. 1030 No. Sweetzer. HE. 2534.

EAST Hollywood, newly decorated flat, ½ block off Sunset. 4 rms., 1 bedrm. & in-a-door. $35. Keys at 2124 Sunset Blvd. DU. 6241.

**South and Southwest —23-B**

4 LGE. rms., new, never been occupied. gar., fine loc., good car service. 5419 Gramercy Pl.

5 ROOMS, upper or lower duplex, very beautiful apartments. Refined surroundings. Inspection, 2500 W. 35th, corner 5th ave. Phone EM. 1875.

4 ROOMS, in rear, partly furnished. $35. 2 bedrooms, wall bed & breakfast nook. Call at 520 W. 48th st.

4 LGE. rms., newly dec., mod., nr. school & 4 cars. 1113½ W. Santa Barbara.

4 LGE. rm. duplex, furn. or unfurn. 3737 Halldale ave. BE. 4361.

4 RMS. $40, mod., built-in bed and bedrm. 4409 S. Hoover. RO. 1457.

**East and Southeast —23-C**

4 ROOMS, built-in features. Garage. $30. S & H cars. 604 E. 23rd st.

## TO LET—HOUSES—
Furnished

**West and Northwest —24-A**

11 LGE. rms. & sleeping rms. 2 baths, 2 extra lav. & help quarters. Interior just redec. Suitable club, school, music studio or boarding home. 1035 S. Westlake ave.

11-RM. beaut. Hollywood estate. $500
9-rm., 3-bth. Italian stucco, $425.
7-rm., 2-bth. & slp. pch., Serrano nr. Los Feliz, $300.
8-rm., 2 st., corner Normandie. Owner's sacrifice, $125.
Mrs. Guernsey.

### O'CONNELL & WHITE
4060 W. 6th st. at St. Andrews. FI. 4667. Open Sunday. GL. 7114

10-RM., 5 bths., beautifully furn. home, Windsor ....$400
8-rm. attrac. Eng. home ....$200
6-rm., 3 bdrms. New. Windsor Sq., gardener included ....$175
5-rm. up. south, gr. piano, twin beds ....$135
See Miss Stockard or Miss Rush.

### CHELEW & HOIT
Wilshire at Harvard.
DRexel 4286. DRexel 4286.

10 RMS., 3 baths, exquisitely furn. home in Wilshire, lovely patio & garden, $300.
9 rms., 2 baths, grand piano, twin beds, $180.
8 rms., 2 baths, new Windsor Sq., artistically furn., $200.

### JAMES J. DONAHUE
DR. 4951. Wilshire Blvd. cor. West'n

10-R. $150, 6 bdrms., well furn. for inc. Act now. 145 S. Ardmore DU. 9685.

10-RM., stucco, 3 baths, 2 incl. slp. pchs. 2 gars. Reas. RO. 8231, morn.

9-RM. 3 bth. Exquisitely fur. Home on Longwood ....$400
7-rm. stucco, 2-story. Includes gardener ....$150
7-rm. 2 bth., nr. Wilton schl. $100

### The Henry de Roulet Co.
Wilshire at Western. DU. 4400.
PHONE MRS. MEYER.

9 RMS., 5 bedrms., 2 baths, 3 toilets, gas furnace, 2 gar., 5 min. to Ambassador. 1 yr. lease, refer. Ph. Owner, WA. 7114.

9-RM., 2-story Wilshire home, sleep. porches, furn., home or income. Nr. schools. Very reas. WA. 9179.

9-RM., 4 bedrms., W. Adams district, dbl. gar., furnished, $90, unfur. $80, quiet st. 2707 S. MENLO.

9-RM., 2-story Wilshire home, sleep. porches, furn., home or income. Nr. schools. Very reas. WA. 9179.

8 RMS., 2-STORY, Completely furn. Elec. range, washer, vacuum, also piano & radio, excel. loca. Crenshaw nr. Pico. EM. 0813 or WA. 3490.

7-RM. Spanish stucco, Beverly Hills. Beaut. furn. $150. No agts. GR. 4971

7 RMS. Clean, sunny, cool, attractively fur. $85. H car. 204 S. DILLON.

6-RM. completely furn. bung., real home, newly dec., nr. car & bus. $125. 308 N. Maple Dr. OX. 6353.

6-RM., gar., 2 bdrm., bkft. rm. Adults. 2128 BERKELEY ST.

6-R. dup. Mod. Attr. furn. 2 bedrms. upstrs. Gar. Yd. 814 Irolo. DU. 0237.

6-RM. $80, or partly furn., twin beds. 262 S. Benton Way. MU. 3692.

6 RM. nicely furn. bung., mod., gar. 2611 Victoria ave., near Adams.

6 RMS., slp. pch., piano, o'stuf., gar. 264 S. Burlington. 52563 EM. 2571.

5-RM. very handsomely furn., oriental rugs, baby grand piano, etc., off Wilshire Blvd., close to L. A. Hi. & new Ebell Club. $125. 905 S. Lucerne Blvd. WH. 7691.

5-RM. single bung., nicely furnished. Lovely yard, lots of flowers & shrubs. All cared for by owner. Near school & transportation. Rent $110. OR. 1184

5-RM. ½ of dble. bung. Leaving city. Except. well furn. 2 bedrms., tile bath, shower, bkfst. nk., overstuff. Piano. Gar. 831 Harper. WH. 5272.

5-R. HILLSIDE BUNG., beaut. fur. Tile bath, sink, bkfst. nk., lovely garden, view overlooks city. 1436 Elevado, nr. 3100 Sunset.

5-RM. single bung., 2 gars. Cheap rent to resp. party if lawn taken care of. 4715 Melrose ave. GL. 6909.

5 ROOMS, sun parlor, wonderful view. Fruit trees. Adults. OL. 6182.

5 LGE. rms. complete. Garage. Extra nice. $85. 1352 Rimpau. WH. 6202.

5 RMS., newly decor. $40. 5c & 6c car. 1402 N. Hoover. 598775.

5 RMS. mod. ostuf. Slp. pch. Nice yd. Adults. Close in. $45. 2252 Brandon.

5-ROOM Belgian design bungalow, Furnished. 4461 W. 5th st.

4 & 3-RM. cottages, $40 & $30. Priv. Baths. Nicely furn., newly decorated. Free phone. 718 W. 1ST ST.

4 RMS. $60. Modern, large bedroom, ext. wall bed. Adults. 4169 Oakwood ave., near Kenmore. H car.

4 RMS., furnished, 2 beds. M & J cars. $30 mo. 320 W. 22nd st.

4-ROOM FURNISHED
1213 S. Ardmore.

4-RM. bungalow, W. Adams dist., $70 with gar. 3749½ W. 27TH ST.

3 RMS., 1 dbl. beds, o'stuffed, 1 blk. S. of Adams, ½ blk. W. of Vermont. Reas. 1433 Dana st. BE. 6989

3-RM. new stucco front bung., newly furn. 5c fare, off Sunset. Garage. 1622½ Maltman Ave.

3 RMS., bath, gar. Phone. $35. inc. 224 N. Occidental Blvd. DR. 8621.

3-RM. and bath, free gas, elect., good loc., adults. $30. 1635 Lucretia av.

HANCOCK BEAUTY
7-rm., 2-bath English. Most perfectly app't'd home we have ever offered. $350.
Mrs. Guernsey.

### O'CONNELL & WHITE
4060 W. 6th st. at St. Andrews. FI. 4667. Open Sunday. GL. 7114.

### AUG. SEPT. OCT. FREE
New lower Spanish duplex with 2 bedrms. & 2 colored tile baths, with shower. Beautiful lawn, dbl. gar. This will average $75 mo. on lease. DR. to 6181 Whitworth Dr., in Carthay Center. OR. 4474.

OWNER called east. Will sac. for quick rental. 4 rms., 2 bedrms., fold. couch, large closets & kitchen. Near 3 car lines and U.C.L.A. 4109 Normal. Tel. HO. 1460.

HIGH-CLASS HOMES & APTS.
### KELLS & GRANT
Wilshire and Western. DU. 2000.

TO lease, 6 rms., nicely furnished, lawn cared for. WA. 9050. 2405 WELLINGTON ROAD.

DON'T rent anything, fur. or unfur. before seeing us. We save you money & time. 556 Roosevelt Bldg. TR. 2350

COZY 4-rm. bungalow, $40. C car to Vermont. 4839½ Fountain ave. Gar.

$30—3 rooms & bath, furn. 1 block from Sunset blvd. 1017 Hyperion av.

**Hollywood —24-W**

9 RMS., beau. fur. home, 4 bedrms., 2 baths, lovely grounds, Holly or Beverly. GR. 7602; GR. 4258.

8-RM. house, nr. Santa Monica & Western. Very original, 3 bedrms., sleeping porch, patio, fountain, chime clock, large fireplace. A real home. $100. OL. 6307 or OL. 4720

7 RM. COMP. & BEAUT. FURN., nr. grade & grammar schools. SEE AT 1026 N. VISTA SUNDAY or PHONE HE. 5877 DURING WEEK

7-RM. lovely home, 3 bedrms., 2 baths, $250. Trees. HE. 2128.

6 RM. elegantly furnished bungalow, china, linen & silver, grounds cared for. $100, lease if desired. 721 N. SIERRA BONITA.

6 RMS. & bath, ½ dbl. bung., extra wall bed, completely furn., gar., convenient to red & yellow car lines & bus. 1150 N. WILTON PL.

6-RM. handsomely furn. stucco. 722 N. Sierra Bonita. Reas. rent for summer or longer, possession Aug. 1

6-RM. GARDEN HOME, best loc. Also kitchenette apt. Nr. Hollywood Blvd. car. Gardner school. GR. 6776.

6 RMS., slp. pch. Gar. Lge. yd. Nr. Holly Hi. 1211 N. Sycamore. 598721

6-RM. fine furnished bungalow. Elec. grand. $125 mo. Owner. HE. 7561.

5 RMS. $75. Comp. furn. bung. 2 bedr. Ph., gar., shr. Cho. loc. ½ blk. N. of Holly. Blvd. 1812 N. Harvard.

FIVE-room cottage, $75. 1417 N. KENMORE AV., Hollywood. 598353.

5 RMS., 3 bdrms., nr. high and grade schools. $65. 791 Waring. WH. 1958

5-RM., 2 bedrm., gar., firepl., spacious rms. A real home. GL. 3039.

4 ROOMS, cutest place in Hollywood. 2065 HILLHURST AVE.

4-RM., exquisitely furn. Piano. 2 beds. Gar. $50. 800 N. Fairfax. GR. 3760

4 RMS., 2 BDRMS., FIREPL., GAR. LAUREL CANYON. GL. 4331.

4-R. mod. bung., beaut. loc., $50. Adults. 1747½ N. Alexandria. ME. 2858

4-RM. ½ dbl. Ex. bed. Gar. Tile bath, sink. 760 N. Ridgewood. HE. 5575.

4 RM. cozy modern bungalow & gar. 1026 N. WILTON PL.

4-RM. furn. dbl. bung., gar., $45. 1117 N. ARDMORE. GR. 9383.

4-RM. mod. bung., 2 beds, hot water. Gar. 1606½ N. Alexandria. 594263.

4 RMS., 2 BEDRM. NR. CAR & SCH. $45. 964 N. VAN NESS AVE.

4-RM. ½ DBL. BUNG. WELL FURN. 4622½ MAPLEWOOD. HE. 6242.

3 LARGE rms., nicely furnished bungalow, garage, near Santa Monica & Western ave. S car. 5508 Sierra Vista ave.

3-RM. cottage, yard, view. $35. Bls. S. Sunset. 6c fare. 962 N. Hyperion.

3-ROOM bungalow and garage. New, clean, sunny. $75. 8201 Sunset blvd.

3-RM., 2 BEDS, GOOD TRANSPORTATION & SCHL. 7280 FOUNTAIN

2-RM., bath, built-in bed. $30. 838 N. Wilcox ave.

CHARMING HOLLYWOOD
$165; 7 rms., 2 baths, beautiful view. 2351 N. Gower, off Beachwood. GR. 7338 or Sta. Monica 64749.

MRS. CARR
HOLLYWOOD Rental SPECIALIST
6331 Hollywood Blvd. Call HE. 9896

HOLLYWOOD RENTALS, all kinds. See MISS GREENWOOD. HO. 9419. 1132 N. VINE at Sta. Monica Blv.

$45. 5-RM. house, dup. Gar. Nly. dec. Nr. sch. 4486 Finley, off Hillhurst

WHITLEY Heights, furn. bung., 5 rms., fenced garden. $150 GR. 1755.

AN attractive 3-rm. apt. & gar. Loc. Central Hollywood. 5650 De Longpre

### See Newell Van Derhoef
For Rentals
$75 and up. Unfurn. and furn. homes, flats, apts., etc., in Hollywood and Beverly.
THE FRANK MELINE CO.
6777 Hollywood Blvd. HOlly. 0781.

WE have lots of clients who are looking for rentals. List your vacancy with us. A LISTING WITH US IS A RENTAL FOR YOU.

### MELROSE REALTY CO.
4302 MELROSE AVE. OL. 5598.

HOLLYWOOD owner's lovely home, excellent loc. handsomely and comp. furn., no agts. GR. 7761. GR. 6525.

**South and Southwest —24-B**

8-RM. house, furn., for rent, for board of owner. Adults. 11409 S. Main.

6 RMS., 3 bedrms., nicely furn. Gar. $75. 2074 W. 29. Nr. Western.

6 RMS., newly decor. Gar. 5027 Halldale ave. VE. 6950.

5 RMS., beautifully furn. Gar. Large lot. Nr. school. Good neighborhood. 5749 Hillcrest Drive. VE. 8351.

5 RMS., mod., sleep. porch, nr. high school. 1215 W. 42nd st. UN. 5666.

4 RM. bung. $35, 2 beds. 347 Tallman, nr. Vermont & Jefferson. HE. 9473.

4 RMS., furnished house and garage. $30. Rear, 412 W. 61st st.

3-RM. & gar., furn., $35. 79th st. Call 7113 S. BROADWAY.

3-RM., bath, $39 mo. ½ dble. bungalow. 609 W. 47th st.

$45. 5 RMS., furnished, & gar. Will take children. 861 W. 76th st.

$45. NEW furn. stucco dup., jan. serv. 1035 W. 38 st. UNiv. 6070.

MODERN bungalow, furn. or unfurn. Rent reas. 2718 W. 54th st. VE. 7051

$38.50. HOOVER ST. 4630 S. Cozy, vine covered front bung., furn.

$10, REAR, 3 rms., yard for rabbits & chickens. 10018 S. BROADWAY.

**East and Southeast —24-C**

8-ROOM bungalow and garage. 3962 Woodlawn ave., near Santa Barbara ave. $75 per month.

**North and Northeast —24-F**

6 RMS., 3 bedrms. Oak Knoll car line. Attractive yard. Specially decorated. 726 Bushnell ave., Alhambra. Or phone EL. 1156.

5-RM. mod. newly furn. 2 lots, dbl. gar., piano, lovely home for responsible party. $55, lease, close in. 4835 Converse st., off N. Huntington Dr. and El Sereno.

5-RM. furn., garage, lawn, shrubbery, both car lines. 123 E. AVE. 37.

4 ROOMS, modern, furnished stucco, tile bath & sink, 2 bedrms. Gar. 2444 Shoredale ave., L. A.

4 LGE. r., mod. $45, 2 beds, new o'st. Lge. white range, gar., lawn, shrubs. 2023½ Echo Pk. av. OL. 6267

4 RMS. ½ dplx. Bath. Gar. Nr. car, stores & blv. $30. 2928 W. Ave. 35.

3-RM. strict. mod., stucco. $32. Nook. o'stfd. Adults. 368 N. AVE. 22.

## TO LET—BUNGALOWS—
In Courts

**Furnished —24½-G**

4 & 5-RM. attract. furn. bungalows, with ph. & gar. in beaut. PEARL PARK. 1846 WHITLEY AVE. HOLLYWOOD. Hollywood car to Whitley Ave., 2 blks. N.

4-RM. comp. furn. bung., newly dec. Beaut. Hollywood Court. 1635 N. Kingsley Dr. HO. 5934.

4-R. elec. furn., bedroom, extra bed, linen, silver. See this. $55. was $75. 1207½ Mullen ave. P car. WH. 9256

4-RM. bung. $60. beaut. & completely furn., including gar. 956½ S. Harvard Blvd. Adults. L car.

4 RMS. nicely furn. near Westlake Pk. 2 beds, gar. 1815 Ocean View. D car

4 RMS., $60. Beau. furn. Nr. Westlake Park. 415 S. BURLINGTON.

4 RMS., 2 beds, overstuffed furn. U & V cars. 1227 W. 29TH.

4 RMS., beaut. furn., tile bath. $45. 1966½ W. 23RD & La Salle.

4 RM. nicely furn. newly dec. 2 bds., tile bath, shower. 920½ S. Berendo.

4 RMS., $50. Attract. mahogany, ostf. 2 beds. 525½ W. Santa Barbara.

4-RM., $60. Cool, airy, 2 beds. W. Adams dist. 2801 ELLENDALE PL.

4 RMS., nicely fur. 2 bedr., near Westlake Park. 1816 Ocean View.

3-RM. mod. bung., extra bed, nr. market & H car, reas. rent. Beaut. Grauman Court. 4418½ Melrose av.

3-RM. mod. bungalow, bedrm., extra bed. Clean and attract. $40. 1643 Arapahoe. BE. 7463.

3 RMS., bath, comp. furn. gar. $40. ½ blk. N. of Hollywood Junction. 1740 1-3 Griffith Park Blvd. 594976

3 4-R. apts., furn. comp. 2-3 beds. U, J, V cars. Reas. 1196½ W. 31 st.

3 RMS. $40. Dres. rm., tile bath. 1751½ W. 21st st., nr. Normandie.

3 RMS., nicely furn. $25, unfurn. $20. Gar. $5. Adults. 6025 10th ave.

3 RMS., attractively furn. 2 beds. lge. closet. $35 & $40. 865 W. 49th st.

3 R. $45, $50. o'stuff. furn. ex. bed. H.W. Spanish ct. 442 N. NORTON

3-R. $30. Cls. in. N. Sunset nr. Beaudry. 965 White Knoll Dr. MU. 6666.

3-RM. bung., ex. bed, very reas. 655 N. Kenmore, nr. S. B. U. C.

2 RMS. & bath, newly decorated. Park space. $25. H car. 209 E. 53d.

### $60—$65
Individual houses in bungalow court, neatly furnished. Light, gas, telephone, garage included. Near car & bus lines. Close to good markets & school. Inquire at office of court. 745 N. Vine st., near Melrose ave.

### Spanish Garden Court
3-RM., bedrm., ex. bed, bkfst. nk., artistically furn., tile bath, shower. Hillside loc., nr. Holly. car. 6c fare. 1285 EDGECLIFFE DR. OL. 4514.

BEST VALUE IN CITY. 3-RM. BEAUT. TILE. SHWR. BATH. ACC. 4. P CAR. BET. MAGNOLIA & ORCHARD. 2228 W. 14TH ST.

### $25 SGL. BUNG. APTS.
Fully furn., incl. gas, light, H.W., shower. 1225 W. 39 Pl. VE. 8754.

$60. 4 RMS., 2 beds. Elegant bungalow in parklike court. Garage avail. 828 No. Kingsley Dr. H car.

$45—4 RMS., 2 beds, o'stfd. furn., nr. S.B.U.C. & 2 car lines. 4151 1-4 Monroe. 597852.

$40. HOLLYWOOD, single apt. ½ blk. Santa Monica Blvd. O'stuff. Mod. 1017 COLE AVE. Gar.

$3 WK., spec mo. rate, parking—New furn. 2-3-rm. bung. 1027½ Court. C. Holly. car. VA. 4165. Auto will call.

HOLLYWOOD. New Spanish dbl. o'stf. furn. $60. Open for inspection. 946 1-4 N. Wilcox. HE. 0544.

$45—OVERSTFD. furn., garage, gas & elec. inc. 721½ N. Madison.

$22.50. 2 ROOMS, FURNISHED APT. 1420 E. 75TH ST. BE. 3325.

**Unfurnished —24½-H**

3-RM. front bung., $27.50, disap. bed, range. 317 W. 60th st. TH. 6636.

$22—4 RMS., clean, flowers, quiet, "I" car, "C" or Edendale car to Colton. 1 blk. to 205 Lakeshore Terr.

$31-$35, mod. 4-rm. front stucco, bung. 1773 W. 37th Pl. west of Western.

$30, 4-R. mod. Gar. $5. Nr. bus, red, yel. cars. 1166 N. Mariposa. Holly.

$35, 5-RM. and garage. 321 W. 77th st. YOrk 2333.

## TO LET—HOUSES—
Unfurnished

**West and Northwest —25-A**

16 rms., 4 bths. No. of Wils...$300
12 rms., 3 bths., subletting...$150
10 rms., 3 bths., drapes inc....$185
9 rms., No. of Wils. ........$125
Bung., 6 rms., care of lawn inc. $115
DU. 2300. Mrs. Wood.

### LAACK & WILLIAMS
8th street at Oxford ave.

16 RMS. 12 bdrms. beaut. res. 4 ba. Sublet. A1 con. 1124 S. Fedora.

14 RMS., 8 bedrooms, 3 baths, suitable for tea room. $200.
9 rms., 4 bedrooms, 2 baths, $150.
6 rm. bungalow, 3 bedrooms, bath, extra lavatory, $90.
DU. 8043. MISS ELLIS
L. WOODWARD
3875 Wilshire Blvd

12 LARGE ROOMS, 2 baths, 3-car garage, lot 75x178. St. Andrews near Pico; good for school, club, physician or family. EM. 3677.

11-RM., hi-class income, ½ blk. No. of Wil. on Wilton. 4 gar., $150.
9-rm. Span. Tremaine near Wilshire, $250.
8-rm., 3-bth. Span., Hancock, $200
7-rm., 3-bth., 2-sty., distinctive Span., never occupied, Curson, $225.
7-rm. stucco. Gramercy, $100.
Mrs. Guernsey.

### O'CONNELL & WHITE
4060 W. 6th st. at St. Andrews. FI. 4667. Open Sunday. GL. 7114.

11-RM., stucco, 5 bedrms., 3 bths., gardener included at .......$200
9-rm. colonial, 4 bths., gas furnace, 2-car gar. only .......$150
6-rm. bungalow, 107 So. Gramercy, 3 bedrms., gas furnace $90
See Miss Rush or Miss Stockard.

### CHELEW & HOIT
Wilshire at Harvard.
DRexel 4286. DRexel 4286.

11 RMS., 4 bths. Hancock Park. Italian stucco, Maid's rm. & bth. Chauffeur's rm. & bth. 3 master bedrms. & slpg. pch. Music rm., bkfst. rm. Sewing rm. Never before rented. $250. MRS. MEYER.

### The Henry de Roulet Co.
Wilshire at Western. DU. 4400.

11 RMS., 7 bdrms., 3 baths, arranged for subletting. Call 412 W. 31st.

10 RMS. W. Adams district, near car line. $75. 1733 W. 25TH ST.

10-RM., 3-bth. Beautiful Windsor. Blvd., corn. stucco .........$325
10-rm., 3-bth., Beverly Hls....$200
9-rm., 3-bth., Italian stco....$155
9-rm., 2-bth., wond. view......$100
Open Sunday. Ph. Mrs. Meier.

### The Henry de Roulet Co.
Wilshire at Western. DU. 4400.
PARKING SPACE—DRIVE IN

10-RM. house & garage. 1500 S. Western ave.

9 RMS., 4 bedrms., 2 baths, maid's rm. & bath. Nr. Wilshire Blvd. NEVER BEEN RENTED. DR. 5593.

9-RM. mod., lease at $95 a mo. or for sale at $10,000. A bargain. Will assume first mtge. 947 S. Bronson.

9-ROOM house, 4 bedrms., beautiful back yard, double garage. H car. 360 S. Reno. DU. 2547.

9 RMS., 5 bedrms., beautiful location. Double gar. Rent $100. 933 Park View. Call Mr. Tally. OX. 1782.

9 LG. rms., 4 bdrms., slp. pch. Partly furn. Dbl. gar. 2808 Dalton ave.

8 ROOMS with garage, $55. 825 Golden ave., 3 blocks west Figueroa, between 8th & 9th sts. VA. 6162.

8 RMS., tile bath, storage htr., 3 bedrms., lge. living rm. Adults. $125. 832 So. Norton ave. WH. 7235.

8-RM. new duplex, Hancock Park. Unit heat, Frigidaire. $125. OR. 1184.

7-ROOM duplex, mahogany finish, two tiled baths, dbl. garage, for rent. Elegant appointments. 4469 Victoria Park Drive.

7-RM. beaut. cor. dup., new. Wond. view. Unit heat. $100. 2 blk. L.A. Hi. 1102 Keniston. Open. DR. 0016.

7-RM., 2-stry., 3 bedrms., gardener, $90. 149 S. Ardmore. DU. 9685.

7-RM., 2-story, real home. $75. 1542 2nd ave., bet. Pico & Venice Blvd.

7-R. dup. lge. liv. din. rm., hand dec. 3 bdrms., 3 baths. 1440 Victoria av.

7-ROOM newly cleaned house, double gar. $50 mo. 1420 W. 22ND ST.

7 RMS., 2 story residence, 1326 W. 5TH, betn. Bixel & Lucas. $50. Adts.

6-RM. new duplex, 2 baths, lower, $65. Upper, $70. Located on high ground nr. Wilshire bus & schools. Bess A. Greene, Spencer & Co., 1260 S. La Brea. OR. 1197.

6 RMS., 2 bedrms., porch, single family stucco bungalow. $60. Near L.A. High School. 1 garage. 1616 Vineyard. WH. 9836.

6 ROOMS with garage, $45. 821 Golden ave., 3 blocks west Figueroa, between 8th & 9th sts. VA. 6162.

6-RM. bung., cozy & modern. Bkfst. nook, 3 bedrms. Adults. $90., 336 S. Norton ave. WH. 7235.

6-RM. attrac. lower, tile bath & sink, ex. bed. Beaut. yd., flowers. Gar. 2209 10 av., 2 blk. S. Wash. Key upst.

6 & 7-RM. dup. 3 bed., 2 bath. $75 to $175. Wilshire dist. Call WH. 1195. MISS SACKETT, 364 S. LA BREA.

6 LGE. rms., DUPLEX. 1049 REDONDO BLVD., Wilshire district. Schools & bus. WH. 1425.

6-RM. house & gar. 3 bedrms. $35. 1263½ W. 25th st. Also 4-rm. cottage $25. 1209 W. 25TH ST.

6 LGE. rms., beautiful duplex, Wilshire dist., away from dust & traffic, 2 porches, gar. 144 S. Catalina.

6-R. 3 bdrms., lg. yd. Gar. 3 car lines. $38. 1817 S. Bonnie Brae. HE. 8101.

6 ROOMS, $45. Nice house. Adults. 1711 S. NORMANDIE.

6 ROOMS, just decorated, large lot, close in, adults. $35. TH. 1674.

6 ROOMS, $45. Nice house. Adults. 1711 S. NORMANDIE.

6-R. dup., 3 bedrms., gar., sunny side, $90. 626 N. Beechwood. HO. 7642.

6-ROOM bungalow. Garage. 619 No. Gramercy Place. Phone HO. 6627.

5 RMS., 3 BEDR. MOD. DUP. GAR. 1063 S. OXFORD. EM. 6927.

5-RM., mod. bung., furn. or unfurn. 3 bedr., ex. toilet. Gar. $45. High view, nr. stores & school, 6c fare. End of Echo Pk. av. 1552 Curran st.

5-R. ATTRACTIVE UPPER DUPLEX, NEWLY DECORATED. GAR. $45. GOOD LOC. 2110 LA SALLE AVE. HE. 2922 before 10 a.m. and eves.

5-RM. ½ dbl. bung. 2 bedrms. Ex. bed. Heater every rm. Tile bath, sink. Nr. L. A. High & L car. Adults. 1033 S. PLYMOUTH BLVD.

5 LGE. rms., attr. new duplex, tile bath, with 7-ft. blt.-in dress. table, view lot, 1 mi. S. of L.A. Hi. $60. Water pd. 4725 W. 17th. OR. 9247

5 RMS., 2 bedrms., bkfst. nook. hdwd. flrs., nr. Sunset. 5c fare. gar. 1620½ MALTMAN AVE.

5 BEDROOMS, 2 baths, newly decorated, modern, near L. A. High. Ph. MU. 3201.

5-RM. new attract. stucco bungs. $65-$75. ext. bed. 2 baths. Gar. Carthay Center. 6532 SLOAT DR.

5 RMS., beaut. lower duplex, near L. A. High. Exclusive location, Phone, garage, adults. $65. 1238 Harcourt.

5 RMS., very comf., 2 bedrms. upstrs. Tile bath, lg. porches & yard. $65. 1837 S. St. Andrews. RO. 9584.

5 RMS., ½ duplex, bath, gar., hdw. flrs., very attractive. Adams or U car. adults. $45. 2662 Magnolia.

5 LG. rm. new, $52. 1187 Queen Ann. Elec. ice box, 2 blks. E L.A. High.

5 RMS., $50. L. A. High 4 rms. $35. 7 rms. $70. Harvard & 9. WH. 5394.

5 LARGE rms. Slp. porch, gar. 1606 S. UNION AVE. WE. 3298.

5 RMS., bath, auto. htr., $37.50 with gar. Adults. 2939 S. PALM GROVE

5-ROOM cottage, 1214 S. Union ave. $30. Water paid. BE. 9181.

5-RM. house, 1121 So. Catalina St. Call GR. 0952 or 596-082 evenings.

5-RM. modern bung., nr. S.B.U.C. $50. Key at 1001 N. Vermont. OL. 4715.

4 ROOMS, $40
New, modern double. Finished this year. Near Wilshire & Fairfax. Call BE. 2179.

4 RMS., duplex, bath, scr. porch. Gar. $35. High up. 4 blocks north of Sunset, on Echo Park ave. to 1800 Lucretia ave.

4 ROOMS, GARAGE, NEW. $45—Wall bed, close to bus and car. 847 N. POINSETTIA PL. TU. 3511.

4-RM. CHARMING BUNGALOW
Desirable and strictly modern. 2040 Dracena Dr. Ph. 596591.

4-RM., stucco, large liv. rm., 2 bedrms. Tile bath, sink, gar. $40. Adults. 2325 VESTAL AVE. DU. 5550.

4-RM. attractive half Beverly Hills double bungalow, extra bed, garage. $50. 1124 S. Palm Dr., nr. Pico.

4-RM. attr. dbl. stucco, bkfst. nk., ex. bed; firepl., garage. $42.50. 1 blk. from 6c car. 2320 Echo Park ave.

4-RM. lower, duplex, all modern, hardwood floors, extra bed. Gar. $35. 1831 W. 24TH ST.

4-RM. mod bung. Fine view. Adults. Take C car. $25. 2351 London st.

4-RM. mod., ext. bed, range. $50. 2221 4th ave., corner 23rd.

4-RM. COTTAGE, modern, dbl. gar. Nr. Normal schl. Call 411 N. Virgil.

4-RM. ½ dbl., new, mod., extra bed. $37.50. Nr. Edgehill. 2928 W. 28 st.

3 RMS., rear w'th screened slp. pch., hdwd. fire garage. A snap. 6c fare. Holly. car. $25. 1610 Maltman

BEVERLY HILLS
8-rm., 3-bth., 2 gar. Just completed, artistic Spanish, walled garden & patio. $375.
Mrs. Guernsey.

### O'CONNELL & WHITE
4060 W. 6th st. at St. Andrews. FI. 4667. Open Sunday. GL. 7114.

403 SOUTH HOBART
10-room, 2-story house, 5 bedrooms, 3 baths, library, real fireplace, furnace. Rent reduced to $159 including gardener. Open for inspection Sunday.
HINTZ-EVANS CO.
6th & Manhattan. DR. 8108.

MOVE RIGHT IN, new 4 or 5-room home waiting for you. 606 N. Sycamore street, one block from Melrose & La Brea. $50 per mo. Will rent furnished if desired. Owner on premises, or phone MUtual 9433.

FOR RENT on Sunset Knoll, new duplex, lower floor, 5 rooms, breakfast nook (2 bedrms.,) garage. Inquire on premises, or phone OL. 3224. No. 3349 Descanso Drive, off of Sunset Blvd.

COLONIAL house, 7 rms., 3 bedrms., sleeping porch, 2 baths, 3 sep. garages. Nr. Vermont and W. 6th. $100. A real snap.
GLENN & SMITH
633 S. Western ave. WA. 9371.

HAVE you steady employment? If so, why rent? I will sell you a new 5-r. mod. home. Hi ground nr. Pico-Fairfax dist. Your rent pays for it. 5930 PICO BLVD. WHitney 4212.

BARKER BROS. Free rental information bureau will help you to quickly find the place you want at the price you want to pay. No obligation. 7TH ST., FLOWER & FIGUEROA.

### 1 MO. RENT FREE
CARTHAY CENTER DUPLEX of 3 bedrms. & 2 baths. Special price if rented today. OR. 4474.

NEW Span. stucco 6-rm. duplex. Two tile bathrms. Three bedrms. Center of best school neighborhood in L.A. WH. 3417.

$35—North half dbl. bungalow. 2532 Crenshaw Blvd., 3 rms., breakfast nk., garage. Adams st. car. Phone ORegon 1577.

BEV. Hills, new Span. 2-sty. 4-bedrms., 3 baths. $200. 249 S. Speedway Dr. OX. 3990.

Free list of
ALL BEST WEST SIDE HOMES
3975 Wilshire, cor. Wilton. DU. 7414

WESTWOOD, 5-rm., tile sink, bath, shower. Garage. $45. RO. 7331.

$35—7 RMS. arranged for 2 families. Inq. 4060 Melrose. Tel. 599748.

$125. 10 LARGE rooms, 3 baths, dbl. garage. 821 S. KINGSLEY DRIVE.

$35—5-RM. modern. Gar. If reqd. 1704 ARAPAHOE.

COSY 5-rm. cottage, garage, $45. 1950 Oak st. AT. 9485.

**Hollywood —25-W**

11 LGE. rms., sun porch, 3 baths, maid rm. A REAL HOME. beaut. grounds. Janitor service & water pd. 8453 FOUNTAIN.

9 RMS., lovely home, ideal loc. for tea room. Lge. grounds. Long lease at right price. GR. 7602. GR. 4258.

7-RM. attractive stucco bung. 3 bedrooms, dble. gar. $100. OL. 6215.

6-RM. stucco bung. 3 bedrms., tile sink, bath, shower. 7661 Fountain ave. $65. Ph. WH. 4297.

6-RM. beautiful new English bung. Strictly mod. Nr. schools, etc. $75. 530 N. Croft ave. OR. 9868.

6-RM. CORNER STUCCO BUNGALOW. 1401 CHEROKEE AVE.

5-RM. home nr. Western and Santa Monica. Call rent dept. GL. 6206.

5-RM. STUCCO, 3 BEDRMS. & GAR., $55. 964 N. VAN NESS AVE.

5 4 SPACIOUS rms., hillside bungs., $50 up, unfurn. $90 up furn. Wond. view, every conv. Off Sunset. 8437 FOUNTAIN.

5-RM. bung., gar., adults, yard cared for. Water paid. $45. 1034 N. KINGSLEY DR.

5 LARGE rms., slpg. pch., gar., yard, trees. Nr. Holly. Junct. & schools. $37.50. 1125 Myra Ave. VE. 5696.

5 RMS. ½ dbl. Tile sink & bath. Gar. 943 N. HUDSON. HE. 3255.

5-RM. rear bungalow, near Melrose. Only $45. Inquire 4302 Melrose ave.

5 RMS. ½ dbl. Tile sink, nk., bath & shr. Gar. 943 N. Hudson. HE. 3255.

5 RMS., mod. bung. & gar. $70. 838 N. McCadden Pl. OX. 6983.

4 LG. rm. ½ dble. Disap. bed. tile sink, bath, shwr. Gar. Owner. 4112 Normal. 594830.

4 RMS., heart of Holly. $40. 1200 N. Orange Drive. GR. 2372.

4 RM. dbl., ex. bed, nook, gar. Adults. C.S. pref. 800 Cole, near Melrose.

3-RM. bung. $35. Adults. 2029 Cahuenga ave. Phone GR. 9354.

3-RM. ½ DOUBLE, $35. 6111 1-4 HAROLD WAY, NR. NORMANDIE.

2-RM. rear, single home, gas range, 4654 LA MIRADA, near Vermont.

3 RMS., ½ dbl., nook, $30. 943 N. Oxford, nr. Western & Sta. Monica

2 HOUSES, 1146 & 1144 N. Westmoreland. A-1 location. Reasonable.

2-STORY stucco home on level lot 77x200, sprinkling system. 1 blk. north Hollyw'd Blvd., in West Hollyw'd. Price $85 per month. Mr. Kircher, exclusive agent with
### L. L. Hullet Company,
7563 Sunset Blvd. GR. 3651

$50—FOUR-RM. STUCCO DBL. AND GAR. NICE LOCATION. PHONE OLympia 1171.

$35, modern 4-rm. stucco bung., extra bed, near schools, 5124 Raleigh st., 1 blk. So. Melrose, off Van Ness.

NEW STUNNING HILLSIDE, 4 bedrms., 3 baths ballrm. unit heat. Level ground, gard. $150. HO. 7190.

NEW hillside stucco. Large living rm. 4 bedrms. 3 baths. Dbls. Gar. $150 per mo. Ted W. Haas Co. OX. 1129.

$45, 4-rm. upp. dup., tile sink, ex. bd., gar. 4568 Lexington. 599437

$45, 4 rms., blt.-in features, gar. Adults. 1019 N. Harvard. HO. 2586.

$50—VIEW, 4 lge. rms., new, gar., 15 min. to subway, 6c fare. 597084.

BEAUT. Spanish stucco, 5 rms., dbl. gar., nice garden. $65. OX. 2484.

**South and Southwest —25-B**

7 RMS., mod. bung. & gar. $60 or $50 on contract. 3654 2nd ave. OR. 3645.

6-RM. mod. stucco, 3 bdrms., floor furnace, shower, chicken run. On paved st., $55. 6051 Madden ave. EM. 9664 or WH. 8044, after 5 p.m.

6-RM. 3 bdrms., in beaut. Rogers Pk. Mod. Nr. 3 car lines & gram. and High Schl. $55. 1132 West 74th st.

6 RM. unf. bung., 2 bdrms., brk. rm. gar. $40. 5514 Denker av. GA. 0519.

6-RM., dbl. sl. pch., gar. Nr. schl. $45. 1728 W. 56th St. TH. 0156.

5 RMS. ½ new dble. Mod. Built-in bed. Nr. good school. 5162 Ruthelen st. UN. 0755.

4 RMS., modern, all conveniences. Hdwd. floors, breakfast nook. Garage. 659 W. 59th Place.

4-RM. house, built-in features, shrubs, fish pond. Very attractive. Garage. 635 West 80th st.

4-RM. ½ dbl. Mod. Extra bed. Near school. $32.50. 4829 Brighton ave.

4-RM. dble., extra bed. Nr. Western schl. Garage. $40. 1581 W. 50th st.

4 RMS., ½ dble. Both sides. $27.50 & $30. Near car. 158 E. 56th st.

4-RM. dbl. modern, new, near car, school and stores. $27.50. TH. 3937.

4-RM bung. & gar. $35 W. 55 st. Ext. bed, tile sink. $27.50. HU. 7436-J.

$31—½ DBL. Mod. 3 rms., tile bath, sink, range, nk., dis. bed. Blt.-ins. Gar. $4. F. U cars. 6617 Menlo.

$40. MOD. 4 rms. 2033½ Van Buren Pl. EM. 6987.

$18. MOD. 3 rooms, bath, nook, garage, etc. TH. 0121. AX. 8920.

**East and Southeast —25-C**

5-RM. duplex, just dec. High ground, east front, nr. schools, cars, stores. 935 S. Breed st. AN. 2440.

5-RM., $40. MODERN HOUSE. GARAGE. 622 E. 35TH ST. BE. 3323

4 RMS., $27.50. 2 bedrms. 3890½ Trinity, facing San Pedro.

LARGE modern house facing South Park, suitable for two or three families. Beautiful grounds and double garage. Apply AX. 9814.

**North and Northeast —25-F**

15-ROOM up-to-date stucco, 6 bedrms., 3 baths. Close in. GA. 6253. Eves. GA. 6696.

6-ROOM mod. stucco, only $50. 503 Dos Robles, Alhambra. Nr. Huntington Dr. Owner at house Sat. or phone Gardena 1272.

6 RMS., 3 bedrms. 1865 Rodney Dr. Nr. Franklin Blvd. $55. GA. 5454.

5-RM. new bung., gar. 2 bedrms., bkfst. nk., wall bed, all mod., on car line. 4430 N. Griffin av. $40.

5-RM. mod. cottage with garage. $33 Solano ave. AL. 1752.

4-ROOM modern house, nearly new, quiet st. Close in. $25. See Mr. Black, 357 So. Hill. TU. 5328.

4-RM. $20, nice rear single house, near school. 2718 Gleneden st.

## TO LET—
Suburban and Country —25½

5-ROOM modern house, furnished, for rent. Large lot for rabbits or chickens. Piano, etc. 6943 Tujunga st., Lankershim.

5-RM. mod. house, furn. ½ acre fruit, chicken equip. Phone AX. 8220.

## TO LET—BEACH—
Resort, Mountain Property —26

FOR rent, cabin at Huntington Lake, among the pines, fully furnished, running water & electricity. Overlooking the lake. De Foe, 510 McKinley Ave., FRESNO, CALIF.

CATALINA, beautiful furn. hillside home by week or month. Reas. for balance of season. FI. 6531.

BEAUTIFUL 4-room Big Bear Lake front home, Garage, motor boat. $35 wk. or $125 mo. VE. 2316.

ELEGANT 9-rm., 2-story unfurn. hse. Mod. Gar. 1511 E. 5, Long Beach.

## TO LET—
Or Lease

**Miscellaneous —27**

EBELL Club House at 18th and Figueroa; adaptable for men's organization. Dining room, kitchen, lounge, patio and janitors quarters, auditorium with 750 seating capacity. Can be subletted. Call at Club House or ph. WE. 4094.

FOR lease, long or short term, Western Ave. Blvd. intersection corner. HE. 6390.

FOR lease, store rm. & factory combined. Good business location. C. A. Peterson, 10th & Vermont. DR. 5268

**Stores, Shops, Lofts —27-B**

### JUST COMPLETED WESTERN AVE.
3 new stores, $125 & up, excellent location for any business. 213-17 S. Western ave.

BRAND new store rms. Close in. Wonderful business cor. for drug store, dry cleaning, ladies' apparel, delicatessen, market, etc. Cheap rent. 1401 Crown Hill, corner Lucas.

CORNER store & 4 liv. rms. Been paying grocery for 9 yrs. Cheap rent & long lease. Barrington, 1368 E. Manchester. DE. 2903.

FOR lease, large store room, 7915 Santa Monica ave., near Fairfax. CHARLES W. LIST, 506 S. Hope st. TR. 6931.

WANTED—A butcher with little money, fixtures & space for rent cheap. 10410 S. VERMONT.

STORE, suit. grocery, good loc. 1st time vacant, living quarters, newly deco. Bixel nr. 5th st. Reas. 593601

CLEANING & pressing shop, established, fully equipped. Can be bought on terms. 4653 W. Adams.

3 GOOD stores, low rent, fine loc. 1424 W. Santa Barbara. Beauty parlor or cleaner. WA. 8278.

$35. NEW 12x50 stucco stores. 12831 W. Washington Blvd. DR. 3899.

FOR RENT—1st-class stores, new. 36 & Vermont. Low rentals. TR. 1234.

717 E. 5TH ST. Excel. loc. for retail & wholesale. $75 mo. Lease.

VERY desirable office space with use of reception rm. 607 Merritt Bldg.

2 STOREROOMS in new bldg., $25 & up. suit. any bus. 1132 N. La Brea

**Offices and Desk Space —27-J**

PRIVATE office, desk space with reception rm., phone. 1114 Quinby Bldg.

MAIL & phone service, Corbet. 487 Chamber of Commerce Bg. WE. 9127

$12.50 PHONE desk, mail serv. Spring Arcade Bldg. Suite 701. Anne Moore

VERY desirable office space with use of reception rm. 607 Merritt Bldg.

OFFICE FURNITURE
for rent, complete office outfits and single pieces. We deliver and bring back at your convenience. Rental applies on purchase. Easy terms. 211 W. 2ND ST.

MORTGAGE GUARANTEE BLDG.
626 S. SPRING ST.
Desirable offices or entire floor. Apply at office of building.

HAVE lease of office 12x22 with partition. Will leave drapes & floor covering if party will take over lease. $50 per mo., or will rent furnished for $55. 707 Broadway Arcade Bldg.

FOR LEASE—VERY DESIRABLE OFFICES ON LARGE LOBBY OR FACING STREET, ON SECOND FLOOR. REASONABLE RENT. PH TR. 1131. ASK FOR MR. AYRES.

### BUSINESS MAIL
AND TELEPHONE SERVICE
Suite 222 W. M. Garland Bldg. 9th and Spring. TRinity 0287.

CHIROPRACTORS, attention! Estab. office, many yrs., to let. Mod. rental. S.W. part. Apply Leo M. Purwin. 330 H. W. Hellman Bldg. VA. 5243.

FOR RENT—A FEW GOOD OFFICES FOR IMMEDIATE OCCUPANCY. APPLY ROOM 404, SOUTHWEST BLDG., 130 S. BROADWAY.

### DENTISTS & DOCTORS
Desirable offices, long lease, low rent 413 Jewelers Bldg., 747 S. Hill.

RENT—A DESK
or complete office outfit from us. Apply rental on purchase later. Lou Skeels, 1912 S. Main. WE. 6105

DELTA BUILDING, outside offices, single and en suite. Some furnished. Apply Room 718, 426 S. SPRING ST.

1105 STORY Bldg. Best loc. furn. suite or priv. office. Might sell furniture & lease. VA. 2678.

PRIVATE furnished office, telephone service. $35 per month. 426 MERCHANTS' NATL. BANK BLDG.

$35, INCLUDING PHONE. Large, partly furnished office. 1113 BOARD OF TRADE BLDG. TU. 8788.

LISSNER BLDG.—Pleasant, light offices. Fine central location. $17.50 upward. FA. 2194. 524 S. Spring.

$12.50 PHONE desk, mail serv. Spring Arcade Bldg. Suite 701. Anne Moore

FURNISHED desk space, $15. 434 San Fernando Bldg.

BEAUTIFUL 2-room office. Chester Williams Bldg., 5th & Broadway.

SMALL priv. office, steno. serv. 601 Pac. Finance Bldg., 621 S. Hope.

2 OFFICE rooms, La Brea & Melrose, $40. Phone MU. 3201.

SMALL private office, phone & service. 536 Bartlett Bldg.

OFC. in new bg. suit. for dr. $20. 1132 N. La Brea. Open wk. da. GR. 4612

PANTAGES Bldg. Choice offices, single or en suite. RM. 204. VA. 6596.

**Industrial and Business Pty.—27-K**

For Lease
In Abel Bldg.
JUST COMPLETED
Lowest Rent
IN FINEST BLDG.
On Santa Fe Ave.
SPACE FROM 1000 TO 22,000 SQ. FT.
WITH SPUR TRACK.
AGENT ON PREMISES.
2808 Santa Fe ave. DE. 7254.

FOR LEASE
Building Material Yard
with WAREHOUSE
and NEW OFFICE
SPUR TRACK—SPACE FROM 8000 to 23,000 SQ. FT. E. L. KOENIG, SHERMAN, CAL. OX. 6213.

$60 PER MONTH
3000 sq. ft., Hill st., close in, fine for storage or light mfg. AX. 5704 or TH. 6562.

FOR lease, 6 modern factory bldgs., well located, 1000 to 3000 sq. ft. Some free rent. BRADSTREET MILLER, 5350 Santa Fe Ave. DE. 3212. Rent $35 per mo. & up.

BRICK bldg. 5200 sq. ft. to paved alley. Suitable for market, garage or light manufacturing. 3910 So. Main. Phone WHitney 3685.

FOR lease, 75 ft. on Washington Boulevard. Suitable for fruit stand or auto exchange, etc. Address A. box 27, Times Office.

NEW 1-story brick daylight building, close in; 3500 sq. ft. $100 per mo. CENTRAL REALTY CO VA 1212. 1203 Loew's State Bg.

4000 SQ. FT. manufacturing, 1 blk. S. Hollywood Blvd. & 1 blk. east Cahuenga. Phone MU. 3201.

15,000 SQ. FT. manufacturing, 1 blk. S. Santa Monica Blvd., on Robertson Blvd. Phone OX. 6213.

FOR rent, auto repair shop. Close in. Good loc. 801 E. 6th st. TU. 1550.

**Farming and Ranch Lands—27-L**

WILL lease 450 acres suitable for truck farming, preferably potatoes or onions. Sandy loam soil, under full concrete irrigation system, plenty of water, 80 miles from Los Angeles. Call Kasser & Rueben, 608 Bank of Italy Bldg. VA. 1822.

**Poultry Ranches —27-M**

ARCADIA
$25 mo. 6-R. hs. ½ A. 1907 2nd av. Phone H. C. Joneson. 51868 L.A.

½ A. chicken ranch in Reseda, equip. Mod. home. For lease, $35. Consider sale or exch. Owner, TH. 3259.

## TO LET—FLATS, HOUSES,
APTS., Furniture for Sale —28

FOR SALE, 7-room furn. flat, $350 cash, also 6-room partly furnished flat, $150. 942½ W. 6TH ST.

# MISCELLANEOUS

## FURNITURE—HOUSEHOLD
GOODS, Sale, Exchange —30

GAS range, used, $6; new 40-lb. roll-edge cotton mattresses, $4.95; used sewing machines, $5.95; new 6x9 rugs, $7.95; used large hi-oven gas ranges, $12; 7-piece bedroom set, all new, in ivory, gray or dark, $47.45; 3-piece new overstuffed set, $55. The Orange Front, 129-131 S. Spring st.

PHONE YOUR WANT-ADS TO THE TIMES. NO CREDIT ARRANGEMENT NECESSARY. COURTEOUS, EXPERIENCED AD-TAKERS. DAY AND NIGHT, WILL HELP YOU WITH YOUR COPY IF DESIRED. MEtropolitan 0700.

SELLING beaut. Spanish home, must dispose comp. furnishings, French & Italian furn., lovely lamps, fine paintings, Persian rugs. (Various sizes.) large & 2 small Chinese rugs. OX. 5046.

SACRIFICE 3-piece mohair set, $95. Cogwell chair, $22.50. 9x12 velvet rug, $24.50. 7-piece gen. wal. dining set, $45. At 3507 W. WASHINGTON, cor. 5th ave.

AN AMAZING SACRIFICE
3 pc. living rm. mahogany set, also library table & Wilton 9x12 rug. 842½ S. New Hampshire.

6 ROOMS used modern furn. Must sacrifice for cash. You will not be interested unless you want real fine furniture. EM. 5464.

ELEC. washing machines, regular $176, now $39.75. Brand new, slightly dented in transit. 337 SO. SPRING.

DINING set, 10-piece hand-carved walnut, like new, original price $1400. Will sacrifice $350. Dealers, don't call. 737 S. Beacon.

YOUR CREDIT IS GOOD AT ROCK-BOTTOM PRICES
STAR FURNITURE CO.,
2573 WHITTIER BLVD. AN. 3890.

$20 9x12 BRUSSELS RUGS ....$8.95
$34 8.3x10.6 Velvet Axmin. .$16.95
Western Dept. Store. 227 S. Bdwy.

FOR SALE, about 200 yards of 2nd-hand battleship linoleum, cheap. Capital Furniture Co., 112 S. Spring st.

8 RMS. beaut. furn., equip. for rmng. hse. Prac. new. AT. 0075. 1333 Girard.

GAS cabinet range, 18" oven, part enamel trim, self-lighter. $25. 843 N. Heliotrope. WAsh. 1458.

HIGH-grade furniture & rugs of 9 rms. by the piece. 1138 S. BRONSON AVE.

GENUINE 3-pc. French brocade liv. rm. set worth $225, sell $95. 1834 W. Jefferson, ½ block W. of Westn.

MUST sell furn., 9-rm. Wilshire home, everything incl. Wil., Chinese & oriental rugs. 232 S. OXFORD.

ORIENTAL and Chinese rugs, several large Royal Wiltons, shown by apmt. at Premier Storage Co. FI. 0780.

FURN. Going east. 5 rms. nearly new, cost over $1200. Sell cheap. 1310 W. Commonwealth, Alhambra.

USED furn helps pay for new. TR. 0771 for appraiser. GOODAN-JENKINS FURN. CO., 724 S. Bdwy.

CHAIRS—We rent folding chairs, tables, dishes, cots, desks. LOU SKEELS, 1912 S. Main. WE. 6105.

3 PC. o'stuff. set, $65. 3x12 Axminster rug, $20; used 2 mo. 5123 MAPLEWOOD AVE.

RELIABLE gas range, good cond., black, $18. 1630 W. 39TH PL.

ORIENTAL rug 9x12. Will sac. Make offer. 102 S. KENMORE. WA. 5318

STOVE, good cond., 50-lb. ice box, cheap for quick sale. HO. 1217.

MODERN furnishings for 6-rm. bung. Living, dining & bed sets. GR. 5496.

FOR sale, 3-burner gas stove with broiler, also carpet. 2308 W. 24th st.

ENTIRE contents of beaut. furn. home, Wilshire & Wilton Pl. FI. 0750

### Washington Furniture
WHERE THE BEST COSTS LESS
5-pc. genuine wal. bedroom set, with coil spring & matt....$77
Wal. table, buffet & chairs....$69
3-piece velour set ..........$69
White enameled range .........$45
BE SURE AND SEE OUR
### 4-Rm. Outfit, $119
Which includes a 5-pc. din. set, 4-pc. bedroom set, overstuff set, gas stove & chair.
ALL NEW FURNITURE
YOUR CREDIT IS GOOD
### WASHINGTON
FURNITURE CO.
1806 So. Main St.
OPEN EVENINGS

### EXQUISITELY CARVED
Italian Renaissance
DINING SUITE
12 pcs. solid walnut, accurate reproduction of old Florentine set.
COST $4000
SACRIFICE, $1375
Can be seen in owner's home.
1263 N. HAYWORTH, HOLLYW'D. HE. 3859.

OWNER leaving for abroad. If interested in oriental art subjects. Fette rugs, table china, hand made linens, unusual furniture, all brought direct from China. Ph. GL. 6133 for appt. Each article individual, unique & rare. I am selling everything at tempting prices.

3-PC. mohair liv.-rm. set, fine period reproduction cost $700, like new, sell for $285; also 9x12 oriental rug. 103 S. KENMORE. WA. 5318.

3 OLD ivory bedrm. suites, 1 2-pc. overstuffed, 1 console, gas range & refrigerator. 1312 W. 60TH ST.

NEW General Electric sweeper, brand new, 1121 N. KINGSLEY DR. GL. 1075.

RUGS, player piano, gas heater, furnishings, 1263 N. HAYWORTH, Hollywood. HE. 3859.

VESTA gas range for sale, almost new. $30. Call GL. 7873.

2-PIECE overstuffed mohair for sale. Almost new. OR. 8714.

GAS range, dining set, bedrm., fur., library table & bicycle. Ph. OL. 2851.

LARGE variety new & used furn., rugs. Sell cheap. 112 E. Jefferson.

ICE box, din. & bedrm. sets, tent outfit, cheap. 2733 W. Pico.

WANT to buy furn., carpets & stoves. Colyer's 507 S. Main st. VA. 1251.

ANTIQUES BOUGHT & SOLD—Graber. 617 N. Western. HE. 8832.

**Furniture, Household Goods at Auction —30-A**

### AUCTION
Monday, Aug. 15th 10 a.m.
ENTIRE STOCK of furniture and furnishings, located at 3123 South Main street, consisting of bedroom, dining room and all kinds overstuffed sets. 25 dressers, 15 gas ranges of all kinds. 50 assorted rockers and chairs, rugs, lamps, davenports, linoleum, and many other pieces. REMEMBER the HIGHEST bidder gets the goods.
H. H. Greenberg Sells It
For information call HUmboldt 6942

### AUCTION MON. 2 P.M.
6109 S. Broadway. Well established 7-table pool hall, as a whole or by the piece. 2 National cash registers, 7 6x12 snooker, cues, racks, stools, cigars and cases, wall case, etc. Positive sale.
STROUSE-LENNERD CO.
W. O. Trask, auctr. AX. 0918.

POOL HALL—6 pool, 1 6x12 snooker, at auction (as a whole or by the piece.) Mon., Aug. 15, 2 p.m. 6109 S. Broadway. Bona fide auction. No limit. Strouse-Lennerd Co. Trask, Auctioneer.

AUCTION MONDAY, 10 A.M.
3652 S. MAIN ST. We are going to clean house, making room for a large consignment. All day sale. Everybody welcome. J. R. Ward selling

## FURNITURE—HOUSEHOLD
GOODS—Wanted —30-W

2-PC. moh. & frieze liv. rm. set, hand carved, solid wal. frame. 9-pc. inlaid, solid wal. din. set, chairs moh. seats. Hartford Saxony rug 8.3x10.6, 2 small oriental rugs, massive lib. table, fireside bench, end table, mirror, pr. French urns, Seth Thomas chime clock. 3751 W. FIRST ST.

LEWIS S. HART, AUCTIONEER — Will buy your furniture regardless of QUANTITY or QUALITY, for spot cash & will take possession at your convenience. My method of business will appeal to you. Phone WE. 8291. (Sun., WA. 0213.)

DIGNIFIED AUCTIONS PRODUCE HIGH-CLASS SALES CONDUCTED CASH FOR YOUR FURNITURE, RUGS, ART GOODS FOR BEST RESULTS
DEAN S. BEDILION. ME. 1548.

MAYTAG washer, lamps, davenport table, rugs, library table, baby buggy & bed, gas range, ivory bed, dresser & spring. 849½ N. Heliotrope Dr.

THE Barak Auction Hs. has always paid highest cash for furn., rugs, pianos, office & rest. equipment.
Call HU. 6149

THE Southwest Auction House pays highest prices for FURNITURE, rugs, office and rest. equipment.
Call HU. 0260

SECURITY auction. Will pay more. Furn., rugs & fixtures, any amount. All cash. Ph. HU. 3143. Evenings and Sunday, CH. 4006.

WANTED to purchase from private owner, complete home furnishings for CASH at top market prices. AX. 3859. Sun. & eve. VE. 0481.

### CALL OR. 8515
We pay top prices for furniture, rugs & hshld. goods. Stulman Bros.

20 ROOMS, BRAND NEW, 4 FLATS, OPP. CARTHAY CIRCLE THEATER. WANT NEW APT. FURNITURE. OWNER, 594414.

WANTED—Today, furn. piano, rugs, liv., din. & bedrm. sets, range, refrig. or comp outfit. Abell. BE. 3023. OR. 9663.

WE NEED furniture, any amount.
Try Calling HU. 0198
And get more money. All cash.

Cash—HU. 4517—Cash
Removed at Your Convenience.

WANTED—Privately. Fine furniture, linens, drapes, silverware of part or complete home. WE. 6384.

WANTED—Oriental rugs, top prices paid. MARKWELL & CO., 302 Citizens' Natl. Bank. MU. 4249.

HIGHEST CASH PRICES FOR YOUR FURNITURE CALL MR. HALL. GR. 7726.

I NEED FURNITURE BADLY
HUmbolt 5011

WANTED — At once, furniture, rugs, linens, dishes, etc., complete home. Mrs. Nash. EM. 0136, eve. WE. 5491

VE. 4467 Eves. RO. 6566
Highest spot cash for your furniture.

BEFORE you sell your fur. call us. We will appraise it free. HU. 0752.

NEED furn. badly. Ph. or write W. Vitale, 1423 W. 60 Pl. YO. 2686.

PHONE AX. 3839
FOR CASH BUYER. USED FURN.

I PAY cash for furn., any amt. Removed at your conven. DE. 6867.

FURN., rugs by 16th, pay cash. BE. 3912. RO. 2505. MISS SMITH.

WANT furn., rugs, linen or sgl. pcs., pay good price, cash. AX. 2594.

FURN. wanted by priv. party for cash. YO. 2312.

NEED FURN., RUGS, LINEN BADLY. ALL CASH. UN. 3651.

LADY wishes to buy furnishings of priv. home. Call RO. 3870.

COUPLE will buy comp. or sep. furn. by 20th, rent if suited. RO. 3476.

FURNITURE, rugs, needed badly. Cash paid any amount. VE. 9042.

## SEWING MACHINES—
Sale, Exchange, Wanted —30-X

SINGER & WHITE SEWING MACHINES, $15 & up. Others $9.50 & up. Terms as low as $1 wk. Electrics, $25 & up; machines rented, week or month, all makes repaired. NEW METHOD SEWING MACH. CO., 114 W. 9th St. TR. 0061.

BIGGEST bargains, electrics, $25 up. Desk electrics, $45. Singers, $10 up. HERRICK, 334 S. Bdwy. MU. 5101.

3 WHITE rotaries, $15, $20, $25, like new, good sewers. EMPORIUM, 712 S. GRAND.

RENTED—$2 month. $125 Singer, $39. Used, $41. Open eves. 4523 S. Western. VE. 0228.

SEW mach. sold & rented for $1 & $3 mo. Cash paid for your mach. N. W. Fisher, 944 S. Bdwy. TU. 5605.

HIGH-grade drophead sewing mach. for sale very reas. 2011 5th ave.

## MUSICAL INSTRUMENTS—
Sale and Exchange —31

PIANOS FOR RENT—UPRIGHTS, $4 PER MO. UP. GRANDS, $8 PER MO. UP. ONLY 1 MONTH IN ADVANCE. SO. CALIFORNIA MUSIC CO., 806 SO. BROADWAY, VA. 2221

KRANICH & Bach grand, wonderful cond. Will sac. OX. 5046.

CHICKERING piano used, $95. Musical Storage, 913 S. OLIVE.

AUGUST CLEARANCE SALE of all storage pianos. Your oppor. to participate in wonderful highest grade pianos at exceedingly attractive prices & terms. Don't hesitate about money matters. I am in position to make arrangements on terms and time-payments that will amaze you. Ask for Miss Helen, 800 N. Spring at Alpine. Take E. W or 3 car. Warehouse open 9 a.m. to 1 p.m.

PIANOS FOR RENT—UPRIGHTS $4 PER MO. UP. GRANDS, $8 PER MO. UP. ONLY 1 MONTH IN ADVANCE. SO. CALIFORNIA MUSIC CO., 806 SO. BROADWAY. VA. 2221

REPRODUCING GRAND PIANO
Used as demonstrator a short time—at a substantial saving.
WESTLAKE BRANCH,
BIRKEL MUSIC COMPANY,
2402 West Seventh.

STORAGE PIANOS—Must be sold this wk., uprights, players, baby grands, all used but guaranteed. Kimball, Knabe, Steinway, Chickering, Sohmer, Hardman, Gulbransen, etc. Rent as low as $1 per mo. Price $95, $115, $117 and $123 up to $900. DANZ, 105 N. Spring st. Open eve.

KURTZMANN GRAND
FLORENTINE ART CASE
Walnut finish; much below regular price.
WESTLAKE BRANCH
Birkel Music Company
2402 West Seventh St.

CHICKERING, STEINWAY, KNABE, MASON & HAMLIN, SOHMER, just a few of the famous makes used pianos, $95 and up. Grands, uprights, players. See this immense stock. Buy on low terms or rent. PLATT, 620 S. Broadway. Open eve.

PIANOS FOR RENT—UPRIGHTS $4 PER MO. UP. GRANDS, $8 PER MO. UP. ONLY 1 MONTH IN ADVANCE. SO. CALIFORNIA MUSIC CO., 806 SO. BROADWAY. VA. 2221

BUNGALOW uprights .......$275 up
Players ...................$350 up
Grands ....................$595 up
WESTLAKE BRANCH
BIRKEL MUSIC CO.
2402 WEST 7TH ST.

RENT a good piano, either new or used. Platt's period rental plan allows you to apply rent on buy later. Rent $2, $3, $4 a month. PLATT. 620 S. Broadway. Open eves. PH. TR. 3171.

STECK GRAND PIANO
Floor sample; new; an $1350 model for $795.
WESTLAKE BRANCH
Birkel Music Company
2402 West Seventh.

PIANOS—All used Steinway, $195; Kimball, $189; Chickering, $127; Steinway vertigrand, $440; Knabe, $89. Terms as low as $5 down, $1 wk. DANZ, 105 N. Spring. Open eve.

CHICKERING mahogany upright (used) beautiful tone, $219, rent $4 per mo. Can be bought for $6 per mo. So. California Music Co., 806 S. Broadway. VA. 2221.

PIANOS rented, $1 mo. up; players $4 mo. up; baby grands $5 mo. up. Rent can apply on buy later. Ask about free music lessons. Phone VA. 6129. DANZ, 105 N. Spring. Open eves.

SACRIFICE $900 Steinway & Sons cabinet grand, like new, plain mahogany case. $100 buys equity in. Inquire Miss Peters, 620 S. Hill.

PLAYER PIANOS, for rent. $5 per mo. Only 1 mo. in advance. South. Calif. Music Co., 806 S. Broadway. VA. 2221.

MELVILLE Clark, (used) wal. case, fine tone, splendid cond. $195. Easy terms. So. Cal. Music Co., 806 S. Broadway.

KNABE Grand. Can't be told from brand new. Priced right for quick sale. Terms lowest in town. PLATT. 620 S. Broadway. Open eves.

SOHMER Grand. Don't overlook this one at $795. Low terms or RENT if you want it. PLATT, 620 S. Broadway. Open eves.

RENT a brand new Starr grand piano, free delivery arrangement. Privilege of applying rent on later purchase. Starr Piano Co., 630 S. HILL.

BABY Grand, $295. Come in today if you want a real bargain in a used modern grand. Terms like rent. PLATT, 620 S. Bdwy. Open eves.

STEINWAY UPRIGHT. Used. Reduced $95. See this one. Must sell quickly. Rent if desired. PLATT, 620 S. Broadway. Open eves.

KRANICH and Bach used upright, $149. Terms, $5 per mo. Rent $3 per mo. So. California Music Co., 806 So. Broadway.

A WEBER DUO-ART REPRODUCING Piano, perfect condition. May be seen at 1441 No. Ogden, Hollywood.

VOSE & SON upright (used) dark oak case, beaut. tone. Just like new, $297, easy terms. S. Cal. Music Co., 806 S. Broadway.

$119 BUYS this Chickering used upright. Must sell this week. Rent $3 mo. if you wish. PLATT, 620 S. Broadway. Open eves.

STEINWAY for rent, $4. Chickering, $3. Bungalow pianos, $4. Players, $6. Grands, $7 per month. Youell Music Storage, 913 S. Olive.

RENT a piano on our easy rental plan. Amount paid may be applied to the purchase of a piano in the future. THE MAY CO.

$65 BUYS piano, sweet tone, upright. $5 down, $1 a week. PIONEER. 251½ S. Hill. MU. 2912.

PIANOS sold & rented for $2 & $3 mo. Cash paid for your piano. N. W. Fisher, 944 S. Bdwy. TU. 5605.

KIMBALL—$105. A real bargain in used upright. Pay just like rent. PLATT, 620 S. Bdwy. Open eves.

BRUNSWICK console with records. Cost $230. Will sell $50. 1049 N. Genesee.

RENT pianos, $2.50 a month and up. TAYLOR PIANO CO., 927 S. Hill st. TU. 3749.

PRACTICE pianos, $25, $35, $50. Good makes nearly always on hand. The Piano Exchange 221 S. Spring.

KRANICH & Bach piano, baby grand, slightly used. BE. 1773.

STEINWAY piano, small size, used—$250. Musical Storage, 913 S. Olive.

PLAYER piano, used, $135, 80 rolls. Cost $800. Storage, 913 S. OLIVE.

BABY grand genuine Decker, used. $375. Musical Storage, 913 S. Olive.

VICTROLAS, Brunswick, with 30 records, used, $25. Storage, 913 S. Olive

## MUSICAL INSTRUMENTS—
Wanted —31-W

PIANO, baby grand, mah. or wal. Duco finish, nearly new, in A1 condition. Good make. Pay cash. Phone OR. 9834 evenings.

I WILL pay cash for piano, radio or musical instrument. FOSTER, 733 S. Broadway, 2nd floor VA. 4016.

## RADIO EQUIPMENT—
Sale, Exchange, Etc. —32

REFLEX, three-tube, runs from light socket, absolutely comp. all access. $65, terms. Portable factory to you. Perm. service guar. Comparison invit. BAKER & FITZGERALD, 2605 W. 54th st., cor. 4th ave. VE. 4391. Open nights till 9:30. Sun. 10 to 1.

PHONE YOUR WANT-ADS TO THE TIMES. NO CREDIT ARRANGEMENT NECESSARY. COURTEOUS, EXPERIENCED AD-TAKERS. DAY AND NIGHT, WILL HELP YOU WITH YOUR COPY IF DESIRED. MEtropolitan 0700.

FOR RENT—
RADIOLA 20
And other models, rental may be applied to latter purchase.
SO. CALIF. RADIO CO.
Pico at Hoover. Open eve. BE. 7421

RENT a radio on our easy rental plan. Amount paid may be applied to the purchase of a radio in the future. THE MAY CO.

SPECIAL THIS WEEK. 1 all electric 5-tube, $35; one 4-tube, $25; console, $50; Hi. Boy, $165. Open 8:30 to 5:30. 905 W. 11TH. WE. 8863.

$50. ZENITH $185 set, all complete & in good condition. In bed 2 mos. and must sell. 2504 S. Mansfield. OR. 8287.

SPECIAL bargain in used Zenith, Atwater Kent, Radiola, Martin Music Co., 724 S. Hill. TR. 9621.

ELECTRIC radio, 3 beautiful new sets, demonstrators, ½ price. 724 W. Vernon, nr. Hoover.

MUSIC Master radio, 5-tube, practically new. $50. Phone HE. 6726.

## MACHINERY, ALL KINDS—
Sale and Exchange —33

FOR SALE—2 60 H.P. Fairbanks-Morse gas engines with air starters. A1 condition.
D. McGRATH ESTATE CO.,
520 "A" st., Oxnard, Cal.

BIG STOCK new and used line pipe casing and oil well equip. Standard Pipe & Supply Co. L. A. TR. 4551. Long Beach 623-185 and Taft. Cal.

200,000 FT. of new & used pipe and casing, also valves & fittings. Write, phone or call Adams Pipe Works, 2025 Bay st. ME. 9012.

MACHINE tools, woodworker, pumping and sheet metal machinery. 409 E. THIRD ST. FA. 4621.

ELECTRIC MOTORS bought, sold, rented, repaired. NORTON & NORTON, 1375 N. Broadway. CA. 0434

CLIMAX engines. Curtis compressors. Coast Mchy. Co., 464 E. 3. VA. 4871

2 55,000 gal. tanks, 24x9-ft. still. $400. M. H. Murray, 1015 Ridgeley Dr.

MACH. shop or iron wrkr's bldg. 10-400 sq. ft. Cheap. 914 S. Alameda.

COMPLETE dredging outfit. Almost new. 1-3 of cost. 1013 E. 8. FA. 0190

NEW Pearl press, 7x11; new clean type, etc. Reas. 514½ N. HOOVER.

## MISCELLANEOUS—For Sale —32

### SHOWCASE BARGAINS

Long display of showcases for all kinds of businesses.

Also bargains in many sizes.

Special prices for restaurants, cafeterias & Drug Stores.

Also soda fountains & cigar stands.

Don't waste a penny before you see the LARGEST DISPLAY OF BARGAINS IN SOUTHERN CALIFORNIA.

SECOND-HAND DEPARTMENT

### VEEDER SHOWCASE & FIXTURE CO.

1240 S. Los Angeles st. Phone MU. 0449.

### SAFES

### FILES

BUYING BUILDING OR OFFICE EQUIPMENT DIRECT? PRICES AND TERMS RIGHT

### Los Angeles St. FIXTURES

We carry the largest stock of New & Used Office Equipment in the West

Store Fixture Co.

Los Angeles st. Phone VA. 5391.

## MACHINERY, Mill Supplies —32-A

### PIPE

NEW STANDARD PIPE
2,000 ft. 3-in. ..... $0.20
10,000 ft. 4-in. ..... .27
10,000 ft. 6-in. ..... .40
20,000 ft. 8-in. ..... .55

WE CARRY A COMPLETE LINE OF PIPE FITTINGS, VALVES, ETC.

SANTA FE PIPE & SUPPLY CO.
2441 E. 7th st. VA. 5211

1—FORDSON tractor, Telesmoke attachment, 1926 model, like new.
1—Fordson tractor, 1925 model, fine condition.
1—Fordson tractor, 1923 model, good condition.
1—Fordson tractor, 1922 model, fair condition.
1—Fordson tractor, 1921 model, fair condition.
1—Fordson tractor, 1920 model, fair condition.
1—Fordson tractor, 1919 model, fair condition.
1—Fordson tractor, 1918 model, fair condition.
1—Fordson tractor, 1917 model, fair condition.
1—Fordson tractor,

## AUTOMOBILES, ETC.—
Miscellaneous

Trucks, Delivery Cars —40-L

### BARGAINS—

2-ton chain drive Mack flat.
2½-ton chain drive Mack chassis.
2-ton Sterling flat. New rubber.
American, La France, both 2½ & 2½-ton, solid & pneumatic tires. Both flats & dumps all late models. See them and try them at once upon.

**American La France Co.**
2339 EAST 7TH ST.

**Gotfredson Truck Corp.**
Offers the greatest opportunity ever in excellent used trucks such as White dual pneu. & White flat, 1927 new Reo speed. A few Dodge-Graham long and short w.b., Mack flats & dumps, Moreland dumps & several others from 2 to 5 tons. These trucks will surely move at the prices and terms asked by us.

**Factory branch 1235 E 9th**
SEE GOODWIN. TR. 0866.

IF you are paying cash or no down paymt., you can make $5-$6 per day trade, in allowance, by taking and trading in my 6 wheel dump, in good condition. Address BOX 404, Hollywood 28.

**Dodge Brothers Screen**
ONLY $325
In excellent condition thruout.
ALBERTSON MOTOR COMPANY
1434 So. Figueroa. Open Eves.

SEE REQUIRED MORELAND TRUCK AT MORELAND SALES CORPORATION
24TH AND MAIN STS.
PHONE WEstmore 5221.

FORD miniature service car. Rec. 1926. Cost $900 to build. A-1 cond. Take $40 dn., balance $200 includes interest & insur. Owner, GL. 0128.

COMPLETE stock of used trucks at

**Federal Motor Truck Co.**
946 SO. ALAMEDA.

FORD late '26 Stake Truck. Guaranteed as good as new. also 2 1925 T & 1 1924's. Fahr For Fords always. 5527 SO. FIGUEROA.

KIMBALL Moreland dump. Take Anderson tr. A-1. Sell or trade. 412 E. 7.

FORD deliveries, reconditioned, good rubber, $75 to $150. Trade and tms. 2625 SANTA FE AVE.

LATE Dodge screen. A-1 cond., excl. rubber, terms. 934 S. Los Angeles.

FORD 1-ton truck; stake body, $110. 2625 SANTA FE.

FORD 1922 ton truck, stake body, $50. Sale or trade. GR. 9004.

FORD ton trucks & deliveries; 3 Dodge dly's; 1 Reo dely. 420 E. 7th St.

### Trailers —40-M

FOR SALE CHEAP—Auto camp trailer. Complete every detail. Beds, lgts., ice box, etc. Like new. Ideal for long or short trip. See it at Bridant's Service Sta., 13331 Alameda Blvd., Compton.

FIKE trailers. 2-4-6-wheelers, for sale or rent. FIKE AUTO & TRAILER WORKS. 2615 Santa Fe ave.

NEW camping, 4x7 tent. 2-ton for price of rubber. 1222 Cahuenga av.

### Trucks for Hire —40-N

TRUCKS for rent, with or without drivers. 420 E. 7. MI. 0429.

### Automobiles for Exch. —40-O

HUDSON coach, late 27. $830 equity and cash & ins. 1310 W. Commonwealth, Alhambra.

### Automobiles Wanted —40-P

WANTED—By private party, new or used high grade car, not older than '26, have $2000 worth 8% preferred stock in local finance co., established 14 years, never missing cash divs. or bonds, will pay any amount cash diff. if car exceeds $2000 cash value. Address P. O. box 164, Times Office.

WANTED: Late model cars for cash, open or closed. For rental service. Pay more than dealers will pay for parties. Triangle Rental Service. 1724 So. Grand. WE. 6276.

50 CARS FOR CASH
Just give me your car and cash; late model cars. WEstmore 8017
KELLEY KAR CO., 1834 S. Fig.

**WILL PAY CASH**
FOR LATE MOD. ENCLOSED CAR
509 SOUTH FLOWER ST.

WILL pay $575 cash for late '26 Buick Std. 4-door sedan, A-1 cond. condition. No dealers. 8 to 5 p.m. GL. 1147. Eves. Pasadena Ni. 2514.

WILL buy for private use, a good 4 or 6-cylinder car. Will pay cash. Dealers don't call. GR. 9920. Apt. 7.

I WANT A BARGAIN IN A LATE MODEL FORD OR CHEVROLET ROADSTER FOR CASH. PH. VE. 2241.

4-ton dump, 2 acre, $2250. Take car & cash, balance $1400, 18 yrs. Call Walters, MU. 4747.

I WANT a late 2 or 5-passenger closed car or roadster; can pay all cash. 4787 W. 3rd St.

WANTED for cash—Late model Lincoln and Cadillacs.
Harmon & Atwood, 3146 W. Wash'n

WANTED—Sedan or coupe. Will pay cash if motor and tires are good MRS. PRICE, WE. 3017

BIG Studio sedan, 27 or other ige. car for cash. Oakland lander, clear. 5124 SANTA MONICA BLVD.

Hi-grade automobile wanted as part payment on good garage. HO. 0457.

FORD or light delivery car. Must be bargain for cash. EM. 4174.

WANTED—Ford for clear cabin lot & cash. Phone Culver City 3888.

Want 27 Packard sed., give 25 Buick coach & cash. Friedman, OR. 4474.

DON'T sacrifice your car if in need of cash. Call GR. 7546. Private loans.

WANTED to buy for cash, an open or cl. car for vaca. Mr. John. AX. 6708

## MOTORCYCLES—
And Bicycles —41

'24 HENDERSON, good condition. 219 VAIL ST., Montebello.

## TRACTORS—
Farm Implements —42

FOR SALE—Holt caterpillar tractor, midget type, 5500. Mrs. C. M. Booth, 1417 N. Kenmore ave., Hollywood. Ph. 590-853.

## PETS—LIVE STOCK

## HORSES, MULES, CATTLE—
Goats, Sale, Exch., Wanted, Etc. —43

### Horses and Mules —43

PHONE YOUR WANT-ADS TO THE TIMES. CREDIT ARRANGEMENT NECESSARY. COURTEOUS, EXPERIENCED AD-TAKERS. DAY AND NIGHT. WILL HEAR YOU WITH YOUR COPY IF DESIRED. MEtropolitan 0700.

FOR sale, "King of Air," black chestnut gelding, hunter, coming 5. Has clocked 6 ft. Bred by H.R.H. Prince of Wales at Banff, Alberta, Write or call Mr. H. F. Lilley, Pontana, Calif.

BEAUTIFUL black & white pinto Indian pony, 7 years old, very smart & gentle, $90, worth $150. Also fine brad. pinkish pony, $100. Phone Culver City 3402, 10540 National Blv., Palms.

FEW nice saddle riding horses for sale cheap. 2037 Glen Oaks Blvd., Glendale. Or Chevy Chase Blvd. Pk Glendale 7486-J.

A FEW good saddle horses for sale. 9325 Van Nuys Blvd., Van Nuys, Calif.

### Cattle —43-A

FOR Sale — 50 cows with shipping rights, 200 E. west of Rio Hondo bridge. Clark st., between Bell and Downey.

## POULTRY AND SUPPLIES—
Pigeons, Rabbits, Bees

### Poultry and Supplies —44

**POULTRY WANTED**
All kinds, will call anywhere. City Poultry, 2321 S. Hope. AT. 4262.

**POULTRY WANTED**
All kinds. Star Poultry Co. Call anytime. 2850 E. 52nd St. BU. 0484.

FOR sale, 265 White Leghorn pullets, 2 mos. old, Richardson strain, 193 E. Prospect ave., La Crescenta. 2500 VAC. pullets $1 ea. while they last. Burbank Pullet Farm, back of 813 W. Victory Blvd., Burbank.

FOR SALE—150 laying pullets, White Leghorns, $1.25 each. Call morns., 1420 OLIVE ST., Gardena.

JERSEY Giants, pullets, 8 wks. old, Daniels strain. Call before 12 a.m. GL. 7682.

W. pullets, heavy laying strain. 14140 VAN OWEN ST., Van Nuys.

50 R.I.R. PULLETS, 14 WKS. OLD. $1. GA. 7182.

SCRATCH $2.40; mash $2.50 at store American Grain Co. 1231 E. 57th Pl.

### Pigeons —44-A

PIGEONS, 75 SETS, $1 PR.
BEDWING HATCHERY
9046 E. FLORENCE. DEL. 0392.

YOUNG guaranteed talking parrot and canaries for sale cheap. FI. 1742.

### Rabbits, Hares, Etc. —44-C

76 DOZS. bred & with litters. Hutches, $300, or what. 4652 E. 1st st.

## PETS AND SUPPLIES—
For Sale, Exchange, Wanted

### Dogs —46-C

POLICE pups, pure bred, gray, wire imported. First-class healthy stock. Henry Siemer, 166 W. Mayfield, La Crescenta.

FOR sale, ped. police dog, beautiful 2-year-old male, thoroughly trained. $60 cash today. MU. 3287.

DOGS BOARDED
CLIPPING, STRIPPING, BATHING
511 S. Western ave. DR. 0295.

FOR sale, pedigreed white Collie puppies, 2 mos. old, priced reas. 209 E. Altura, La Crescenta.

POLICE puppies, ped., female, black & tan, $10-$15 for quick sale. 645 W. 96TH.

ORANGE Pom. pups from winning stk. Beauties. Also gorgeous red sable Peke in whelp. Ph. Burbank 1047-R

GERMAN police puppy, ped. imp. stk. See him with parents. WH. 9806.

COCKER Spaniel puppies, sed. Aviary & birds. 4412 N. Griffin. GA. 3210.

FOR SALE—Fox terrier puppies, male, 1670 W. 21st st., w. of Vermont.

SCOTTISH TERRIER PUPPIES. FINEST STOCK. PHONE OX. 4877.

HANDSOME pedigreed male police, 6 mos., cheap. GL. 8976.

## REAL ESTATE

## HOUSES—
For Sale

### Miscellaneous —50

WESTWOOD
For Sale—Overlooking the Los Angeles Country Club and the entire city as well as the Pacific Ocean. CLOSE TO SCHOOLS AND COLLEGE SITE. A beautiful Spanish home of 8 rooms with 3 large bedrooms and maid's room. Two fully tiled baths with shower. Living-room 16x24, with wonderful mantle & fireplace, arched to dining-room 14x14, with French doors to patio and fountain. kitchen strictly modern, 2-unit heat, electrically controlled from every room. Large cement basement. Price $20,000. Terms. Never been advertised before. Call Mr. Jamison, MU. 4221, and leave your number if I happen to be out. Shown by appointment only.

BEVERLY HILLS.
$24 N. BEDFORD DRIVE
Very attractive Spanish home just being completed. Situated on a beautiful 85-ft. corner on the exclusive west side of Beverly Hills, close to the Country Club, schools, stores and churches. There are nine large rooms delightfully arranged. Downstairs the living-room has a beautiful beamed ceiling of natural knotty pine and opens on a rear patio, and garden surrounded by native shrubs. Spanish wall. Upstairs there are 2 extra large bedrooms and two complete baths with tiled showers, also balcony and outside stairs. The price is way below what you would expect to pay. Easy terms. Can be arranged. Mr. Willcox Blake is in charge. Telephone OXford 1157.

BEAUTIFUL, pretentious 2 story English home. BY OWNER. Exclusive Palisades district, cor. lot 151 ft. frontage. 4 bedrms., 2 beautiful master baths, lounging rm., maid's quarters with bath. Billiard rm. Mir pool and billiard equipment. Wonderful shrubbery. English patio with pond, 3 car garage with roof light equipment. This home must be seen to appreciate view and location. Occupied by owner less than 1 year. Will be sold much below cost to duplicate. Terms arranged to suit your own convenience. Call OWNER at VA. 8566 or Santa Monica 2444.
1508 GEORGINA, SANTA MONICA

**DON'T MISS IT**
2000 BLOCK S. WILTON
Price $18,000, 1st mtg. $10,000. Nr. Wilton & Venice schools. Best car line. Colonial house, 4 bedrms., 3 baths. Lot 80x155. Won't tell you how much. Balance terms of mortgage is about the answer. Call Mr. PHILLIPS, with

**The Henry de Roulet Co.**
Wilshire at Western. DU. 4000.

A REAL HOME
A 7-room beautiful Spanish home with 2 bedrooms, Breakfast room with built-in buffet, tiled sink and floor chairs. Kitchen has cupboard tile drain board, 2 sinks, built-in ice box. Cedar linen closet. Awning over front patio. Located adjoining Beverly Hills in the new University area. REMARKABLE BUY. GRANite 3939 for appointment. Not home Sunday.

**FORECLOSED**
Three different mortgage companies have ordered me to sell property that they have foreclosed. Two attractive homes in different parts of the city. Locations cannot be advertised. Confidential interview necessary. Address P. O. box 75, Times Office.

**HAVE YOU A LOT?**
We will build for you bungalows, flats or duplexes and furnish entire cost of bldg. if your lot is free & clear. Plans, specifications free. We will do your job on monthly payment plan. Call City Builders, TH. 7541.

**Beautiful Windsor Square**
By Owner.
AN OUTSTANDING BARGAIN
Charming stucco Spanish stucco bungalow, 3 bedrooms, 2 baths. A real home. Reasonable terms. No agents. Call WH. 5753.

DON'T WAIT
UNTIL SATURDAY NIGHT TO TELEPHONE YOUR SUNDAY ADS TO THE TIMES. PUT IT THROUGH OR EARLY SATURDAY. 7:30 P.M. IS CLOSING HOUR FOR ALL CLASSIFICATIONS. METropolitan 0700.

OPEN for your inspection, every day and night. Modern five-room homes with garage, lawn, etc. Call at 1946 W. 47th St. Your own terms. Will consider trade.
THE MARION COMPANY, INC.
HO. 4912.

WHY PAY RENT?
When one can own (pay really owa) a lovely 5 room, 2 bedroom English type home for the very low price of $6450 with only $650 cash. Balance like rent, and it's all furnished, too. Telephone OXford 1187.

PRICE CUT $5000
HANCOCK PARK
400 N. MANSFIELD
Make offer on wonderful 8-room 2-story Spanish home on large corner. Terms arranged. Open for inspection or call GLadstone 5118.

WE GUARANTEE TO BRING A CASH BUYER TO YOU WITHIN FIFTEEN DAYS if we bring it for others; all we need is your address and we will do it for you. Phone VA. 9202. 401 GARLAND BLDG., 8th and Spring.

MORTGAGE FORECLOSURE
New 15-rm. duplex, $17,000. Near La Brea & Country Club. Lower is leased. Just what you have been waiting for. Schaefer Bros., Schaefer Bldg., Inc., 364 S. La Brea. WH. 1196.

**6 ROOMS—$4500**
Large lot on Pyrites st. nr. Huntington Dr., N. Broadway, rsd cars, schools, $1500 cash, terms to suit. Owner, TU. 3677 or GA. 2504 eves. & Sundays.

MUST sell today. 5 room house and garage in Burbank. Sacrifice $2600, small down payment, balance like rent. 711 WEST SAN FERNANDO BLVD., Burbank. Phone Burbank 528.

$5000 CASH. Veteran's home 6 rooms, tile bath & kitchen, large level lot, worth $6500. Owner needs cash. Located 2 blocks from Pico 4 miles from ocean. 2-car garage.
REYNOLDS, 10524 W. PICO.

BEAUTIFUL hilltop Spanish home. Extra large living room 16x25. Large bedrooms, entrance hall, tiled bath. Large outdoor terrace overlooking enclosed gardens. All conveniences. Call OX. 1039.

BUY NEAR NEW GEO. WASHINGTON HIGH SCHOOL. Stucco bungalow just completed. $4500 to $5500, $500 down, balance like rent. Owner on ground 2 to 5, 1923 ST. west of Vermont. WH. 0994 evenings.

MUST sac. mod. 5-rm. bung. Gar. Beaut. Rodgers Park. Bit.-in feat. Lawn & shrubs. Fr. trees. Close churches & school. Two car lines. Lot 50x140. 1540C. Terms. 1142 W. 73rd. Pl. Owner YOrk 3009.

SELL YOUR PROPERTY at AUCTION for quick money, maximum price, no red tape; free information, phone or write C. H. O'CONNOR & SON, Ft. 2124, 641 S. Western at Wilsh.

**Morris Wilson, Auctioneer**
Can sell your property fast for cash.
Phone GA. 1043 YORK BLVD.

FORCED to sacrifice, leaving city, bungalow, furn. or unfurn., good location, paved street, 15 minutes from City Hall. Owner, 3594 N. Griffin ave. Ph. CA. 7101.

$5000—2037 W. 21ST ST.
Lge. 5-rm. bung. (vacant.) ¾ blk. west of Western, side drs., lge. attic, 2 fireplaces. Terms. Owner nonresident. Ph 39062 Covina.

WHY WAIT A MONTH ON YOUR ESCROWS? SECURITY TITLE COMPANY, 108 W. 2nd, Broadway, TR. 8738. 5 DAYS' ESCROW SERVICE.

FOR SALE OR EXCHANGE
**100 SO. LUCERNE**
NEW WINDSOR COR. BUNGALOW
MUST sell quick 6-room house, big lot right downtown, zoned for light mfg. or wholesale. $12,500, just half what it's worth. Owner, 2725 Wall

4625 WEST ADAMS. 12 rooms, 5 baths. For sale or trade. See Brown or Pitts, WA. 9272.

## HOUSES—
For Sale

### Miscellaneous —50

**AUCTION DE LUXE**
MON., AUG. 15TH, 2 P.M.
2358 N. CATALINA ST.
A SPANISH MASTERPIECE
Seldom has any purchaser been offered an opportunity to buy at auction, AT HIS OWN PRICE, a home so beautifully designed & landscaped as this 3-story 12-rm. Spanish stucco within 5 min. drive of heart of Holly'd, surrounded by homes of Holly'd's elite, within stone's throw of res. of Adolphe Menjou. Beautifully, & dln. rms., large firepl., lovely master bedrms. with sunken baths & showers. Quarter-sawed oak firs. & finish. 3-car garage.
LARGE SWIMMING POOL
Attractive patio, fish pond, flowers & large variety of shrubbery.
MARVELOUS VIEW OF HILLS
OPEN FOR INSPECTION
HOW TO GET THERE—Dr. N. on Vermont to Los Feliz, west on Los Feliz to N. Catalina, turn N. to prop.
OWNER SAILS FOR EUROPE SEPT. 1ST. SAYS "SACRIFICE"
R. C. KLECK, AUCTIONEER
626-28 N. WESTERN AVE. OR. 7726.

**246 SO. IRVING**
**OWNER'S SACRIFICE**
Excellent home containing living, dining, breakfast & sun rooms, lovely solarium, butler's pantry, maid's quarters, 4 master bedrooms, two sleeping porches & 3 baths. A very low price and only $7500 to handle.
**JAMES J. DONAHUE**
Wilshire, corner Western. DR. 4951.

GLENN & SMITH invite you to inspect their best bungalow bargains.
1256 SO. STANLEY AVE.
1315 SO. SPAULDING.
1322 SO. SPAULDING.
1333 SO. GENESSEE.
Every one of them has 7 rooms, 2 tiled baths, gas furnace and is up to the minute in every respect. Call WA. 2371 or WA. 7274.

**Home & Investment**
$12,250
OWNER CALLED EAST
Will sacrifice 6-rm. bungalow, completely furnished. "H" zone lot, 50x145. In Wilshire district. Here is a real bona fide bargain. Call Mr. Crane.

**Kells & Grant**
Wilshire at Western. DU. 3000.

**LOOK AT THIS**
**$14,000 Home for $10,500**
637 N. Stanley av. (Nr. Melrose av.) Just completed. 7 rms. 3 bedrms., 2 baths. Spanish stucco. Extra large rms. Maple trim, hand dec. walls over canvas. Real fireplace. Bk. rm. Two tile baths with sep. stall showers. Fine heat. 2-car garage. Spk. system. See builder on premises.

**A REAL BUY**
TWO-STORY HOME, 9 ROOMS
TWO BATHS
**Near Wilshire & Western**
$16,000
LOT ALONE WORTH THE PRICE
CALL MR. KELLS
DU. 3000

**BUILDER FAILED**
2 10-ROOM STUCCO DUPLEXES
**MUST BE SOLD**
EASY TERMS
**Give Away Price**
3875 WILSHIRE, COR. ST. ANDREWS. DU. 0357. DU. 8042.

OWNER LIQUIDATING
Must sacrifice 7-rm. home, 4913 Lynfield St. near El Sereno. South of Huntington Dr. AT AUCTION. Mon., Aug. 15, 2 p.m. Splendid little home, modern in every respect. Investigate AT ONCE. The terms will be surprisingly EASY.
C. H. O'Connor & Son. FI. 2134.

WESTWOOD
GOING EAST
3 BEDRMS., 2 BATHS. SUNRM.
For quick sale am sacrificing my home of 3 bedrms., 2 baths & sunrm., short walking distance to university site. (Except Sun.) WI. 5715.

**$5000 Slash in Price**
Must be sold. 2-story Italian home, 8 rooms, 2 baths, beautiful grounds. "LET'S TALK IT OVER"
**CLINCH & THURTLE**
444 S. Western Ave.
DRexel 2368.

$5000, 4-RM. bungalow on lot 64x145. High ground, wonderful view city, ocean, mts. Good terms. 1539 Malltman ave. Key 2505 Sunset Blvd.
$6500—$1150 cash, bal. $50 mo. Buys 6-rm., 2-car grge & dbl. bung. on lot on Flower nr. 43rd. Inc. $100 mo. 4375 SO. BROADWAY.
7-RM. SPANISH, 2 bedrms., 2 baths, $6500. Terms. $45 mo. 845 feet on T.D. Liv.-rm. 14x24, studio window. REYNOLDS, 10524 W. Pico.
191 NO. CITRUS, only 2-story corner bungalow. Hancock for $24,500. See Mr. Wehrly
O'CONNELL & WHITE. FI. 4647.
MY equity in beautiful 6-room bungalow for anything of value. Owner. WEstmore 1274.
WILL sacrifice my $6500 6-rm. stucco res. for $5000. I need $1500 cash. Bal. just int. for 2½ yrs. GR. 8291.
EQUITY 7-rm. house & gar., good loc. Pine loc. 2005 4th ave.
BY owner. 5-room bungalow, good loc. Low price, quick sale. 3380 3rd ave.

**West and Northwest —50-A**

DRIVE out tonight 2346 Glendon Ave., Westwood. Inspect this beautiful English type home, with lawns, shrubs, double garage, etc. This house is lighted up waiting your approval. Representative on ground from 7 to 9 p.m. Terms and price are right. Will consider trade.
THE MARION COMPANY, INC.
HO. 4912.

WEST BLVD. Near WASHINGTON
$9450
2-story, 8 full rms., 3 bedrms., breakfast rm., all hardwood floors, tile sink, shower, gas furnace, beautiful lawn & shrubs. 55 ft. lot. $1000 cash, bal. like rent. 4549 West Washington Blvd.

**BIG BARGAIN**
FOR CASH
Beautiful residence, 8 rms., sleeping porch, dbl. gar. Lot 60x175. By owner, 1430 S. GRAMERCY PL.

FOR sale, sacrifice. Beautiful home on Rossmore Ave. Large highly improved lot. Best buy in Hancock Park. For information, C. de Peterson, 10th & Vermont. DRex. 5268.

BARGAIN. W. Adams district, close to 24th st. school, 8 rm. house, 2 baths, 2 car garage. Only $7500. living room. A real buy at $14,000. OWNER. EM. 4371.

1122 W. 30TH, is a fifteen thousand dollar house on a fifteen thousand dollar lot. Sixteen thousand dollars gets both. Terms. See owner on premises.

$6000 BARGAIN. My 6-R. bungalow, Pico-Wilshire dist.; beaut. decorated; garage; lawns, shrubs, sprinkler system; $500 down. 1633 SO. GENESSEE ST.

**No If and And**
About it. I have the very best bungalow buy in W. Hollywood for $12,500. Call OR. 0263.

**$750 Cash, Income Barg.**
On Rampart, 4 blk. Sunset, 2 mod. houses, 4 & 4 rms. Rents $90. Price $7650. Key 2012 SUNSET.

$500 DOWN, 6-rm. house, good corner lot, 2 blks. Adams & Crenshaw, room for another house. This bargain won't last long. See owner, 2903 SOMERSET DR.

NR. WILSHIRE & HIGHLAND
7-rm., 2 baths, $14,250. $2500 dn. OWNER, 452 S. CITRUS. CALL RO. 8255.

BROKE, no foolin', positively sell, as is, 1-yr.-old new 5-bedroom Spanish bung., 2320 Glendon av., Westwd., nr. Pico, for $6750, with $550 cash, worth $10000. GR. 4906; eves., OX. 2030.

**Beautiful Carthay Center**
For discriminating buyer. 7-room English bungalow. A beauty, location. 6511 MOORE DR. WH. 3538.

VENICE foreclosure, 6-r. new stucco, wide lot, near ocean, close to Lincoln and Washington. 1148 Van Buren Ave. Make offer.

5-ROOM bungalow completely furnished in Westwood. Will sacrifice for $6200 if sold at once.
OX. 2325. EVE. GR. 5788.

6-RM. NEW STUCCO. W. side, near Pico, lot 50x140. $6350, $1000 cash. 2614 W. Pico OX. 1674. RE. 3346.

FOR SALE—Equity in modern 4-rm. house, garage. $250 cash, bal. $40 per month. 2324 MADERA AVE.

$50 DOWN and $47 per month. 5-room English. Price 4750. Near W. Pico. REYNOLDS, 10524 W. Pico.

6-RM. stucco, nr. 10th st. Lot 46x125, gar. $6300 $1000 dn. bal. EZ. Elwood. 2896 W. 10. DR. 0061.

$1900. FULL price buys 2 bungs., on one lot. A real sacrifice. 1831 Isabel (No. 2). GA. 0873.

6-RM., tile bath & sink. Adams & Wash. $250 dn. 5151 W. ADAMS.

MY 7-rm. stucco, rock-bottom price. 252 S. Swall Drive.

5-RM. bung., 2 lots, ea. 50x125, $2950. 1440 Avon st, nr. Morton & Echo Pk.

GOING east, 5-rm. house, furnished. 2305 GILROY ST. Pn. OL. 8141.

2-STORY 4-rm mod. stucco duplex, close in. 1632 Lucretia Ave.

## HOUSES—
For Sale

### West and Northwest —50-A

AT
CARTHAY CENTER
WILSHIRE'S DISTINCTIVE
HOME COMMUNITY

I have 3 beautiful new stucco 2-story homes for sale. They are 6111, 6129 and 6207 Warner Dr. You will appreciate the up-to-date architecture, thoroughly modern conveniences and, most of all, the price. Mr Runyan on the premises will give you prices and all information.

Open every day for inspection.

J. F. MURPHY—OWNER
502 HELLMAN BANK BLDG.

PHONE TU. 1630.
1701 S. Westmoreland Blvd.
Unrestricted
$30,000 FOR $18,000
SEEING IS BELIEVING
Unrestricted lot 75 by 165 ft.
Near
LOYOLA COLLEGE, HARVARD MILITARY SCHOOL AND CATHOLIC HIGH SCHOOL FOR GIRLS.
Well constructed 10-room home (brick foundation) quarter-sawed oak throughout, beautiful woodwork thruout, living-room 23 by 45. Library, dining room opening into sun porch over looking attractive garden with formal walks. Den, breakfast room, kitchen, butler's pantry, maid's rm. and bath.
Four large bedrooms and two baths upstairs. Furnace, double garage and chauffeur's quarters.
FOR INFORMATION INQUIRE WITHIN

**Give Me $800 And Take It**
Will sacrifice equity in wonderful two-story 7-room & 2-bath new Spanish type home. Also extra lavatory & toilet. Electric control heat. Wonderful location on Sierra Bonita, nr. Country Club Drive. Just a few blocks to L. A. High School. Worth $15,000. Will sell for $13,000, with $800 cash & balance arranged.
ROBERT A. KLEIN & CO., INC.
Wilshire Blvd. at Soutter ave.
3 blocks west of Fairfax.
Phone GRanite 1241.

**Surprised**
YOU will be to find such a beautiful home, complete and ready to occupy, at $11,750 down, come to 6129 from WILSHIRE. 8 lovely rooms, entrance hall and den; two beautiful baths, tiled; radio and lavatory; large secluded patio, enclosed sun-den, fountain and fish pond. Large corner lot, abundant shrubbery, concrete walks, seven years old. afternoon. Priced to sell on any reasonable terms.
THE WILLIAMS COMPANY, Bldrs.
411 So. La Brea. WHitney 4711.

**FORECLOSURE SALE**
SEE AT 161 N. LAUREL AVE.
Just foreclosed. Attractive home. Quick action will save you money. New 7-rm. English home on corner, a block of Beverly Blvd. Large rooms, 3 bedrms., 2 baths, living rm. 17x27. Sanitas walls, unit heat, elec. refrig. Submit your offer.

BEAUTIFUL SPANISH HOME. large rooms, 2 tiled baths, tiled living-room 15x25, 50-foot lot, double garage, near car and Wilshire Boulevard, $1750 deduction in price. $500 cash, balance $40 per month. Wilshire Boulevard to STANLEY DRIVE, then 2 blocks north to 432 Stanley. Owner on premises.

**In Lafayette Square**
A wonderful 8-room 2-story stucco home, 4-rm. bath, COMPLETELY FURNISHED. FOR ONLY $20,000. YOU WILL ADMIT THIS VALUE IS WORTH $30,000. O. H. COPE, 414 Wilcox Bldg. 2nd & Spring sts. MU. 9423.

WESTWOOD stucco bungalow, 5 rms., beautiful garden & shrubbery. Nr. school & stores. Furnished, radio, awnings, mohair overstuffed, walnut dining rm. and bedrm. furniture. $6200. Unfurnished, $5450. Bargain for quick sale. OWNER, 2369 Parnell ave.

**Wilshire District Steal**
8-rm., 2-sty., 4 bedrm., bath, shower, liv. rm., din. rm., kitchen, bkft. rm., 2 laundry trays, porch on first & second floor, dbl. gar., full lot, $7250. Small paymt. See Miss Hall.
PAUL H. SCHRADER CO.
362 So. La Brea. WH. 4161.

NORTH OF PICO
5 large rooms, better built. English home. Fine large tile bath, built-ins, lot all fenced, double garage. Near shopping district. Only $7500. $500 down.
Call MISS ODELL. ORegon 1191.

SIX beautiful rooms, 3 bedrms., tile walls and bath, ideally located in the Melrose-La Brea district. This is the last of 5 on this street priced at $1000 below prevailing market. See 6230 E. POINSETTIA PL. before you buy.

ARE YOU TRUSTWORTHY?
No deposit required. Just $67.50 per month buys new 5-room stucco at 7714 No. Occidental blvd. Turn off Sunset at Silver Lake Blvd., go 3 blocks north. Owner. HO. 4236.

**$500 DOWN**
$100 per mo., exceptional buy in wonderful location. 6-rm. English type bung. See it today. 613 N. CITRUS AVE.

MY OWN 5 ROOM BUNGALOW in Wilshire-Beverly Hills district. Will sell to responsible party for $750 down and small monthly payments. This price far below actual cost. If interested call day time. OX. 7517.

**Bung. Bargain Buy $7600**
5-R. and nook, dbl. gar., $400 cash. On Colgate ave., 1st house west of Fairfax. This is latest reproduction cost. Open. WH. 2211.

HOLLOW TILE BUNGALOW
6 rooms and sleeping porch. Lot 55x125. 1 block from W. Washington. Priced right. 2003 HILLCREST DR.

A SNAP, 5 R. house, frame, wonderful view, 4 blks. to Angelus Temple for $4510. $1000 handles. MOHAWK REALTY, 2126 Sunset Blvd.

SACRIFICE—Going North, cash, trade or terms. New 5-rm. English stucco. $6250 full price. 1920 N. Wash. Sat. & Sun. ph. BE. 2284 a.m.

SEE this home and you will want it. New 2-story Spanish, priced below cost. High location in Westwood Hills. OX. 2235. Eve. OX. 2564.

I AM forced to sacrifice new 5-room stucco just So. Sunset, wonderful view. 6 ft. north $4500. terms. Owner, OX. 1941.

**Owner Will Sacrifice**
Close in 7-rm. home at lot value. Nr. Wils. and Harvard. Pl. 4380.
$3600. 3 rms. & slpg. porch, frame house, $500 dn. Bal. like rent. $30 mo. 1246 Randolph av. 2 blks. fr. Huntington Dr. HO. 2553.

WOULD you consider exchanging your clear lot, duplex or bungalow for good 4-family flat?
MISS BULLOCK. HO. 8855.

MUST sacrifice for cash. N.W. corner 8th and Gramercy Dr., 104x125 ft. imp. Carry. High class apt. site. Allen & Allen, TU. 4206.

COZY 7-rm. bung. Good loca. Lot 48x135. Price $6150. Very easy terms. Owner leaving city. Call at 2326 W. 31ST ST. RO. 6837.

A BARGAIN—2 bedroom bungalow. Highly restricted Los Feliz section. all conveniences, easy terms. See owner, 1930 N. Berendo. 593-269.

MY 7-rm. stucco, rock-bottom price. WE. 9977. 252 S. Swall Drive.

**South and Southwest —50-B**

**POSITIVE GIVE-AWAY**
8-r. Span. stuc. dbl. on pav. st. Only $10000 dn. $6500. Total. $50 mo., inc. all int. 5800 S. Vermont. YO. 2611.

4 RMS., 45TH ST., $5800.
50-ft. lot, rent home, nr. Western. Do you know values here? 6018 Vermont, TH. 4341.

1-4 A., 4-rm. plast., 400 pullets, gar. Everything new, worth $4000, $2950 takes all. Must sell. 7934 S. VERMONT. TH. 7302.

5-ROOM. Hdwd. throuot, on Hoover nr. Wash $5500, will take $4500. $500 down. $35 mo. Doser. 9624 S. Vermont. TH. 9245.

2 houses, 1 lot, cis. in, paved st., sewers paid, blk. high schl. Must sell. $3000, $1275 cash, $35 mo. 11409 S. Main.

DANDY new double bung., Van Ness at 40th st. Inc. $50 mo. $6000, $1000 dn. 4009 S. Vermont. VE. 4349

2-FAM. plastered frame, 2 yrs. 50'x135' lot to alley, nr. Vermont. Price $2250. terms. 7924 S. Vermont.

5-R. & 6-R. on corner lot, must be sold at once. $500 down. $25 mo. Cohen. 201 W. 94th st.

BEST BUY ON THE HILL
New 6-rm. stucco lot 50x145. $1000 dn. Owner. 5120 Hillcrest Dr.

$25 CASH, $25 mo. $2500 total. 5-rm. mod. house & gar. Paved st. No assmts. to pay. Own. 9018 S. Budlong.

$50 DOWN, small monthly payment buys and passes title, beautiful 5-room modern home. WE. 1974.

6-RM., $4950. New stucco, small down, payments, tile bath, sink, etc. OWNER, 417 W. 77th st. TH. 0341.

$4950—$250 dn. New 4-rm. stucco. 2 bedrms., gar. 113 W. 101. M car.

## HOLLYWOOD—
For Sale, Exchange, Etc.

**WEST HOLLYWOOD**
7 rms., 2 bedrms., 2 gars., on large B zone lot, just around the corner from Garden of Allah. Fastest increasing property values in city. For appt. call GL. 7020.

**Will Trade Equity**
**8-UNIT COURT**
Income $360. Near two car lines. 1 blk. off Norton ave. What have you? Call OL. 1121.

**GIVING AWAY**
FURNITURE of 6-rm. house with my equ. in 2 pretty HOMES on ins. lot in Holly. Fruit, flowers, gd. inc. ideal for elderly couple. Live in one, rent other. 55 agents. GL. 1 to 5.

**LOS FELIZ SQUARE**
Don't be bashful, you never made a good bly that way. Look at 1570 N. New Hampshire. Spanish bungalow, taken in trade & must be sold at once. Owner on premises.

**85-Ft. Business Lot, $2400**
5 minutes from Cahuenga & Hollywood Blvd. This lot is on a major blvd. that 6000 cars pass daily. Easy terms. Phone GL. 3857.

SACRIFICE new hillside studio home, 3 bedrms., 2 baths, furnace, fire places in studios and liv. rm., trees, view, 5 min. to center Hollywood. $25,000, less with good cash payment. OWNER, GRanite 3032.

BEAUTIFUL English type home, corner lot in Beverly Hills, price $45,000. Exchange for home in Hollywood up to $25,000. Must be above Sunset Blvd. Ph. OX. 2797.

BEST BUY IN HOLLY'D. $7500 $7500 for $6000 cor. Eng. stuc. 5 fl'av dist. $1000 dn. T.D. PAYS OUT $55 mo. SEWER PD. Liv.-r. 24x14, dbl. gar. Owner, GR. 3317. OR. 4042.

BEST BUY IN HOLLY'D. $7500 $7500 for $9000 cor. Eng. stuc. 5 fl'av dist. $1000 dn. T.D. PAYS OUT $55 mo. SEWER PD. Liv.-r. 24x14, dbl. gar. Owner, GR. 3317. OR. 4042.

$1200 BUYS my $2790 equity in a mod. 6-rm. bung. nr. high & grade schools. Must sell quickly. Ph. DEL. 0462.

NEW mod. stucco 4-family flat. 2 bedrms. each flat. In center of Hollywood. 1 small bank loan. Want mod. home for equity or San Fernando Blvd. acres. HO. 8316.

$6000. BRAND NEW STUCCO
$1000 dn. F'fax dist., sewer PAID & connected. T.D. PAYS OUT $55 mo. Inc. int. No assessm'ts. Owner-Bldr., GR. 3317. (Res. OR. 4042.)

NEW Span. 2 story hillside view home 6 rms. & sep. tch. Paved st. North of Franklin, $10,300. 2412 ASPEN DR. GL. 8292.

SAC. $100 down, bal. like rent, buys new 5-rm. stucco bungalow. No. Hollywood. Will make a cheap I won't advertise it. HE. 9267.

ONE of the most remarkable sacrifices in new Los Feliz district. 8 rms. Very modern. Large lot. $11,500. Owner, GR. 4828 or GR. 7197.

FOR sale or exchange, 2 4-rm. stucco apartments, just completed. Hollywood. Will make a real price. Call MR. TREAT. VA. 9947.

FOR rent, beautiful 7-room English home, 2 baths, dbl. gar. No. of blvd. GR. 4690, or sell, easy terms.

## HOLLYWOOD—
For Sale, Exchange, Etc.

**BIGGEST BARGA

## CITY LOTS AND LANDS—
For Sale —35

### ATTENTION BUILDERS

Lots—17, located near Haven Addition, Orange County. Half are planted in oranges. All improvements in. Will trade for clear property in—no telephone. Bring your listing to Apt. for my equity. Wilson.

### PHILLIPS-HAMBURGH

714 South Hill st. Suite 210.

HOLLYWOOD LOT, 60x150, LOCATED ON FRANKLIN ave., WONDERFUL VIEW LOT IN DISTRICT NEAR THE HILL VIEW LOTS, WHICH CONNECTS WITH STORE. JON. BIG FUTURE. WILL TRADE FOR $6000 AND WE ARE PRICED RIGHT AT ONLY $2690 ON TERMS TO SUIT CAN HANDLE.

H. H. WILSON, REALTOR,
1539 S. SAN PEDRO. PRospect 0111
GLENDALE 1551

### Ambassador District

BURNESS CORNER
135 ft. on 5th st.
$200 A FRONT FOOT

This 5th-st. business frontage cannot be duplicated for speculative investment in L. A. A 4-story hotel being erected on the corner. Lease Neal, exclusively.

### KELLS & GRANT

Wilshire at Western. DU. 6000

NORTH OF LOS FELIZ BLVD.

$4350, 1-4 down, balance in easy payments for this unobstructed, level lot with a frontage of 145'. This is an ideal building site and has a gradual climb takes you to the highest type of residences. All paid for. Protective restrictions.

PHONE OWNER, OL. 2222.

### Los Feliz District

On Nottingham Road between Vermont and Wilshire, 2 large lots, 99x95 sq. ft. The most beautiful home site in Los Angeles. Magnificent view of mountains and city for miles and miles of lights at night. Priced $75,000, on terms. Owner, HE. 1

50 FT. REALTY NEAR WILSHIRE BLVD. 50-year lease, less than $70 front foot. $400 mo., 5% net, 5% yearly, $750 front foot. Income will be increased. Income will be increased. Income will be increased

## TO LOAN—
Money
Real Estate Improvements —71

WE MAKE LOANS UP TO
SIXTY PER CENT
Appraised value on improved residential and income property in Los Angeles and surrounding territory. No building loans. No loans over $25,000. (We refinance) A picture should accompany each application.

Plan 1—3 years straight with interest at 7%.

Plan 2—3 years straight with 6% of principal payable at end of 3rd year, 10% at end of 4th year. Balance at end of 5th year. Interest 6%.

Plan 3—3 years straight, then $40 per thousand each quarter. Quarterly payment includes principal and interest at 7%. All due Sept. 1, 1930.

Plan 4—$10 per thousand monthly until Sept. 1, 1926. Interest 6.4% per annum, computed monthly.

No appraisal fees or expenses unless loan is actually made.

COMMERCIAL LOAN CO.
REAL ESTATE LOANS
1241 PACIFIC MUTUAL BLDG.
MU. 3221.

LOT OWNERS
We Make
BUILDING LOANS
UP TO FULL COST
OF IMPROVEMENTS
BRING IN YOUR PLANS
Torrance Finance Co.
Room 1008, 448 S. Hill st.
MUtual 8271.

5%—6%—7%
ON COMPLETED PROPERTIES
BUILDING LOANS
7% INTEREST 5% COMMISSION
3 to 10 YEARS. $5000 TO $500,000
VACANT INCOME LOTS 5%.
2nd T. D. Loans 12%
Davis Mortgage Co.
Agts. U. S. Mtg. & Trust Co., N. Y.
202 Chapman Bldg. TRinity 6349.

12% SECOND
TRUST DEED LOANS
will be made by us through
Standard Mortgage Corporation
Payable in 36 monthly installments. 1st & 2nd loans not to exceed 50 & 25% of our appraisement.
SYNDICATE COMPANY
IC. E. Steinhauer, Vice-President.
241 Title Insurance Bldg., ME. 0024

5½% & 6%
Life Insurance Funds
To loan on improved business property, first and apartment properties in selected districts. No delay.
HAVELOCK C. BOYLE
Pacific S. W. Bk. Bldg. TU. 1263.

Loans Up to 60 Per Cent
on improved city property—$2000 to $150,000. Amortized or straight. Short or long term, 6, 7 and 8%—Commitments furnished for refinancing—Correspondents wanted. Quick service—Courtesy to Brokers.
ORANGE COUNTY BOND & MORTGAGE CORP.
418 Pershing Square Bldg.
5th and Hill sts., L. A.

BUILDING LOANS
$2500 to $50,000
Our own funds at current rates. No commission. Immediate action. Also loans on completed property
ASSOCIATED MORTGAGE CO.
OF LOS ANGELES
612-613 Bank of Italy Bldg.
TRinity 0564.

5½% & 6%
INSURANCE FUNDS AVAILABLE
7% Building Money
Refinanced into a low rate loan.
THOMAS MORTGAGE CO.
Financial Correspondents
Producers Bank Bldg., National City St. Bldg., TR. 4245, 8th-Spring.

MONEY TO LOAN
ON
IMPROVED PROPERTY
CONSTRUCTION LOANS
MORTGAGES PURCHASED
C. E. TOBERMAN CO.
6783 HOLLYWOOD BLVD.
HE. 6141.

OWNERS,
Let our loan dept. refinance your building loans in any amount.
QUICK APPRAISALS
John A. Platt, Realtor
722½ Sunset Blvd.
Call Mr. Paine, GRanite 9422.

## Loans to Build Homes

and to remove encumbrances. Repay monthly. Low costs. Low interest. STATE MUTUAL BUILDING & LOAN ASSN., 722 S. Spring st., L. A.

MONEY TO LOAN—
$1000 TO $10,000
WE MAKE CONSTRUCTION
LOANS. LOS ANGELES CITY
CONWAY & GLEASNER
1108 CITIZENS NAT. BK. BLDG.
BRANCH OFFICE, 301 N. Western
VA. 7231 or HE. 1389.

## COLLATERAL LOANS
MORTGAGES & TRUST DEEDS
We also buy paper for cash under your name. Discreet. Low rate. Investigate this plan.
PROVIDENT DISCOUNT CO.
728 Chapman Bldg. ME. 7914

REFINANCE AT 7%
We have unlimited funds for good loans at reasonable rates. We investigate without cost.
LITTLE, LAFFERTY & SMITH
417 So. Hope Bldg. TRinity 6704

SEE US FOR REAL ESTATE LOANS before borrowing elsewhere. Ranald $10 per thousand per month. Including interest, principal, combined fire and trust deed. No appraisal fee. THE WM. R. HARWOOD CO.
TR. 2664. 10th-11th Spr. Pine. Bd.

RESIDENCE LOANS DESIRED—
7 and 8%, 3, 5, 10-year loans. Immediate action.
W. ROSS CAMPBELL CO.
172-174 S. Spring st. TR. 9911.

PLENTY OF MONEY FOR
RESIDENCE ADDITIONS, FLATS
In sums of $2500 and up.
BUILDING LOANS
CONSOLIDATED MORTGAGE CO.
100 Washington Bldg. VE. 2335.

## Money to Loan
QUICK SERVICE
La Bonte & Ransom
175 N. LARCHMONT. GL. 2161.

5% AND 6% LOANS
Unlimited funds. Quick action. Courteous, private, confidential. Lowest rates. Estab. 1905.
LADIES' DEPT.
MARKWELL & CO.
382 CITIZENS' NAT. BK. BLDG.
Corner 5th & Spring.

WE LOAN THE MOST
PROVIDENT LOAN ASSOCIATION
Entire Third Floor.
NEW ORPHEUM BLDG.
846 SO. BROADWAY.

LOANS ON DIAMONDS
Oriental Rugs, Antiques.
GLOBE LOAN OFFICE
119 E. 5th st. Whi call. ME. 2783.

Furniture, Pianos —73-D

HOUSEHOLD FURNITURE LOANS.
EASY PAYMENTS. Legal rates. 926 BARTLETT BLDG. TU. 1839.

## AUTO LOANS—
and Financing —73-E

AUTO LOANS
6½% Interest
Money in 5 Minutes
NO INSURANCE REQUIRED.
REFINANCING, CONTRACTS REFINANCED.
ADDITIONAL MONEY ADVANCED
Payments reduced.
No cancellation of insurance.
POLICIES IN FORCE.
Out-of-State contracts re-financed.
OPEN TILL 6 P.M.
L. L. Middlecoff
1811 S. Figueroa WE.2594

AUTO LOANS
AT FOLLOWING RATES
Cash to borrower. TWELVE MONTHS / Interest net
$50 to $100 — $2.00
$100 to $200 — $4.00
$200 to $300 — $6.00
Allen's Auto Fin. Corp.
825 So. Hope St. VA. 5574
OPEN EVENINGS

## TO LOAN—
Money
Real Estate Improvements —72

5½ AND 6% MONEY
BUILDING LOANS
Our Own Funds
6 MONTHS—3 YEARS
What we can do: We are building Loan Specialists. We can make you a building loan with our own funds at 6% and as low as 2% for all charges. At completion you can borrow at your bank without commission. Or we can refinance at 6% and 1% commission. Or if a home with no commission. Thus if you have a good proposition your total interest and charges need not be more than 6 3-4% per annum.
In good locations we will make 3 year straight loans at 7% and 2% commission. We finance 100%, 1sts and seconds.
WALTER C. HARTMAN & CO.
Building Loan Specialists.
429 Van Nuys Bldg. TR. 9159.

Especially Desirable
For Home Owners
Ten-year amortization loans on improved properties with prepayment option. "Any amount at any time without notice or bonus" and with full rebate of interest on principal repaid. Half-yearly payments cover principal and interest and extinguish the debt at the end of the 10-year period. A safe and sane plan which eliminates renewal expenses and worries and provides a wise and practical plan for the eventual payment of the debt. Low cost. No appraisement or escrow fees. Unlimited funds. Loans made in approved cities and towns in Southern California.
Amortization Mortgage Co.
222 Pacific-Southwest Building.
Pasadena, Calif.

WHY TAKE MATERIAL T.D.?
We give you 100% of your building cost and lot, pay off in cash, on first & second T.D. discounts.
CHESLEY FINANCE CORP.,
Paid up capital, $118,000.
209 Harth Bldg., 3rd & Western av.

PHONE YOUR WANT-ADS TO THE TIMES. NO CREDIT ARRANGEMENT NECESSARY. COURTEOUS, EXPERIENCED AD-TAKERS DAY AND NIGHT. WILL HELP YOU WITH YOUR COPY IF DESIRED. MEtropolitan 0700.

DO you want $100,000 or any part thereof on your home, vacant lot, apartment or any other property, at private rates, interest or terms? Or write Lock Box 296, Beverly Hills, Calif.

MONEY IN 1 DAY
$50 to $500 to $5000, 5% yr. up. Real estate, vacant lots, equities. Courtesy to brokers, cash for T.D.'s & mtgs. Bring papers. 345 S. HILL.

6% MONEY
REFINANCING & BLDG. LOANS. Any amt., 6% to 8%. Quick action. GEORGE A. YOUNG CO.
755 S. Spring. Rm. 306. VA. 0965.

60% OF VALUE
LOANS $3000 TO $500,000
MONARCH MTG. CO.
402 Heilman Bank Bldg. TU. 1645.

OPEN EVENINGS
Tues., Thurs., Saturday. Straight & monthly loans. GENERAL MORTGAGE CO., 157 W. 12th st. WE.9859

Consult us direct on completed and construction loans. ANGELUS SECURITIES CORPORATION, 205 Nat. City Bank Bldg. TR. 8231.

12% Trust Deed Money
McBurney and Holdrege
516 Pershing Sq. Bldg. VA. 2001.

Unlimited 7% Money
2 years straight, prompt service
INDEMNITY MTG. INS. CO.
322 Union Oil Bldg. TR. 6781.

Bring In Your Plans
Secure loans immediately.
Commence bldg. at once. No delay.
KITTS.
100% BLDG. LOANS
Unlimited funds, part. or str. loans. 40% REFINANCING. Quick action. AMORTIZATION LOANS. Low rate. 510 S. Spring. Rm. 927. TU. 7139.

WILL make fairly heavy first mortgage loans on city property up to $50,000. Apply Box 199, Times paper.

Kase & Ruben, 608 Bank of Italy Bldg. VA. 1822.

ANY amount $5000 to million on imp. properties and for bldg. purposes. A. F. BEAL, Mgr. Loan Dept. 1001 Stock Exch. Bldg. TR. 5324.

MONEY IN 24 HRS.
$100 & up on R.E. & equities in vac. lots. No escrow. Bring your papers. 306 Ferguson Bldg. 3rd & Hill sts.

PLENTY money to loan, low rates, free appraisals. Lamb, Hollywood. GR. 4459. Also 1st & 2nd bldg. money & lot pay-off.

WIDOW HAS THIRTY THOUSAND DOLLARS TO INVEST IN SMALL MORTGAGES. ADDRESS N, BOX 503, TIMES BRANCH.

WILL buy your trust deeds. Owner must have $1000 or more equity. Call in person, bring papers. F. L. Gifford, 5484 Fifth avenue.

SHORT & long terms loans at 6% on improved business & bldg. properties. MORTGAGE GUARANTEE CO. 628 S. Spring st.

MONEY TO LOAN ON IMPROVED Real Estate. $2000 up. No delay. LORENZ & COOPER, INC. 320 Marsh-Strong Bldg., Loan Dept.

MH make & buy first mtgs. & T.D.'s. Get our figures before closing elsewhere. WESTERN AVE. REALTY CO. 2449 W. 6th st. DU. 4615.

PRIV. money to loan on city or county property, imp. or unimp., state amount wanted & value of property. Address A, box 29, Times Office.

1ST & 2nd & bldg. loans, refinancing & advice on usurer, no obligations. Mansfield Finance Co., 1308 Pershing Sq. Bldg. VA. 2565.

HAVE clients desiring good seconds around $10,000 at 10%.
W. ROSS CAMPBELL CO.,
172-14 South Spring st. TR. 9911.

FREE APPRAISAL.
70% loans, either monthly or straight. Bring papers. 348 S. Hill.

CAN make 4 or 5 residence or vacant loans immediately. $206 BEVERLY BLVD. HE. 3306.

SIX MONTH CONSTRUCT'N LOANS BY RELIABLE BUILDER. A-1 BANK REFERENCES. EM. 5527.

Money to Loan on Homes
Immediate service. OR. 7902.

$2000 or $9000 priv. money. 7%. B. B. Marley, 6321 Hollrd. Blvd. GR.6421.

PRIVATE party has $3500 for 1st mtg., 8%; no commission. DU. 4998.

Diamonds, Jewelry —73-B

MONEY TO LOAN
Diamonds & Jewelry
LOWEST RATES OF INTEREST
BUSINESS STRICTLY CONFIDENTIAL
66 YEARS
IN LOS ANGELES
A. B. COHN & BRO.
3RD FLOOR PANTAGES BLDG.
7TH AND HILL STS.
LADIES' DEPT.

MONEY TO LOAN on diamonds, jewelry and other valuables. References leading banks & jwlrs. Courteous, private, confidential. Lowest rates. Estab. 1905.
LADIES' DEPT.
MARKWELL & CO.
382 CITIZENS' NAT. BK. BLDG.
Corner 5th & Spring.

$18,000 WANTED
On Santa Monica Blvd. property. Call before 10 a.m. HOlly. 6211.

$2500 AT 8%, commission to agents. 65 ft. on Broadway, nr. Manchester. Mr. Wood, 1707 E. 40th.

WANTED: $3500, will pay 8% interest on 6-room modern bungalow or gar. Gilford, 1444 5th Av. VE.8362

WILL collateral loan of $7000 on good $16,000 second for 1 year, 12%. DU. 8861.

WANTED—$2500, second to $5000 insurance every $1st on two duplex. 4562 St. Elmo (17th Intire). WH. 1763

$6500, 8% on 2-story, 7-rm. Spanish res. in N. Beverly. Value $15,000. OX. 6111.

WANT $3000, 2 yrs., 8% & bonus, on 5-rm. frame in S.W. Call 1158 W. 14TH ST. YO. 2272.

WANT $2500, $5000—5%; security $15,000. HOLLYWOOD REAL. HO. 0332.

$2000 T. D. behind $6500 1st., prop worth $12,500. Pays 12%. HO. 8429.

$15,000, 8. PINE new stucco inc. close in. STACE. TUcker 1757.

$5500 at 8% on new 6-rm. Eng. type bungalow, close in. Call HE. 4585.

$4000, 7%, ON home 45th nr. Western. Mr. Prickett. UN. 4792.

$6000 AT 7% on 7-rm. new stucco bungalow. Hollywood. WH. 6075.

WANT $2000 loan on vacant business private money. REID, RE. 3075.

$2200 1ST Tr. Deed, 8%, 3 yrs. Disc. 5%. 5184 Santa Monica Blvd.

$6500, 1ST mtg., 5% yrs., 8-rm. home on business lot. GR. 4382.

$2500, 1 YEAR, pay $100 month & bonus, no brokers. GL. 7870.

20% DISC., $2000 T.D., $40 mo., 8%, 5-r. stucco. GR. 4450. ME. 5608.

$2000 1st T.D., priv. home, back of bk. mtg. Total loan $6000. OX. 1454.

$3500 IMPR. 2 A. Val. $10,500, bonus. Address X, box 200, Times Office.

WANT $2000 on 2 stucco homes. RESIDENCE. 1163 So. Main.

$7500 1ST mtgs., 3 yrs., 8%, Hollywood income. Owner, AL. 2671.

## AUTO LOANS—
and Financing —73-C

LOW RATES
AUTO LOANS
Delinquent contracts rewritten. Money advanced, payments reduced. Out-of-State contracts refinanced.
L. C. THOMPSON
1115 So. Olive. WE. 3922.

DONALDSON'S
AUTO LOANS
BANK-LIKE SERVICE
Dealers and Brokers
CONTRACTS PURCHASED
1244 S. Olive. LA. WE. 8128.

NO LOAN too LARGE or too SMALL U drive auto, pay back 1 to 18 mo.
Harrison Finance Co.
2820 S. FIGUEROA. WE. 4164.
CALIF. AUTO FINANCE CO.

MONEY WANTED—
Real Estate, Collaterals —76

ATTENTION
TRUST DEED BUYERS!
We have the following purchase money trust deeds on residences sold and occupied:
$2000, 8%, $55 mo., all due in 2 yrs. 15% discount.
$2500, 8%, $40 mo., all due in 2 yrs., 15% discount.
$1250, 8%, $26 mo. and all due in 2 yrs., 12% discount.
Call Mr. Wolpe, OX. 6168.
John A. Vaughan Corp.
1208 Wilshire Blvd., Beverly Hills.

TRUST DEED BUYERS,
BROKERS ATTENTION
We have a $6000 purchase money trust deed, maturing in 9 months, behind $10,000 1st mtg. conservative appraisal valuation $20,000. 1st property sold for $20,000, will discount $1000 for quick action.
Call Mr. Wolpe, OX. 6168.
John A. Vaughan Corp.
1208 Wilshire Blvd., Bev. Hills.

We create first lien trust deeds and mortgages with our own funds for our collateral trust bond issues. Occasionally we have more than immediately required. Such is the case this month, and we are offering a few of them to the public, subject to prior sale. Amounts $1200 to $10,000, one to four years. Phone TRinity 2211 for appointment.
METROPOLITAN MORTGAGE CO.
Heilman Bank Bldg., 7th & Spring.

Private Money Wanted
1% a mo. with absolute safety. If you have about $5000 that you would like to invest where you retain absolute control of your money, our proposition will interest you. No stock, bonds, real estate or other promotion schemes. Local bank reference. Address B, box 166, Times Office.

WHY run all over town looking for loans. We appraise all property and photograph it. We can give you all the details at our office. You will know whether you are interested or not. If so, we will take you out to see the property. Let us place your capital for you.
THE MORTGAGE EXCHANGE
227 Insurance Exchange Bldg.

QUICK ACTION WANTED
Loan of $75,000 desired. Security Amusement Pier at Pacific Beach. Right husband with Rad. Pier. Appraised at $275,000. Earned $4000 net in July. Liberal interest and large bonus. MU. 7710.

Wanted $5000 T. D.
8%. This is sound security, better than first mortgage, and you don't have to go through the shark of downtown. Owner, 2621 SUNSET BLVD. OL. 4608.

WANT $20,000 first mortgage. Can be separate $7000-$13,000. On improved ranch, Valley Blvd., close in. 800-foot frontage. Valuation $50,000. AGENT FOR MR. Nolan.
PHILLIPS - HAMBAUGH
714 S. Hill. Suite 210. TR. 6505.

SEND for descriptive list of 3-year 8% 1st lien trust deeds on completed Los Angeles bungalows. 8% discounts. LINCOLN INCORPORATED, "The Builders' Department Store." 175-197 E. Jefferson st., L.A. HUmboldt 9000, Mr. Johnson.

CAPITAL wanted. Here is a good chance to make big money. Come & see actual demonstration of our patent at 415 So. L. A. Basic rights on the airplanes of the future. ME. 1637.

10% NET
$3000 to $5000 first trust deeds on completed homes.
GUARDIAN INVESTMENT CORP.
311 Van Nuys Bldg. TR. 7551.

MONEY wanted for some choice farm land loans. Would like contact with firms or individuals interested.
W. ROSS CAMPBELL CO.
712-14 S. Spring St. TR. 9911.

12% FOR YOUR MONEY
In amounts of $100 to $1000 for one year. Secured by $50,000 in assets. See Mr. Dexter, 703 Calif. Bldg.

$14,000 wanted on magnificent home, beach, Immediate. Address Box 1, Times Office.

WANTED: $3000 on good security from private party. Will pay 5%. Call or write 1849 Purdue, Sawtelle. Cal.

WANT $12,500 1st mtg., owner's home, Hollywood, 9 rooms, 3 baths, large lot, purchase price $40,000 2 years ago. No agents. WA. 7552.

2 YRS. at 8%; first trust deeds, $2500, $4000, $6500; or improved property. Call or write MR. MEANS, 218 Edwards & Wildey Bg. TU.2979.

WANTED: MONEY. First liens to net 10%. Principal and interest guaranteed. Interest paid monthly. GEO. SHRADER, 2330 W. Washington.

$12,500, 7%, 2 yr. new Span. stucc., dbl., 12 rm., 2 baths. Value $35,000. CITY BOND & FINANCE CO. 1102 Heilman Bk. Bldg. TR. 2801.

$3000 FIRST mortgage on 5 good lots, near blvd. in Central Lankershim. Value $8000. "Prefer private party. Call 7:20 to 9 a.m. HE. 6584.

$5000, 7% from private party 1st mtg. New 5-r. 2-car, Bev. Hills cor. home worth $20,000. Owner, BOX 26, Beverly Hills.

WANTED—$7500; will pay 7% interest on new strictly modern 12-rm. duplex, all rented, nr. Wilshire Blvd. Call owner, DU. 9898.

FINANCE radio contracts. Exceptional margins. Accounts insured & guaranteed by old established firm 2541 Crenshaw Blvd.

FIRST MORTGAGES FOR SALE—
MODERATELAND MORTGAGE CO.
734 SECURITY BLDG. TR. 7675.

WANTED, $10,000, 1st, 10%, on 160 ft. Pico corner. Principals only. Call Oliver City, 2094 mornings.

$2500 WANTED, owner's home. Value $7500, 3 yrs. 7%. Principa. please. Owner, VA. 7185. EL. 3512.

WANT $5000 2nd loan, 12% int., 4% com., on beautiful 6-flat bldg. 1162 S. BRONSON, HO. 4477.

WANT $800 T.D., 12%, owner's home. Value $6500; also $1100, T.D., 1 yr. Liberal discount. TH. 7942.

8%—FIRST mortgage for sale, send for list. AMERICAN MORTGAGE CO., 1049 S. Hill. WE. 9131.

WANTED—$15,000 first mortgage at 7% on Wilshire court, principals only. Phone GRanite 1202, 9 to 5.

$3500, 3 YRS., 8%, security $7000. Rogers Park, close to Vermont. No brokers. 7324 S. Vermont. TH. 7302.

WANTED, $750 on second on 6-room bungalow, Glendale, for 1 or 2 yrs. Box 87, Route 1, Owensmouth, Cal.

$18,000 WANTED
On Santa Monica Blvd. property. Call before 10 a.m. HOlly. 6211.

$2500 AT 8%, commission to agents. 65 ft. on Broadway, nr. Manchester. Mr. Wood, 1707 E. 40th.

WANTED: $3500, will pay 8% interest on 6-room modern bungalow or gar. Gilford, 1444 5th Av. VE.8362

WILL collateral loan of $7000 on good $16,000 second for 1 year, 12%. DU. 8861.

WANTED—$2500, second to $5000 insurance every $1st on two duplex. 4562 St. Elmo (17th Intire). WH. 1763

$6500, 8% on 2-story, 7-rm. Spanish res. in N. Beverly. Value $15,000. OX. 6111.

WANT $3000, 2 yrs., 8% & bonus, on 5-rm. frame in S.W. Call 1158 W. 14TH ST. YO. 2272.

WANT $2500, $5000—5%; security $15,000. HOLLYWOOD REAL. HO. 0332.

$2000 T. D. behind $6500 1st., prop worth $12,500. Pays 12%. HO. 8429.

$15,000, 8. PINE new stucco inc. close in. STACE. TUcker 1757.

$5500 at 8% on new 6-rm. Eng. type bungalow, close in. Call HE. 4585.

$4000, 7%, ON home 45th nr. Western. Mr. Prickett. UN. 4792.

$6000 AT 7% on 7-rm. new stucco bungalow. Hollywood. WH. 6075.

WANT $2000 loan on vacant business private money. REID, RE. 3075.

$2200 1ST Tr. Deed, 8%, 3 yrs. Disc. 5%. 5184 Santa Monica Blvd.

$6500, 1ST mtg., 5% yrs., 8-rm. home on business lot. GR. 4382.

$2500, 1 YEAR, pay $100 month & bonus, no brokers. GL. 7870.

20% DISC., $2000 T.D., $40 mo., 8%, 5-r. stucco. GR. 4450. ME. 5608.

$2000 1st T.D., priv. home, back of bk. mtg. Total loan $6000. OX. 1454.

$3500 IMPR. 2 A. Val. $10,500, bonus. Address X, box 200, Times Office.

WANT $2000 on 2 stucco homes. RESIDENCE. 1163 So. Main.

$7500 1ST mtgs., 3 yrs., 8%, Hollywood income. Owner, AL. 2671.

## MONEY WANTED—
Real Estate, Collaterals —76

8% First Trust Deeds
FOR SALE
$2000. On new 6-room stucco bungalow occupied by owner.
$4500. On new 7-room stucco bungalow occupied by owner.
$6000. On new 6-room double bungalow and 4-room stucco bungalow on corner lot. 4-room house occupied by owner.
Torrance Finance Co.
1008 Pershing Square Building.
5th & Hill Sts. Los Angeles
MUtual 8271.

$300 DISCOUNT
$3000 First Mortgage
3-year, 8 per cent, payable quarterly, on 5-rm. modern stucco with garage, in beautiful residential section. Give me a ring and let me take you out to see this exceptional loan without any obligation.
1012 S. HILL. WEstmore 1274.

1ST MORTGAGES ON E.S. PROP.
$1500 first mortgage, 4-rm. house.
$4000 first mtg., 5-r. house, 3 baths
$2250 on 5-rm. house.
$2000 on 4-rm. house.
WE. 9463.

MONEY wanted for some choice farm land loans. Would like contact with firms or individuals interested.
W. ROSS CAMPBELL CO.
712-14 S. Spring St. TR. 9911.

$5000 DISCOUNT. $45,000 first mtg. bus. prop. 8 yrs. 7%. WA. 2951.

WANT $7000, 7% money 1st mtg. on $25,000 appraisal. 596409.

WANT $15,000 first money of security behind this one. WH. 6972.

$7500 1ST mtge., 3 yrs., 8%. Hollywood income. Owner, AL. 2671.

$3500, 8%, mtg. for sale on 40-acre fruit ranch. GLEN. 7788-W.

## MORTGAGES—
Trust Deeds —77

6% 7% 8%
FIRST TRUST DEEDS
AND BUILDING LOANS
12% INT., OR DISCOUNT
SECOND TRUST DEEDS
REASONABLE
BROKERAGE
CITY MORTGAGE & INV. CO., INC.
422 Security Title Ins. Bldg.
530 W. 6th st. TR. 0428.

"Free Parking" rear Office at 626 S. Grand ave.

$750 Discount
1st Mtg.—4 Years
Will sell a $25,000 first mortgage for $24,250. Runs 4 years. Interest 6½%. Secured by fine brick store building on a wonderful intersection. Building all leased to good tenants. Bank appraisal $50,000. Owner of property of high standing. This is a gold-bond first mortgage. Nothing ever better offered. Bears 7½% interest at this offer.
ROBERT A. KLEIN & CO., INC.
Wilshire Blvd. & Sweetzer Ave.
2 blocks west of Fairfax Ave.
Phone ORegon 1241.

12% INTEREST
or
TRUST DEEDS
$12000 second to $40000
Bank loan on income.
$2500 second to $7000
on Cahuenga ave. double.
H. R. WESTFALL
422 Security Title Ins. Bldg.
6th & Grand. Phone TR. 0426.

$500 DISCOUNT
$6750 1st Mortgage 8%
Runs 3 Years
Secured by 7-room 2-bath house with electric control heating system. Value $9,000. Located in Westwood between Santa Monica Blvd. & Wilshire. This is a guaranteed construction loan.
ROBT. A. KLEIN & CO., INC.
CORNER WILSHIRE BLVD.
AND SWEETZER AVE.
2 blocks west of Fairfax.
Phone ORegon 1241.

FORCED TO SELL, FIRST MORTgage for $4000 on property located near Westwood. Six-room new stucco valued at $6500. Rented 8% interest. Due September, 1928. Will accept $3800 net for cash. Address N, box 494, Times Branch.

WE PAY CASH
FOR YOUR MORTGAGES, TRUST DEEDS AND CONTRACTS
Quick Action. No Escrow Fee.
FRIENDLY & FYBUSH
1022 VAN NUYS BLDG. Estab. 1911

2ND TRUST DEED FOR SALE
at 20% Discount.
MR. SOUTHARD, owner.
3641 Wilshire Blvd. DRexel 4286.

TRUST DEED MONEY
Ready cash, quick action. No brkg.
CALIFORNIA RESERVE CO.
(The Trust Deed Clearing House)
433 Title Insurance Bldg. TU. 1147.

WANTED—Mtg. and trust deeds on Hollywood, Beverly and Wilshire properties, have money any amount, 7 & 8%. TAFT REALTY CO., 1654 N. Vine. HO. 5190.

2ND T. D., 8% int. $2900. Will disc. 25%. All due 5 yrs. Property well located. Just sold for $8500. First $5000. C. T. DAVEY, 4425 Whittier Blvd. AN. 6646.

TRUST deed $1200, 12% int. 1 yr. Jenkins, 82001.

JENKINS, 8001 Santa Monica Blvd. HE. 9209.

W. HOLLYWOOD T. D. DISC. 18% $3500, pays $60 mo. Plus 8% int., all due 2 yrs. 12 rm. duplex, sold $17,500. MR. STOKES. OX. 2416.

WE own and offer for sale a new very desirable 8% 1st mortgage. Glendale. Peirce & Parrott, 161 S. Pacific Blvd., Huntington Pk. DE.5110

$2000 MTG., 3 yrs., 8% int. on cor. lot with 2 houses. Value $7500. $1500 mtg., 3 yrs., 8%. 4% disc. TH. 1386.

HAVE a couple of good small T.D.'s at 12%. Fine moral risk. L. HOLLAND, 400 Lane Mtg. Bldg., 208 W. 8th st. TR. 8601.

TRUST deed $26,500, 1 yr., subject to 1st of $63,500. Straus bond, liberal discount. HENKLE CO., 5001 Santa Monica Blvd. HE. 9209. HE. 9809.

WE buy mtgs. T.D.s., contrs., with our own money, quick action, no brokerage. 402 Bdwy. Arcade Bldg.

1ST T.D.'s, $3600, $3000, $2500, 8% on new bungalow, R. T. INGELLS, 1362 N. Lowell. Phone GA. 4468.

15% DISC. $1000 T.D. Pays $25 per mo. and 8% int. All due 2 yrs. back of $2750. Call Mr. Logan. TR. 5879

$3000 GILT-edge trust deed. Monthly payment $50. Due 32 months. Discount 20%. 3626 W. Pico. EM. 5418

SEASONED T.D., $2192.80 for $1670, 27% disc. $40 mon. Inc. 8% int. This AL. 7934 S. Vermont. TH. 7302

$1935—$30 plus 8%. $2250, $35 including 8% Discount 40%. 9207 S. Main. TH. 1240.

5% DISC. $2750, 1st mtg. 2 yrs. 8% on nice 5-rm. bung. Val. $5500. Call Mr. Goode. TR. 5879.

$1800 1ST T.D., 8%. Property value $4500. Disc. liberal. TH. 7481.

$3000, 1st mtg., 8%. Val. $6000. Disc. $300. N. Hollywood. TH. 4404.

WANT TRUST DEEDS
C. Berkebile. 5262 S. Vermont.

$9000, 1ST T.D., 3 yrs., 8%, 10% disc. 6000 Carlton Way. GR. 4472.

$2000, 1st mtg., 8%, 3 yr. La. 6-rm. Disc. TH. 2748; eve. YO. 2449.

2ND T. D. for sale. MR. W. WHITMORE, 4389 Whittier Blvd.

$1950 T.D., 8%, 20% disc. New 6-R. stucco. OWNER, DE. 2727.

$3000, 1st mtg., 8%, 3 yr. Large 6-rm. Disc. TH. 2748; eve. YO. 2448.

$1830 T.D., 8% INT., 30% disc. on new 7 rm. duplex. DE. 4579.

WANT TRUST DEEDS
C. A. STEWART. TH. 4404.
$15,000 T.D., 3 yrs., 8%, 25% disc. Responsible party. HE. 8372.

## MINES AND MINING—
Miscellaneous —80

WANT button analytical, pulp bal. pulverizer, crusher, complete assay equ. Address M, box 335, Times Branch.

WANT capable man with some capital to assist in running placer gold mine. Unusual values at hand. Call at 2311 S. HOPE ST.

GREAT gold strike! A "Comstock" grd. floor oppor. for investment. Address B, box 16, Times Office.

MONEY for development or purchase of good mining properties. MR. B., 434 Hibernian Bldg.

# BUSINESSES

## HOTELS, ROOM'G HOUSES
For Sale, Exchange, Etc.
For Sale —81

Lease—Special
AN EXTRAORDINAY LEASE can be had—if taken at once—on 112-ROOM APTMT. HOUSE located in splendid rental district. Owner will LEASE FOR $10.50 PER ROOM—10 years—and give immediate possession. Other UNUSUAL FEATURES make this the BEST LEASE OFFERED TODAY.
H. E. DOMINY & CO., INC.
511 Sun Finance Bldg. 6th st. Olive.

For Lease—New Hotel
NEW HOTEL, 180 ROOMS, CORNER brick, beautiful lobby, 100 PER CENT PRIVATE BATHS. Ready to open October 15th. Will Give 10-YEAR LEASE. LOWEST POSSIBLE RENTAL. The only opportunity of the kind in Los Angeles at this time.
H. E. DOMINY & CO., INC.
511 Sun Finance Bldg. 6th at Olive.

For Sale—Special
65-room, beautiful corner house, close in, VERY ATTRACTIVE. We can sell complete furnishings for $7500 (cost over $12,500) and give 10-YEAR LEASE at 10 per room. THIS IS A MOST EXTRAORDINARY DEAL.
H. E. DOMINY & CO., INC.
511 Sun Finance Bldg. 6th at Olive.

HOTEL FOR LEASE—60 rooms, modern, corner brick. Lobby. Can use 24 handed furniture. Quick action necessary. ELMER INV. CO., 605 So. Flower st.

65-RM. new brick hotel, beaut. furn. Good loc. Long lse. $8 rm. Full price $10,500. Easy terms. 724 ROOSEVELT BLDG. TR. 5118.

18 ROOM apt., W. S. Private Baths. Rent $120, price $900. SUN BROKERAGE, 814 San Fernando Bldg.

WESTLAKE dist. 22 rms. well furn., clean, small down payment. 724 S. CORONADO.

28 ROOMS, clearing $200 monthly. Price $1400, only $800 down. Cheap rent. Call 208 Delta Bldg. 426 Spring.

REASONABLE. Small rooming hse. Good income. 1342 Wingfield st.

9 RMS., Westlake dist. $775 full pr., incl. lease. 358 Magnolia. L. car.

Wanted —81-W

WANTED
West Side hotel 30 to 40 rms. Lease. Reasonable rent, in exchange for first mortgages, 4-1 security.
MISS HANEY, MU. 4234.
A. L. Hamell Co. 917 W. 6th St.

## BUNGALOW COURTS—
For Sale, Exchange, Etc.—81½

8-UNIT court, garages, exclusive location, furniture optional, good inc. Leaving city. 598760.

## APARTMENT HOUSES—
For Sale, Exchange, Etc.
For Sale —82

$3000 CASH, balance terms. 25-rm. apt. furnished or unfurnished. Close in, well arranged apts. Overstuffed sets. This is good.
MISS HANEY, MU. 4234.
A. L. Hamell Co. 917 W. 6th st.

40-RM. apt. close in. Exchange bldg. & furniture, or will sell furn. and give good lease. Crankshaw, 650 S. Ogden. TU. 2730.

40-ROOM modern west side apartment, private baths, only $1500 down, 5-year lease at $6.50 room. Trades. TTH. ST. REALTY, 1008 Pershing Square Bldg. MUtual 8271.

FURNITURE & lease 13 rms., 6 apts., 5 priv. garages. $350 handles. Call 1954 Bonsallo. Owner, AT. 9433.

$3500. TERRACE, 13-rm. apt., furn. & lease. MU. 4235.

For Lease —82-B

32-ROOM, JUST FINISHED, MODERN, FIREPROOF, FURNISHED, REAS. RIGHT PARTY. 127 N. EDGEMONT. OWNER. 594414.

Wanted —82-W

WANT lease furniture of hotel or apt. $20 to $50,000. Have income property. 418 Cal. Bldg. MU. 4580.

WANTED—Apt. lease and furn. that can be bought on terms. Turrill, 704 Loew State Bldg.

WANT clear lease & furn. for $6000 equity. A-1 location. Inc. $1200. Mic. 44500. Phone AX. 3594.

## BUSINESS INVESTMENTS—
All Kinds —84

Capital Wanted
Local corporation, manufacturing patented builders' hardware commodity, offers exceptional opportunity for sound investment. Present assets over $250,000. Additional capital needed for extended expansion. Address AA, box 116, Times Office.

I HAVE made $25,000 net profit since March selling A West Side Subdivision. If you have small or large amounts for investment I can offer double it for you. This is not a syndicate or stock proposition. Write for particulars. Address O, box 405, Times Branch.

GENTLEMAN
to join us in the general contracting business with or without capital. Investment $2500 to $5000, fully secured. THUNTINGTON PK. CONSTRUCTION CO., 1443 S. Pacific ave. Huntington Park, DE. 8881.

MUST sacrifice 6 acres my property, located near oil wells, to be drilled by reliable co. Adj. lands owned by Standard, Union, Associated. Acres participate in orig. well. Sell one or all, $600 per acre. Cash. Address M, box 396, Times Branch.

ATTRACTIVE shop, cooked foods and bakery goods. Apt. Disc. Fine for 2 ladies. Address M, box 550, Times Branch.

WANTED—Man with some money. A real proposition for the right man. Address B, box 4, Times Office.

$1000 STARTS you to a success. See principal, 726 W. 6TH ST.

FACTORY, want trusty, some money, from $4000 up. 201 Grant Bldg.

WANTED—Partner, cash apt. $125 req. McDonald, 34 Venice Bl. Venice

WONDERFUL utility invention finance wanted. 1311 W. 36TH PL.

## BUSINESS OPPORTUNITIES
Of Many Kinds
Miscellaneous —85

LOCAL manufacturer doing national business thru jobbers needs $25,000 additional capital for expansion. Strictest investigation solicited both as to company and products. Address O, box 234, Times Branch.

About $12,000 Stock
of shoes nicely located in Main st. Alhambra. Will take some good paper. See J. L. MILLS, 23 N. Garfield, Alhambra, Calif.

ARRIVED from Montana to demonstrate big manufacturing proposition, investigate, need some active help.